CITY OF ALBANY

KATHY M. SHEEHAN
MAYOR

RACHEL MCENENY
COMMISSIONER OF ADMINISTRATIVE SERVICES

AARON MOORE
CHAIR, COMMISSION ON HUMAN RIGHTS

Equity Agenda Report

REPORTING PERIOD:
1/1/2020 – 12/31/2020

Department of Administrative Services & Commission on Human Rights
24 Eagle Street
Albany, New York 12207

CHR Submission Approved 2/17/2022

Introduction

The Equity Agenda was passed on October 21, 2019. Per Albany City Code §183-3(D) ("Equity Agenda"), the City of Albany's Commission on Human Rights ("Commission"), in partnership with the City of Albany's Department of Administrative Services ("Administrative Services"), will track outcomes of the Equity Agenda goals over time and publish an annual report on the City's progress towards achieving equity. In this report, the City will measure the collective actions and policies in the following four equity areas: 1) built environment enhancements; 2) violence prevention; 3) workforce training and employment; and 4) education. This is the City's second report submitted to the Albany Common Council on the Equity Agenda and its progress towards achieving equity. Per the statute, this report is to be delivered to the Albany Common Council on an annual basis, no later than September 21. However, as of 10/6/2021, the Common Council has approved an extension of the deadline to 12/21/2021. This extension was requested by the Commission and Administrative Services due to several extenuating factors. In addition, many of the City's typical activities and programming were hampered, delayed, or effected by the COVID-19 pandemic.

The Commission on Human Rights received this report on 11/24/2021 and provided their responses on 2/17/2022. Administrative Services submitted this report to the Albany Common Council on 2/22/2022. Per Albany City Code, the Commission on Human Rights is responsible for reviewing, enhancing, and providing recommendations on the City of Albany's Equity Agenda. In this submission, the Commission on Human Rights has reviewed and analyzed data that was provided by City departments and included recommendations to improve equity in the City of Albany. The overarching goal of the Equity Agenda Report is to review all the City of Albany's processes through an equity lens.

Methodology

Section 183-2 of the Equity Agenda requires City departments to collect data on built environment enhancements and to submit this data to the Common Council. Section 183-3(D) mandates the City, in partnership with the Commission, to measure progress in the four aforementioned equity areas and to submit its findings to the Common Council. In order for Administrative Services and the Commission to properly measure progress in the four equity areas mandated by the Equity Agenda, the data that must be submitted to the Common Council should be received and analyzed by the Commission.

As Administrative Services is the steward of the City's data, this report was initially drafted by Administrative Services. Administrative Services requested data from relevant City departments and generated this report as both a means of collecting and assessing the data necessary to measure progress towards achieving equity and also as a means of submitting the data to the Common Council. Data requested by the Commission is not limited to the four equity areas mentioned above, as the Equity Agenda is to ensure growth among key indicators such as education, economic development, health, housing, criminal justice, the built environment, service equity, and arts and culture.

After this report was drafted, it was sent to the Commission on 11/24/2021. The Commission's Equity Agenda Report ad-hoc subcommittee reviewed the report, analyzed the data with an equity lens, and made recommendations for future policy decisions.

Redlining and Equity in the City of Albany

Equity is the guarantee of fair treatment, advancement, opportunity, and access for all individuals. Equity strives to identify and eliminate barriers that have prevented the full participation of some groups, while also ensuring that all community members have access to community conditions and opportunities needed to reach their full potential and experience optimal well-being and quality of life.[1] Like many other municipalities across the nation, the City of Albany has its own history of displacement, exclusion, and segregation which has prevented people of color from obtaining equal opportunities to build wealth and financial well-being.[2] Much of this exclusion and segregation was done through redlining in the 1930s. Redlining is the practice of identifying certain neighborhoods or areas as a high credit risk.[3] Redlining shaped the demographic and wealth patterns of American communities, with three out of four neighborhoods 'redlined' on government maps. The City of Albany was no exception. In 1938, the Federal Housing Administration, local bankers, and realtors released the final version of Albany's redlined map.[4] Per the *Times Union*:

> *"When Albany's map was produced, West Hill, Arbor Hill and the South End were the only neighborhoods to be redlined. All three were at the time predominantly white, but poor and made up of European immigrants. After … others began fleeing the Jim Crow South, the skin color of most residents in those zones changed. But the practices and policies of banks, landlords, various layers of governments and other powerful interests largely controlled by white people remained the same — and blocked Black residents from growing generational wealth."* [5]

Today, the effects of redlining in Albany remain and racial inequities still follow the contours of the 1938 map. In the City, 69 percent of white residents own homes compared to the 20 percent of black residents that own homes. The difference in the median household income between those who live in predominately black and white neighborhoods can be as high as $60,000. The overall poverty rate is 22 percent compared to the national average of 10.5 percent. A 2019 study by Brandeis University found that Arbor Hill is one of the lowest opportunity neighborhoods in the nation for children; this is based on graduation rates, health insurance coverage, income, and other factors.[6]

---

[1] "Equity." Glossary of Terms: Race, Equity and Social Justice. ICMA.org. https://icma.org/glossary-terms-race-equity-and-social-justice. October 29, 2021.

[2] Solomon, Danyelle, Connor Maxwell, and Abril Castro. "Systemic Inequality: Displacement, Exclusion, and Segregation." *Center for American Progress.* https://www.americanprogress.org/issues/race/reports/2019/08/07/472617/systemic-inequality-displacement-exclusion-segregation/. August 7, 2019.

[3] "Let's Talk: What is Redlining and How Does It Affect the Homeownership Gap Today?" Ally.com. https://www.ally.com/do-it-right/home/what-is-redlining-how-does-it-impact-communities-today/. September 15, 2020.

[4] Hochfelder, David. "Redlining in Arbor Hill." Underground Railroad Education Center. https://undergroundrailroadhistory.org/redlining-in-albanys-arbor-hill/.

[5] Mikati, Massarah and Eduardo Medina. "A City Divided: How New York's capital city was splintered along racial lines." *Times Union.* https://www.timesunion.com/projects/2021/albany-divided/. June 6, 2021.

[6] *Id.*

Historically redlined neighborhoods in Albany continue to experience the consequences of decades of divestment, with disproportionate concentrations of vacant buildings, substandard housing conditions, low economic mobility, and few economic incentives for property maintenance. The neighborhoods of Arbor Hill, North Albany, Mansion, Pastures, South End, and West Hill are predominantly non-white neighborhoods that were formerly redlined by financial institutions and local, state, and federal governments. These neighborhoods are primarily black – though they have growing populations of immigrants, refugees, and other communities of color – and have high rates of poverty.

This report disaggregates data by ward. The City is divided into 15 wards – or legislative districts. These current ward boundaries were adopted on February 21, 2013 and were adjusted to best represent protected groups and communities of interests per the 2010 U.S. Decennial Census.[7] Many wards still reflect the previously drawn red lines of neighborhoods in Albany.

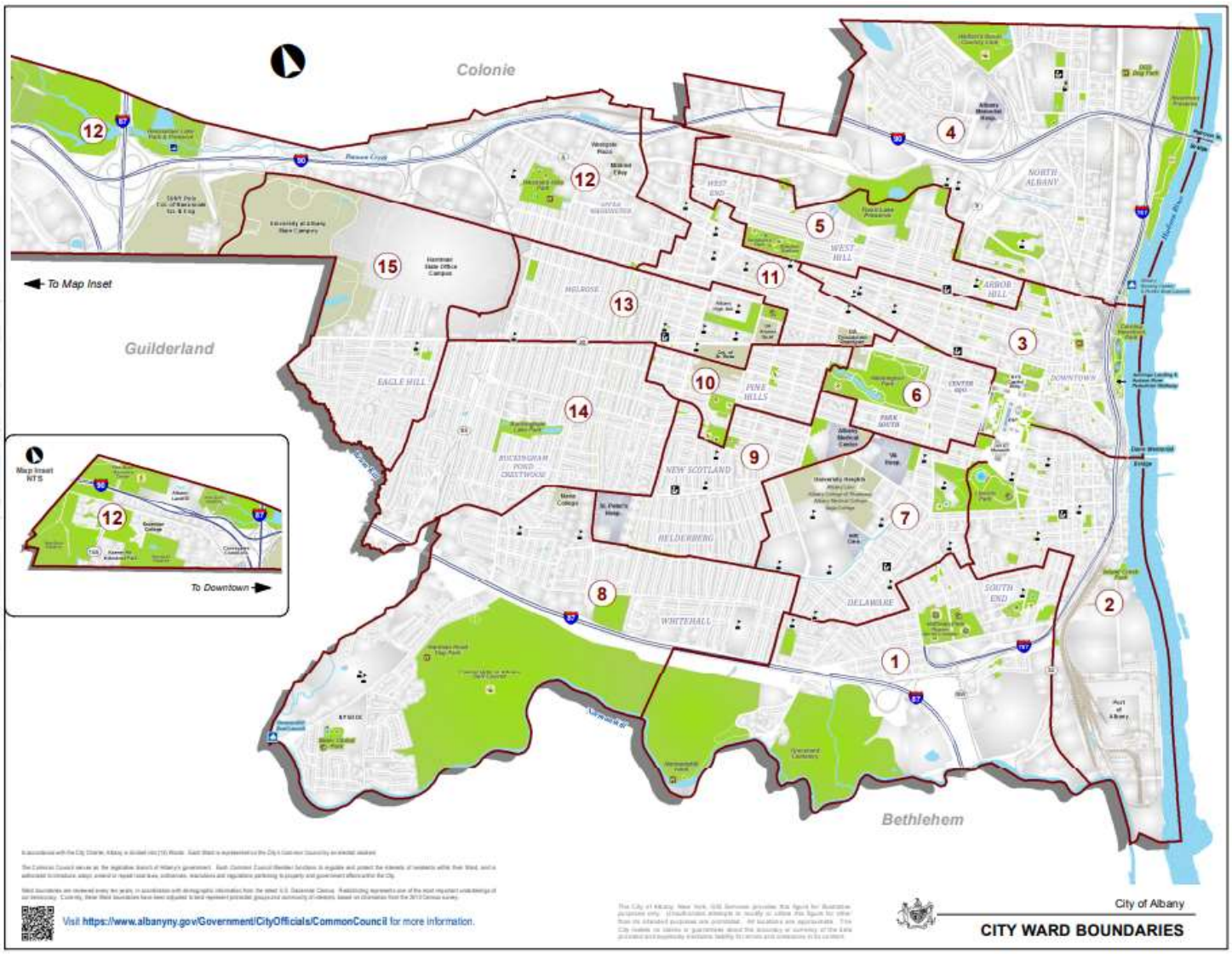

[7] "Common Council Members & Wards." Albanyny.gov. https://www.albanyny.gov/566/Common-Council-Members-Wards. October 29, 2021.

Built Environment Enhancements

Street Conditions

The City rates streets on a scale of one to ten, with one being low quality and ten being high quality. A rating of three or below indicates a need for repair or replacement. The Equity Agenda mandates the City to seek and achieve parity among all wards by ensuring that streets exceed a rating of three.

Street Condition Ratings by City Ward

Per Section 183-2(A)(1) of the Equity Agenda, the City's Department of General Services ("DGS") and Division of Engineering ("Engineering") are to provide the Common Council with a ward map identifying the rating of each street at the time that it submits its annual proposed list of street and sidewalk reconstructions or enhancements to the Common Council. The map must break down street conditions by percentage within each ward. Wards with a disproportionate percentage of streets rated three or lower will be prioritized. DGS submitted its annual proposed list of street and sidewalk reconstructions or enhancements to the Common Council on 1/23/2020. This proposal was accompanied by the mandated ward map identifying the rating of each street. The following charts provide information related to the roadway conditions of each of the City's 15 wards in 2020 and the projected roadway conditions for each ward in 2021 following the City's proposed street repair and replacement projects.

Estimated 2020 Roadway Condition By Ward

Assuming No Deterioration since 2019

	Ward Lane Miles	Poor Lane Miles	% Poor	Fair Lane Miles	% Fair	% Total Fair + Poor	Good to Excellent Lane Miles	% Good to Excellent
City Total	**524.0**	**130.3**	**24.9%**	**172.4**	**32.9%**	**57.8%**	**220.8**	**42.1%**
Ward 1	35.8	9.4	26.4%	11.7	32.6%	59.0%	14.4	40.2%
Ward 2	36.4	14.5	39.8%	10.8	29.7%	69.4%	11.1	30.6%
Ward 3	39.5	14.5	36.7%	7.1	18.0%	54.7%	17.9	45.3%
Ward 4	57.0	14.6	25.7%	15.5	27.2%	52.9%	26.9	47.1%
Ward 5	23.0	6.5	28.3%	8.4	36.4%	64.8%	8.1	35.2%
Ward 6	20.0	4.2	20.8%	6.6	33.1%	53.9%	9.2	46.1%
Ward 7	24.5	4.6	19.0%	10.7	43.5%	62.5%	9.2	37.5%
Ward 8	49.6	9.0	18.1%	20.7	41.7%	59.8%	20.0	40.2%
Ward 9	31.0	7.2	23.2%	11.9	38.4%	61.6%	11.9	38.4%
Ward 10	15.3	3.6	23.2%	6.9	45.1%	68.3%	4.8	31.7%
Ward 11	21.8	3.8	17.6%	7.4	34.0%	51.6%	10.6	48.4%
Ward 12	69.1	11.9	17.2%	16.6	24.1%	41.3%	40.3	58.3%
Ward 13	27.4	5.9	21.6%	11.0	40.0%	61.7%	10.5	38.3%
Ward 14	47.7	15.3	32.1%	17.2	36.1%	68.2%	15.2	31.9%
Ward 15	25.9	5.2	20.2%	9.9	38.3%	58.5%	10.7	41.5%

Projected 2021 Roadway Condition By Ward Assuming No Deterioration since 2019								
	Ward Lane Miles	Poor Lane Miles	% Poor	Fair Lane Miles	% Fair	% Total Fair + Poor	Good to Excellent Lane Miles	% Good to Excellent
City Total	**524.0**	**116.2**	**22.2%**	**171.2**	**32.7%**	**54.9%**	**236.0**	**45.1%**
Ward 1	35.8	8.3	23.1%	11.3	31.7%	54.8%	15.9	44.4%
Ward 2	36.4	13.3	36.5%	10.3	28.4%	64.9%	12.8	35.1%
Ward 3	39.5	13.4	33.9%	7.0	17.7%	51.6%	19.1	48.4%
Ward 4	57.0	13.2	23.1%	15.5	27.2%	50.3%	28.3	49.7%
Ward 5	23.0	5.6	24.1%	8.4	36.4%	60.5%	9.1	39.5%
Ward 6	20.0	3.6	18.0%	6.6	33.1%	51.1%	9.8	48.9%
Ward 7	24.5	4.4	17.8%	10.7	43.5%	61.3%	9.5	38.7%
Ward 8	49.6	8.1	16.2%	20.7	41.7%	57.9%	20.9	42.1%
Ward 9	31.0	6.5	21.1%	11.7	37.7%	58.8%	12.8	41.3%
Ward 10	15.3	2.9	18.6%	6.9	45.1%	63.8%	5.5	36.2%
Ward 11	21.8	2.9	13.1%	7.4	34.0%	47.1%	11.5	52.9%
Ward 12	69.1	11.5	16.7%	16.6	24.1%	40.7%	40.7	58.9%
Ward 13	27.4	5.4	19.8%	11.0	40.0%	59.8%	11.0	40.2%
Ward 14	47.7	13.5	28.4%	17.2	36.1%	64.4%	17.0	35.7%
Ward 15	25.9	3.8	14.7%	9.9	38.3%	53.0%	12.2	47.0%

Street Condition Ratings – Maps by City Ward

See "Appendix 1 – Street Condition Maps" for the ward map of street condition ratings throughout the City.

Requests for Enhancements of City Streets

Section 183-2(A)(1) of the Equity Agenda requires DGS to keep an electronic record of requests made for the enhancement of existing streets and sidewalks and the installment of new sidewalks and walking paths. Such requests are made through the City's SeeClickFix reporting platform and these requests must be included in DGS's report to the Common Council. See "Appendix 2 - Sidewalk and Street Repair Requests" and below for SeeClickFix requests for street and sidewalk repair and/or enhancements.

SeeClickFix Requests by Category

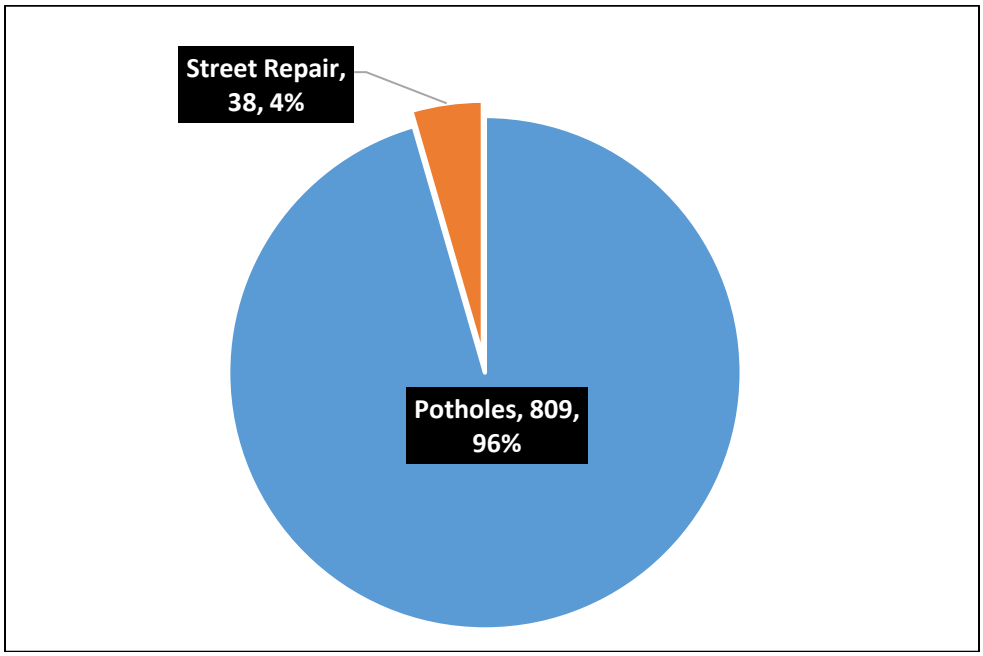

SeeClickFix Requests by Ward

Ward	Number of Requests	Percent of Total Requests	Average Days To Close
1	28	3%	46
2	35	4%	56
3	84	10%	77
4	33	4%	50
5	27	3%	51
6	52	6%	101
7	28	3%	47
8	48	6%	49
9	45	5%	63
10	26	3%	102
11	33	4%	48
12	191	23%	36
13	81	10%	40
14	65	8%	56
15	71	8%	60
Total	**847**	**100%**	**59**

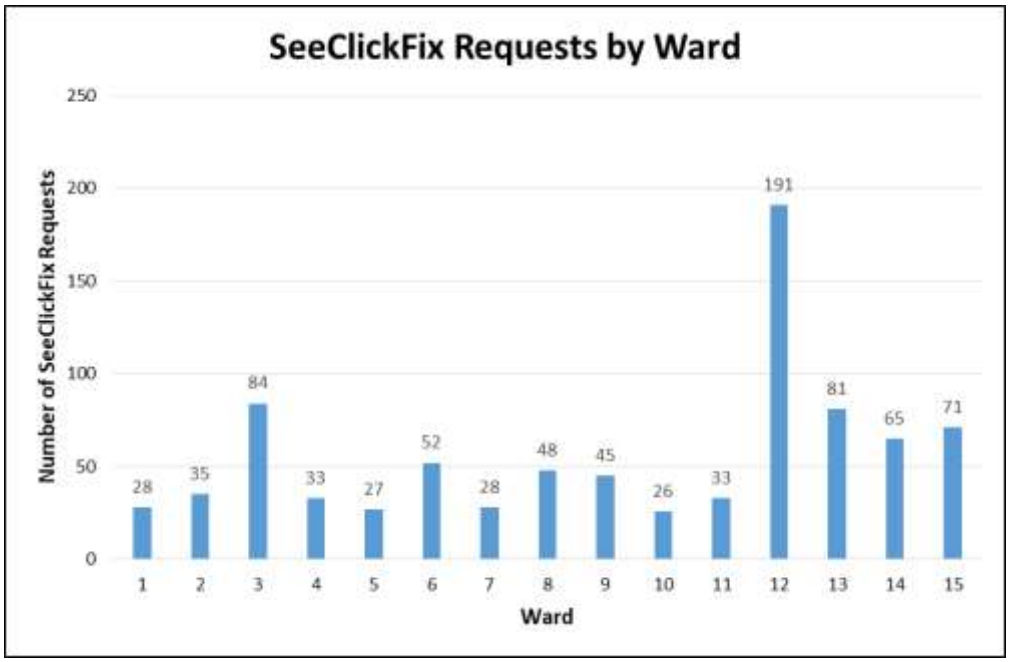

**Note: There is a disproportionate amount of requests in the 12th ward resulting from a resident submitting many duplicate requests.*

Parks Equity

Equity Agenda §183-2(A)(2) mandates investment in parks be based on equity, which is measured by using data retrieved from a City-wide parks assets map. The Department of Recreation ("Recreation"), DGS, and the Albany Water Department ("AWD") are to develop a City-wide asset map that includes at a minimum the location and name of each City-owned park, the size of each park, the recreation equipment (including splash pads), the age of the equipment, the designed age range for children using the equipment, ADA access to such equipment, the number and condition of any court services, the existence and condition of any restroom facilities and water fountains, the existence and condition of benches, picnic tables, chess tables, and other such surfaces, and the overall condition of the grounds (including hardscape) of the park. Recreation, in conjunction with DGS and AWD, will provide the Common Council with a detailed asset map by September 1 of each year. See "Appendix 3A – Park Inventory, Condition, & Restroom Facilities", "Appendix 3B – Park Conditions", "Appendix 3C – Restroom Study Summary", and "Appendix 3D – Restroom Assessment".

Streetlights

Section 183-2(A)(3) of the Equity Agenda mandates the City of Albany Planning Department ("Planning") to conduct an annual assessment of lighting to ensure streets, alleyways, and parks are adequately illuminated.

In late June of 2019, the City completed its purchase of all street lighting assets in the City in order to replace all existing high pressure sodium lights to new, energy-efficient LED lights. These assets were previously owned and maintained by National Grid. The conversion to LED lights has matched or exceeded previous light levels in all areas. Approximately 10,800 street lights were purchased and the completion of converting all street lights to energy efficient LED technology is anticipated to be complete near the end of 2021.

The City, along with its consultants and contractors, began conversion work immediately after the purchase was complete. Work began in the West Hill, Arbor Hill, and South End neighborhoods. These areas encompass the 1st, 4th, and 5th wards, as well as areas within the 3rd and 2nd wards.

In 2020, however, due to the COVID-19 pandemic, the New York Power Authority halted all work including planning, procurement, and conversions for a period of over three months, greatly delaying the completion of the project. In addition to the delay, manufacturers and suppliers have experienced an unprecedented backlog due to the pandemic, resulting in further delays in procurement of the necessary materials to complete the project.

To date, approximately 10,600 street lights have been converted to LED technology. In addition, all of the new lights have been outfitted with smart nodes, which will allow the City to track energy consumption, light performance, and individual and system-wide failures. The smart nodes also allow the City to control the lights remotely, allowing for dimming in particular areas for special events, or where lights are already dimmed, to bring up to full power for emergency or safety related events.

The bulk of the remaining lights to be converted are decorative, typically acorn-styled post-top types. These involve a number of different models, all of which have very long lead times. The light levels and locations for all assets will form the baseline for illumination levels moving forward. Throughout the conversion process, the Office of Sustainability will respond to complaints or inquiries about light levels in particular areas of the City and will provide assessments as to whether adding additional lights is warranted and/or feasible.

Map of Streetlight Conversions to LED

Progress of the City's streetlight conversions is displayed in the map below. The blue area represents street lights that have been converted to LED and the green area represents street lights that have not yet been converted to LED. In 2020, nearly 2,900 street lights were converted to LED.

Trash Receptacles

DGS places trash receptacles around the City in an effort to reduce the amount of litter in public spaces. Trash receptacles are placed on main thoroughfares that see high pedestrian traffic and/or where there are businesses that sell items that often end up as litter. Waste barrels may also be placed in locations where litter in public areas is a habitual problem, in which a trash receptacle would improve the litter problem. Equity Agenda §183-2(A)(4) mandates DGS to assess if trash receptacles are evenly distributed. Trash receptacles are scheduled to be collected every day. In the event of not having adequate staffing to accomplish that task, high foot-traffic areas such as Downtown, Central Avenue, and North and South Pearl Streets are prioritized. The map and charts below show the location and condition of trash receptacles within the City.

Map of City of Albany Trash Receptacles

Number of Trash Receptacles by Ward

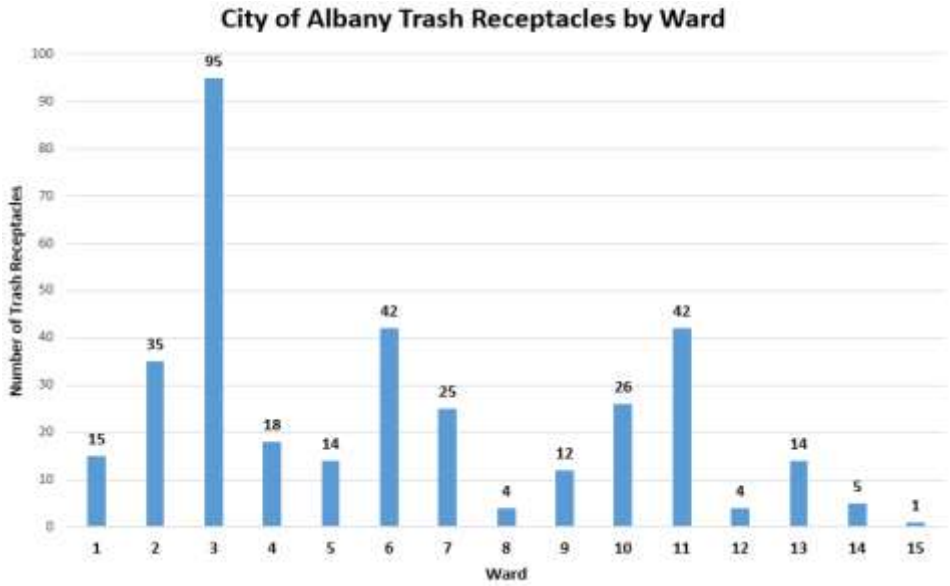

Trash Receptacle Conditions by Neighborhood

Neighborhood	Good	Fair	Poor	Total
Arbor Hill	25	13	5	43
Center Square	15	4		19
Central Avenue	17	7	6	30
Delaware Avenue	19	1	1	21
Downtown	76	8		84
Lincoln Park	5			5
Manning Boulevard	2			2
Mansion	1			1
Midtown	34	6	1	41
New Scotland/Woodlawn	9			9
Normanskill	1	2		3
North Albany	6	4	1	11
Pine Hills	28	16	4	48
Second Avenue	7	1	3	11
South End	1	3		4
Upper Madison/Upper Washington	6			6
Washington Park	5		1	6
West Hill	3	2		5
Whitehall	3			3
Total	**262**	**67**	**22**	**352**

**Note: There are 44 trash receptacles that are owned by the Downtown Business Improvement District: 43 in Downtown and 1 in North Albany. All 44 trash receptacles are in good condition. The remaining 308 receptacles are owned by DGS.*

Capital Projects Completed 2017-2020

Per Equity Agenda §183-2(A)(5), any proposed qualified capital improvements (other than capital projects required at the City of Albany Landfill) will be accompanied with the name of previous capital projects completed by ward in a four-year period. The selection of wards for capital projects must take into account the need for built environment enhancements and the time period of the last capital project proposed or completed in the ward. Wards that have received zero or a limited number of capital project funds must be prioritized. The list will be submitted to the Albany Common Council annually. However, exceptions will be made for state and federal mandated orders. See "Appendix 7 – Capital Projects" for the City's list of capital projects. Note that some capital projects take more than one year to complete.

Commission on Human Rights Findings and Recommendations (Built Environment Enhancements):

Findings:

The section on "Built Environment Enhancements" may be found on pages 5 to 12 of the draft 2020 Equity Agenda Report. This section is divided into five sub-sections: Street Conditions; Parks Equity; Streetlights; Trash Receptacles; and Capital Projects Completed 2017-2020.

Street Conditions: Appendix 1 - Street Condition Maps reviews the quality of street conditions by ward, with streets ranked as "Poor", "Fair", "Good", or "Excellent". Appendix 2 - Sidewalk and Street Repair Requests lists all repair requests submitted to the City in 2020, concerning ward, location, and the number of days until the repair request was closed (presumably resolved or completed).

Parks Equity: Appendices 3 A-D highlight, respectively, the Parks Inventory Report, Parks Conditions, and Features, a Restroom Study Summary, and the Public Restroom Assessment. Strikingly, some 13 park restroom facilities, including the City's own Visitors Center, are listed as needing major renovations (see Appendix C).

Streetlights: The City is in the process of converting all City street lights to LED. Some 10,600 out of (CITY - how many streetlights are in the City total?) have been converted to LED as of the publication of this report.

Trash Receptacles: The majority of trash receptacles listed as being in "Poor" condition are located within the Arbor Hill (5), Central Avenue (6), Pine Hills (4), and Second Avenue (3) neighborhoods - all highly residential neighborhoods with relatively dense housing and mixed commercial use, in addition to active pedestrian thoroughfares and streets.

Capital Projects Completed 2017-2020: The two capital projects completed in 2020 - South End Connector Phase I and Tivoli Preserve Trails System - will directly benefit the West Hill and South End neighborhoods (see appendix 7).

Recommendations:

The Commission commends the City for its efforts in keeping an electronic record of all street and sidewalk repair and enhancement requests and encourages the City to continue to expeditiously respond to all reasonable requests for repair and maintenance. Recognizing that the quality of our roads and sidewalks in some ways reflects both pride for and investment in our City, the Commission calls on the City to continue to explore all sources of funding to ensure that the roads and sidewalks of Albany be maintained and improvements, with a focus on continued maintenance and improvement in underserved and/or highly pedestrianized areas of the City.

The Commission acknowledges the diligent efforts of the City to expand and improve the park facilities in underserved neighborhoods, with special praise for the South End Connector Phase I, Tivoli Preserve Trails System, and ongoing efforts to renovate and refurbish Lincoln Park. The Commission encourages the City to continue its strong work in advancing parks equity, either by building new parks or expanding existing ones and to ensure that adequate resources are spent to ensure that all parks and park facilities remain in good condition, especially restroom facilities.

The Commission applauds the City's efforts to convert all City streetlights to LED and encourages the City to expeditiously finalize this conversion. The Commission calls on the City to ensure that all City streetlights are meticulously maintained, with a focus on those street lights in areas of the City with high pedestrian usage and underserved neighborhoods.

The City should ensure that DGS adequately maintain and, if necessary replace and expand on, the existing network of trash receptacles throughout the City, with a focus on the trash receptacles listed as being in "poor" condition, primarily relating to some of the busier neighborhoods of the City (and the effects on surrounding business, business-owners, residents, and consumers should trash receptacles adjacent to businesses or residences be in poor condition). The City should likewise encourage and work with the Downtown Business Improvement District to expand the number of trash receptacles in Downtown and North Albany.

The City and its leaders should continue to ensure that future capital projects are considered for Wards which may lack robustly built environment enhancements comparable to other wards (i.e., parks, walkable neighborhoods, pedestrian walkways). The Commission encourages the City to pursue grants and funding for future capital projects that would expressly benefit underserved wards and provide equitable opportunities and benefits to City residents.

Violence Prevention

Violence Prevention Task Force

Section 183-2(B)(1) of the Equity Agenda mandates the Albany Common Council's Public Safety Committee to establish a Violence Prevention Task Force. The task force will be responsible for convening stakeholders every fall to develop action items to prepare for the upcoming summer in anticipation for an uptick in violence. The Violence Prevention Task Force is to be composed of members of the Albany Common Council's Public Safety Committee, community members from wards disproportionately impacted by violence, at least one youth representative, representatives from the Albany Police Department, the Mayor's office, the Albany City School District, clergy, and members from violence prevention related organizations.

The Equity Agenda §183-2(B)(2) also mandates funding to be allocated annually to violence prevention programming and initiatives in wards with the highest incidence and prevalence of violence. The funds will be allocated based on prioritization through a community participatory budgeting process with involvement from the Violence Prevention Task Force. A separate budget line within the City of Albany's annual budget has been created and titled "Violence Prevention Task Force Funding." Since the Violence Prevention Task Force was formed in 2021, there is nothing to report for 2020.

Commission on Human Rights Findings and Recommendations (Violence Prevention):

Additional information in needed before the HRC can make an official recommendation.

Community Programming

Mayor's Office Community Events by Ward

The following is a chart and list of the Mayor's Office community events by ward that took place in 2020. Please note that due to the COVID-19 pandemic, many of these events were held virtually.

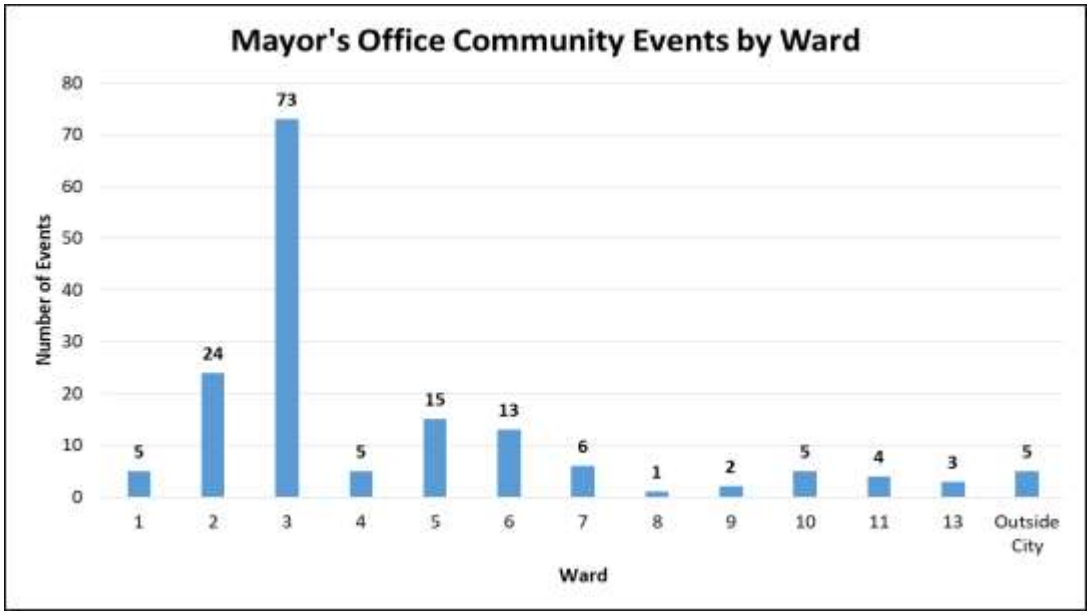

Date	Ward	Activity/Event/Meeting	Street Address	City
1/8/2020	3	Albany Roundtable luncheon presentation	141 Washington Ave.	Albany
1/11/2020	3	Classy Divas Brunch	161 Washington Ave.	Albany
1/15/2020	N/A	CACC MLK, Jr. Interfaith Memorial Service	26 Wilson Ave.	Colonie
1/20/2020	3	MLK, Jr. program @ The Egg	Empire State Plaza	Albany
1/20/2020	2	MLK, Jr. Community March	Lincoln Park, 65 Morton Avenue	Albany
1/28/2020	1	Community conversation @ Ezra Prentice	625 South Pearl Street	Albany
1/30/2020	N/A	remarks @ CEO Works Employment Celebration	39 Wolf Rd.	Colonie
2/1/2020	3	present procs to Black History Month performers	125 Washington Ave.	Albany
2/2/2020	2	present certifs. To winners of Black History Month Creative Expressions Contest	222 Madison Ave.	Albany
2/3/2020	5	CAPRI Steering Committee meeting	200 Henry Johnson Blvd.	Albany
2/15/2020	5	host tea for Golconda Council of Baptist Ministers, Wives and Widows	200 Henry Johnson Blvd.	Albany
2/16/2020	2	attend church service for Caucus Weekend	121 Jay St.	Albany
2/18/2020	3	spirit of Giving Holiday Party	24 Eagle St.	Albany
2/18/2020	2	State of the City Presentation to Washington Park Neighborhood Association	362 State St.	Albany
2/19/2020	5	brief remarks at Youth Summit	50 Lark St.	Albany
2/19/2020	3	remarks at Common Council African American History Celebration	24 Eagle St.	Albany
2/19/2020	2	Capital South Campus Center Advisory Board	200 South Pearl Street	Albany
2/22/2020	13	brief remarks and tour of AHS Phase I	700 Washington Ave.	Albany
2/24/2020	5	Open House for renovated homes	First St. and Orange St.	Albany
2/25/2020	13	drop-in AHS Black History Month Celebration	700 Washington Ave.	Albany
2/25/2020	3	drop-in Young Authors Night	161 Washington Ave.	Albany
2/27/2020	N/A	press event w/MVP and Alliance for Better Health	625 State St.	Schenectady
2/28/2020	3	Barber Shop talk to promote 2020 Census	67 Central Ave.	Albany
2/28/2020	3	brief remarks at Black History Expo "Stories in our Steps"	The Egg	Albany
3/3/2020	3	press conference re: Irish American Heritage Museum relocation	25 Quackenbush Sq.	Albany
3/5/2020	11	press event announcing preview of Census cards mailing	676 Clinton Ave.	Albany
3/5/2020	2	Attend A Village's Celebration of Progress	222 Madison Ave.	Albany
3/6/2020	3	Drop-In: SOMOS Welcome Reception	144 State St.	Albany
3/7/2020	3	panelist at SOMOS workshop on Census	198 State St.	Albany
3/8/2020	N/A	Drop-In: International Women's Day	6 Winners Circle	Colonie

Date	Ward	Activity/Event/Meeting	Street Address	City
4/7/2020	2	Pack food and deliver meals	25 Warren St.	Albany
4/8/2020	9	Deliver food from Yonos to AMC	43 New Scotland Ave.	Albany
4/16/2020	2	tour COVID-19 walk-up site	20 Warren St.	Albany
5/11/2020	3	COVID-19 Real Talk with Black Nurses Association	24 Eagle Street	Albany
5/13/2020	3	COVID-19 Health Disparities Town Hall	24 Eagle Street	Albany
5/25/2020	3	Memorial Day Wreath Laying	Lafayette Park	Albany
6/1/2020	3	Pride Flag Raising	24 Eagle Street	Albany
6/2/2020	3	Central Avenue Business Walkthrough re: COVID-19/Civil Unrest Damage Business Funding	Central Avenue	Albany
6/5/2020	2	Community conversation @ Youth FX re: Civil Unrest	25 Warren Street	Albany
6/5/2020	1	Solidarity Press Conference with YMCA	99 Slingerlands Street	Albany
6/8/2020	3	Creating Change Together Meeting with Mayor & Chief	24 Eagle Street	Albany
6/8/2020	3	Gun Violence Vigil	Academy Park	Albany
6/15/2020	3	Creating Change Together Meeting with Mayor & Chief	24 Eagle St.	Albany
6/22/2020	3	Creating Change Together Meeting with Mayor & Chief	24 Eagle St.	Albany
6/29/2020	3	Creating Change Together Meeting with Mayor & Chief	24 Eagle St.	Albany
6/29/2020	3	Meeting with City's Neighborhood Association Presidents & BID Executive Directors re: Public Safety & Fireworks	24 Eagle St.	Albany
7/4/2020	3	Remarks at Underground Railroad July 4th Oration	24 Eagle St.	Albany
7/6/2020	3	Creating Change Together Meeting with Mayor & Chief	24 Eagle St.	Albany
7/9/2020	2	Census Outreach at South End Night Market	15 Warren Street	Albany
7/11/2020	5	Outdoor Youth Job Fair hosted by Trinity Alliance and SNUG	775 Clinton Avenue	Albany
7/11/2020	2	Prayer in the City Vigil	Lincoln Park, 65 Morton Avenue	Albany
7/13/2020	8	Remarks at Whitehall Neighborhood Association Meeting	Whitehall Road	Albany
7/13/2020	3	Creating Change Together Meeting with Mayor & Chief	24 Eagle St.	Albany
7/13/2020	3	Remarks at Capital Region Refugee Roundtable Meeting	24 Eagle St.	Albany
7/15/2020	5	Henry Johnson Day Wreath Laying	200 Henry Johnson Blvd.	Albany
7/17/2020	4	PlayStreets	Walter Street Park	Albany
7/18/2020	2	Visit Amplified Voices Mural Painting	106 S. Pearl Street	Albany
7/20/2020	10	COVID-19 Prevention Press Conference	Hudson Avenue	Albany
7/24/2020	3	PlayStreets	Orange Street Park	Albany
7/25/2020	5	Book Giveaway	Black Lives Matter Park	Albany
7/27/2020	3	Creating Change Together Meeting with Mayor & Chief	24 Eagle St.	Albany
7/30/2020	3	Meeting with City's Neighborhood Association Presidents & BID Executive Directors re: Census	24 Eagle St.	Albany
8/10/2020	6	Small Business Grant Funding Announcement with Capitalize Albany	271 Lark Street	Albany
8/11/2020	5	Census Outreach Event at the Culture Center Grand Opening	64 Quail Street	Albany
8/11/2020	5	SNUG Community Outreach March to Stop Violence	First & Quail	Albany
8/13/2020	3	Attend Arbor Hill/West Hill Neighborhood Associations Joint Meeting	24 Eagle Street	Albany
8/14/2020	13	PlayStreets	92 Rosemont Street	Albany
8/15/2020	1	Census on Second Avenue with Councilmember Sonia Frederick	33 Teunis Street	Albany
8/17/2020	3	Creating Change Together Meeting with Mayor & Chief	24 Eagle St.	Albany
8/18/2020	3	City of Albany Policing Reform Collaborative Meeting	24 Eagle St.	Albany
8/18/2020	2	South End Neigborhood Associations Meeting	15 Warren Street	Albany
8/19/2020	6	Census Outreach Kickoff in Center Square	165 Chestnut Street	Albany
8/20/2020	10	COVID-19 Funding Announcement with AT&T, PAL, and Feed Albany	844 Madison Avenue	Albany
8/21/2020	11	Ribbon Cutting at revitalized Colby Park	19 Colby Street	Albany
8/21/2020	2	Catholic Charities Food Drive Giveaway	230 Green Street	Albany
8/22/2020	2	Fund the Community Census Event	105 S. Pearl Street	Albany
8/22/2020	1	Youth Day Event	65 First Avenue	Albany
8/24/2020	3	City of Albany Policing Reform Collaborative Meeting	24 Eagle St.	Albany
8/28/2020	2	PlayStreets	Elizabeth Street Park	Albany
8/29/2020	2	Seven Lap Praying March	Lincoln Park, 65 Morton Avenue	Albany
8/30/2020	2	Census Outreach Event at Ezra Prentice with Councilmembers Frederick and Johnson	590 South Pearl Street	Albany
8/31/2020	3	Creating Change Together Meeting with Mayor & Chief	24 Eagle St.	Albany
9/8/2020	3	City of Albany Policing Reform Collaborative Meeting	24 Eagle St.	Albany
9/10/2020	2	Visit with residents of Ezra Prentice	590 South Pearl Street	Albany
9/11/2020	5	Walk West Hill with Pastors on Patrol	775 Clinton Avenue	Albany
9/12/2020	3	New Jerusalem Annual Community Outreach Event	100 block of Sheridan Ave.	Albany
9/13/2020	4	Fund the Community Census Event	Arbor Hill Sports Complex	Albany
9/14/2020	3	Creating Change Together Meeting with Mayor & Chief	24 Eagle St.	Albany
9/14/2020	3	Creating Change Together Meeting with Mayor & Chief	24 Eagle St.	Albany
9/15/2020	3	Meet with Ualbany re: COVID precautions	24 Eagle St.	Albany
9/15/2020	3	Pastors on Patrol Backpack Giveaway	Palace Theatre, 19 Clinton Ave.	Albany
9/15/2020	3	Albany Policing Reform Collaborative	24 Eagle St.	Albany

Date	Ward	Activity/Event/Meeting	Street Address	City
9/16/2020	3	Presentation to NNORC	24 Eagle St.	Albany
9/17/2020	10	2025 Trees by 2025 Press Conference	579 Myrtle Ave.	Albany
9/17/2020	6	Grand Opening of Lyricism 101 Mobile RV Studio	21 Delaware Ave.	Albany
9/17/2020	3	ACAP Census Pop-Up Event	333 Sheridan Ave.	Albany
9/18/2020	3	Press Conference re: Release of West Hill Community Center Needs Assessment	Black Lives Matter Park	Albany
9/18/2020	2	Invisible Wounds: Let Them Grow Up!	624 S. Pearl St.	Albany
9/19/2020	6	Fund the Community Census Event	Dana Park @ Lark & Madison	Albany
9/19/2020	5	Complete the 2020 Census event with Alfredo Balarin	Corner Central & Manning Blvd.	Albany
9/19/2020	4	Street Renaming: William Hank Wallace Way	Corner of Lark & Manning Blvd.	Albany
9/19/2020	3	Census on Central Autumn Crawl	Central between HJB & Lexington	Albany
9/19/2020	3	Pearl Palozza	79 N. Pearl St.	Albany
9/20/2020	11	Community Giveback Day	216 Central Ave.	Albany
9/21/2020	5	Mural Unveiling: 63 Third St. (Albany Housing Authority)	63 Thrid St.	Albany
9/21/2020	3	Creating Change Together Meeting with Mayor & Chief	24 Eagle St.	Albany
9/22/2020	11	Announce HERO Scholarship Winners w/Mildred Elley & APD	855 Central Ave.	Albany
9/22/2020	3	Press event w/ CAP COM recognizing community partners for food and backpack distribution	19 Clinton Ave.	Albany
9/22/2020	3	City of Albany Policing Reform Collaborative Meeting	24 Eagle St.	Albany
9/24/2020	4	Press conference for St. Catherine's Supportive Housing	543 N. Pearl St.	Albany
9/24/2020	3	Panelist to discuss "Women, Politics and Activism"	24 Eagle St.	Albany
9/24/2020	2	South End Night Market	15 Warren Street	Albany
9/25/2020	3	Remarks at UALbany student leadership conference (SAIL)	24 Eagle St.	Albany
9/26/2020	6	Black Lawyers Matter Community Day to support BIPOC-owned businesses	Townsend Park	Albany
9/26/2020	5	Beverwyck NA and Uptown Neighborhood Coop Clean-up	Swinburne Park	Albany
9/26/2020	1	Bridge the Gap Census Event	Lincoln Park	Albany
9/27/2020	6	Washington Park NA Clean-Up	State & Willett Streets	Albany
9/27/2020	6	Elevate518 Census Cookout	Washington Park Lakehouse	Albany
9/27/2020	5	The Cultural Center Senior Day with Kizzy Williams	64 Quail Street	Albany
9/27/2020	2	Stand Against Hate Community Clean-Up	Grand St. & Madison Ave.	Albany
9/28/2020	3	Creating Change Together Meeting with Mayor & Chief	24 Eagle St.	Albany
9/29/2020	10	Press conference for Woodlawn Ave. infrastructure improvements	Woodlawn and Partridge St.	Albany
9/29/2020	7	Press announcement re: Lincoln Park capital investment	Lincoln Park	Albany
9/29/2020	3	City of Albany Policing Reform Collaborative Meeting	24 Eagle St.	Albany
9/30/2020	6	Press announcement for Lark St./Washington Park Traffic Study	250 Lark St.	Albany
10/1/2020	6	Press conference at Boys & Girls Club for IGT computer lab donation	21 Delaware Ave.	Albany
10/1/2020	2	South End Night Market	15 Warren Street	Albany
10/3/2020	10	FALLbany Pop-Up Market	Ridgefield Park	Albany
10/3/2020	2	South End Connector Bike Ride and Rodeo	4th Ave. & Green St.	Albany
10/5/2020	7	Press conference w/APD and ACSD to launch Do The Right Thing	Hackett Middle School, 45 Delaware Ave.	Albany
10/13/2020	3	City of Albany Policing Reform Collaborative Meeting	24 Eagle St.	Albany
10/15/2020	3	Youth and Workforce Services OYCEA end of program ceremony	24 Eagle St.	Albany
10/16/2020	3	Remarks at LifePath Senior Expo	24 Eagle St.	Albany
10/16/2020	3	meet with neighborhood association presidents	24 Eagle St.	Albany
10/17/2020	3	Literary Legends Gala to benefit Albany Public Library	24 Eagle St.	Albany
10/21/2020	7	Guest speaker on Lunch & Learn Program at Congregation Beth Emeth with Rabbi Shpeen	100 Academy Rd.	Albany
10/21/2020	3	Panelist on WMHT symposium on Confronting Racism and Reimagining Society	24 Eagle St.	Albany
10/27/2020	3	Downtown BID mural unveiling	39 Columbia St.	Albany
10/29/2020	3	UAlbany Citizen Laureate Celebration	24 Eagle St.	Albany
10/29/2020	3	Equinox Thanksgathering	24 Eagle St.	Albany
11/4/2020	3	Albany Institute of History and Art Gala	125 Washington Ave.	Albany
11/6/2020	3	Present proclamation to Officer Willie Hughes	West Capitol Park	Albany
11/9/2020	3	Creating Change Together Meeting with Mayor & Chief	24 Eagle St.	Albany
11/11/2020	9	Wreath laying at our Lady of Peace in Memorial Grove	corner of S. Lake and New Scotland	Albany
11/11/2020	3	Wreath laying at Vietnam and Gold Star Family monuments	Lafayette Park	Albany
11/13/2020	6	Press conference with Lark St. BID and Albany County for PPE	465 Madison Ave.	Albany
11/17/2020	6	Launch Capital Holiday Lights in the Park	Washington Park Lakehouse	Albany
11/17/2020	3	City of Albany Policing Reform Collaborative Meeting	24 Eagle St.	Albany
11/19/2020	N/A	CDTA press event to launch BRT Blue Line	4th and Congress St.	Troy
11/19/2020	3	HATAS Annual Sunflower Breakfast	24 Eagle St.	Albany
11/20/2020	6	In Our Own Voices Caravan re: Transgender Day of Remembrance	245 Lark St.	Albany
11/20/2020	3	Food Summit with County Executive McCoy	24 Eagle St.	Albany
11/20/2020	3	Albany Center Gallery MasquerAid for Art Gala	488 Broadway	Albany
11/21/2020	7	Deliver gift baskets for Jeffery Fryar Memorial Feed the Community Event	99 Slingerland St.	Albany
11/23/2020	3	Press event to promote Small Business Saturday	75 N. Pearl St.	Albany
11/24/2020	7	Press event for Cash for Coats	TOAST, Lincoln Park	Albany
12/1/2020	3	City of Albany Holiday Tree Lighting	24 Eagle St.	Albany
12/7/2020	5	Pandemic Produce Victory Gardens	579 Clinton Ave.	Albany
12/19/2020	7	Deliver toys for Omega Psi Phi Fraternity	99 Slingerland St.	Albany
12/21/2020	4	Feed Albany Food Delivery	270 N. Pearl St.	Albany

Commission on Human Rights Findings and Recommendations (Community Programming):

The HRC has no comment of recommendations for this section of the report. Please see overall findings.

Funding

Community Development Block Grant (CDBG) Funding

CDBG funding is provided to not-for-profit organizations in the City of Albany in order to provide services to residents who are at or below 80 percent of the area's medium income. Albany Community Development Agency ("ACDA") has target neighborhoods in Arbor Hill, North Albany, West Hill/West End, and South End. However, ACDA does not limit programing to these neighborhoods. Most programs are willing to accept income eligible participants from any neighborhood, even if their primary focus is in a particular neighborhood. Any resident of the City of Albany that meets the income requirements is eligible for funding and programming.

A survey of City of Albany residents and stakeholders was distributed in November 2020 for Year 47 CDBG funding. The survey was offered in five different languages. The goal of the survey was to gain public input regarding what they believed the priority level was for various things such as housing needs, public services, and non-housing community development. Survey results can be found in "Appendix 4 – CDBG Funding Survey". Below is a listing of organizations that were sub-recipients of Year 46 CDBG funding.

Organization	Address & Ward Number	Service Area Ward Number
ACAP	333 Sheridan Ave, 3rd ward	All
Affordable Housing Partnership	255 Orange St, 3rd ward	All
Albany Housing Coalition	278 Clinton Ave, 3rd ward	All
Albany PAL	844 Madison Ave, 10th ward	All
Baby Institute	301 Washington Ave, 6th ward	3, 4
Black Nurse's Coalition	42 North Swan St, 5th ward	3, 5, 11
Boys and Girls Club	21 Delaware Ave, 6th ward	All
Catholic Charities	40 North Main Ave, 13th ward	All
CEO	41 State St, 3rd ward	All
Community Builders	90 State St, 3rd ward	2
Equinox	500 Central Ave, 11th ward	All
HATAS	138 Central Ave, 11th ward	All
In Our Voices	245 Lark St, 6th ward	All
Joseph's House	393 North Pearl Street, 4th ward	All
Senior Services	28 Colvin Ave, 12th ward	All
South End Neighborhood Tutors	20 Rensselaer St, 2nd ward	1, 2
The Radix Center	153 Grand St, 2nd ward	1, 2
USCRI	99 Pine St, 3rd ward	3, 5, 11

CARES Act Funding

In response to COVID-19, the U.S. Department of Housing and Urban Development allocated funds to the City to be used to prevent, prepare for, and respond to the pandemic. This allocation was authorized by the Coronavirus Aid, Relief, and Economic Security Act ("CARES Act") to respond to the growing effects of this historic public health crisis. Applications were accepted on a rolling basis until funds for a particular priority were expended.

A survey of City of Albany residents and stakeholders was distributed in April 2020. The survey was offered in five different languages. The goal of the survey was to gain public input regarding what they believed the priority level was for various things such as needs resulting from the pandemic, including housing and small business needs. Survey results can be found in "Appendix 5 – CARES Act Funding Survey". Below is a listing of organizations that were sub-recipients of the CARES Act funding.

Organization	Address & Ward Number	Service Area Ward Number
Affordable Housing Patnership	255 Orange St, 3rd ward	All
Albany & Troy Lions Charitable Fund, Inc.	48 Everett Rd	3, 5, 11
Albany CEO	41 State St, 3rd ward	All
Albany Fund for Education	PO Box 3110	1, 2, 3, 4, 5, 6, 8, 11
Albany PAL	844 Madison Ave, 10th ward	All
Art Partners	103 Ontario St, 3rd ward	3, 5, 11
Black Nurses Coalition	42 North Swan St, 5th ward	3, 5, 11
Boys and Girls Club	21 Delaware Ave, 6th ward	All
Capital District Latinos	160 Central Ave, 11th ward	All
Capitalize Albany Corporation	21 Lodge St, 3rd ward	1, 2, 3, 4, 5, 6, 8, 11
Grateful Villages	465 Central Ave, 11th ward	3, 5, 11
In our own Voices	245 Lark St, 6th ward	All
Raddix Center	153 Grand St, 2nd ward	1, 2
Riise	715 Morris St, 10th ward	All
Salvation Army	20 South Ferry St, 2nd ward	1, 2
Social Enterprise and Training Center (SEAT)	20 Warren St, 2nd ward	All
South End Childrens Cafe	25 warren St, 2nd ward	1, 2
South End Neighborhood tutors, Inc	20 Rensselaer St, 2nd ward	1, 2
The Baby Institute	301 Washington Ave, 6th ward	3, 4
Trinity Institute	15 Trinity Place, 2nd ward	1, 2
U.S. Committee for Refugees and Immigrants	99 Pine St, 3rd ward	3, 5, 11
United Tenants Association	255 Orange St, 3rd ward	All

Information Sessions & Public Hearings for CDBG and CARES Act Funding
Information for all funding sources is always sent to Common Council members and not-for-profit organizations within the City of Albany. In addition, the application process is publicly noticed by the Times Union and all information sessions are posted on the ACDA website and social media outlets.

- 2/25/2020 – Public meeting with the Common Council regarding funding/budget
- 3/9/2020 – Public hearing
- 4/20/2020 – Zoom meeting with community organizations
- 5/11/2020 – Public meeting with the Common Council
- 7/23/2020 – Webinar to explain the application process for CARES Act funding

Commission on Human Rights Findings and Recommendations (Funding):

The HRC has no comment of recommendations for this section of the report. Please see the overall findings.

Workforce Training & Employment

Workforce Development

Equity Agenda §183-3(D) mandates the City and Commission to measure and track outcomes related to workforce training and employment in its annual report. The following described grants and programs administered by the City's Department of Youth and Workforce Services ("DYWS").

Workforce Innovation and Opportunity Act Grant (WIOA)
Workforce Innovation and Opportunity Act training funds - also referred to as Individual Training Accounts - service eligible participants who are seeking job skills enhancement. Participants receive training services from eligible training providers that they select and are expected to take an active role in managing their employment future by utilizing resources and information such as skills assessments, labor market conditions/trends, and training providers' performance. Performance is measured based on program completion, credential obtainment, and securing employment. The median placement wage is $15.70 and the credential attainment rate is 62 percent. Below is a breakdown of the program including a list of placements, cost, and how many participants received services by zip code, ward, and industry. Please note that DYWS has an obligation to service individuals who do not reside in the City of Albany.

Name of Employing Entity	Job Vacancy Filled
Arctic Glacier USA, Inc.	Laborer
NYS OASAS Treatment Centers	Orderly
Curaleaf, L.L.C.	Salesperson
Moffett Turf Equipment, Inc.	Parts Representative
Edward C. Mangione Locksmiths	Locksmith
Micro Knowledge, Inc.	IT Support Help Desk
Living Resources Corporation	Direct Care Professional
Alternative Living Group	Social & Community Service Manager
Warren/Washington County Chapter of ARC	Direct Support Professional
Fulton County Chapter of ARC	Residential Aide
City of Albany - Department of General Services	Laborer I
Living Resources Certified Home Healthcare Agency	Residential Aide
Daigle Cleaning Systems, Inc.	Janitor
City of Albany - Department of General Services	Receptionist
Global Foundries, L.L.C.	Semiconductor Processor
City of Albany - Department of General Services	Laborer I
Evergreen Commons	Practical Nurse
Rational Enterprise	Web Developer
Samaritan Hospital	Phlebotomist
Cornell Cooperative Extension	Adjunct Professor
Yankee Trails	Bus Driver
Classic Environmental, Inc.	Hazmat Removal Worker
Capital Region BOCES Administrative Office	Public Information Specialist
Micro Knowledge, Inc.	Business Intelligence Analyst
Jakes, Inc. Towing & Recovery	Heavy Tow Truck Operator
Taconic Biosciences	Business Intelligence Analyst
Specialist Software Services, Inc.	Security Specialist

Industry	# Served
Information Technology	32
Healthcare	21
Architecture & Construction	14
Transportation	11
Human Services	3
Business Management & Administration	1
Law, Public Safety, Corrections & Security	1
Personal Services	1
Total	**84**

Cost	
Adult	$99,616.10
Dislocated Worker	$30,881.74
Dislocated Trade & Economic Transition	$83,495.78
Total	**$213,993.62**

Zip Code	Area	# Served
12211	Albany	1
12210	Albany	8
12209	Albany	6
12208	Albany	6
12207	Albany	1
12206	Albany	8
12205	Albany	1
12204	Albany	5
12203	Albany	6
12202	Albany	14
12189	Watervliet	8
12186	Voorheesville	1
12180	Troy	2
12170	Stillwater	1
12159	Slingerlands	1
12158	Selkirk	1
12144	Rensselaer	3
12124	New Baltimore	1
12110	Latham	3
12077	Glenmont	1
12065	Clifton Park	1
12047	Cohoes	2
12018	Averill Park	1
12009	Altamont	1
11003	Elmont	1
Total		**84**

Ward	# Served
1	2
2	14
3	3
4	3
5	5
6	2
7	2
8	1
9	3
10	1
11	6
12	1
13	2
14	3
15	1
Non-City of Albany	35
Total	**84**

Compass Rose Re-Entry Grant Program

The Compass Rose Re-Entry Program helps place justice-involved youth into sustainable employment through community partnership, education, specialized training, and workforce development. The program focuses on young adults who are out of school, involved in the criminal justice system, and/or are returning to the community from a period of incarceration. Re-entry services concentrate primarily on those individuals who originate from and/or are returning to the City of Albany. Due to COVID-19, this program was operating under a no cost extension and there were no recruitment activities or new enrollees added between January and June. The tables and charts below show how many participants were serviced in each ward and zip code, participant gender, race, age, and details related to the specialized training received by participants. There were 53 participants in the Compass Rose Re-Entry Program in 2020. The recidivism rate was 3.77 percent (2 participants).

Ward	Zip Code(s)	Participants
1	12202	8
2	12202	7
3	12206, 12210	12
4	12210	2
5	12206	5
6	12208, 12210	4
7	12209	1
8	-	-
9	-	-
10	12208	3
11	12205	1
12	-	-
13	-	-
14	-	-
15	12203, 12222	3
Non-City of Albany	12204, 12205, 12158, 12180, 12189	7
Total		**53**

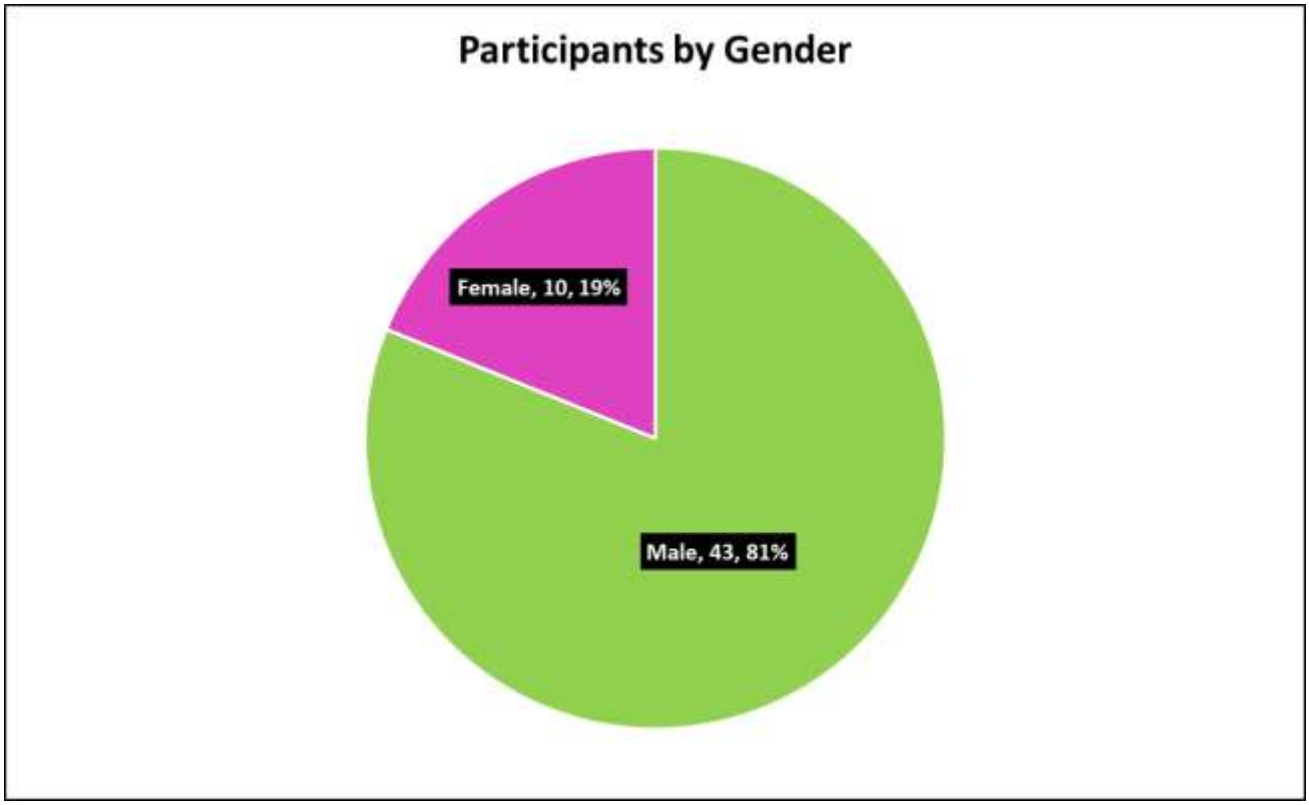

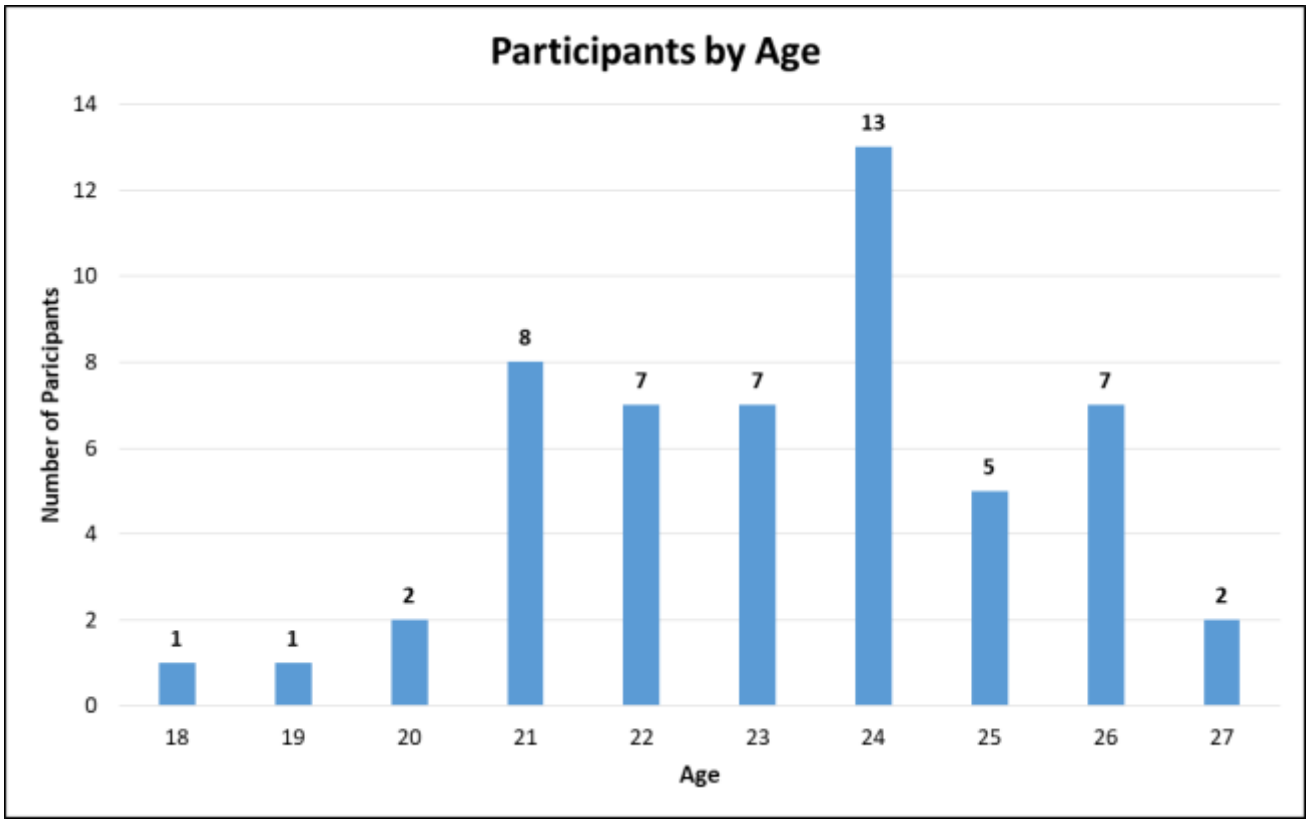
Participants by Age
Number of Paricipants
14
12
10
8
6
4
2
0
1
1
2
8
7
7
13
5
7
2
18
19
20
21
22
23
24
25
26
27
Age

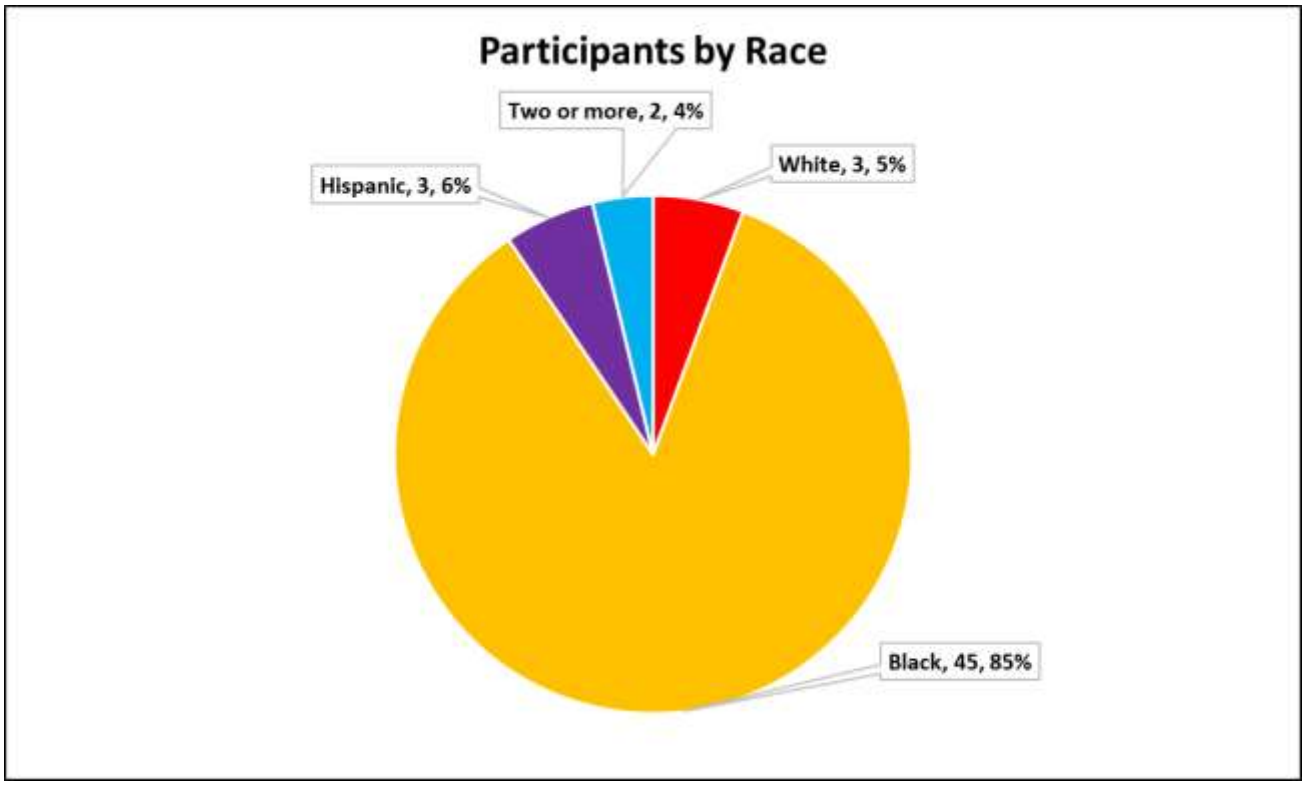
Participants by Race
Two or more, 2, 4%
White, 3, 5%
Hispanic, 3, 6%
Black, 45, 85%

Industry	Provider of Specialized Training
Construction (Electrical Wiring)	Hudson Valley Community College
HVAC-R	BOCES
Culinary	Employment Opportunity Center
Technology	Albany Can Code
Occupational Safety & Health Administration	OSHA
Construction (General)	BOCES (Pre-Construction Training)

My Brother's and Sister's Keeper (MBSK)

On February 27, 2014 President Obama launched the My Brother's Keeper initiative with the belief that focusing on critical challenges, risk factors, and opportunities for young boys and men of color at key life stages can improve their long-term outcomes and ability to contribute to society. The City of Albany accepted President Obama's challenge and expanded it to include young girls and young women, recognizing that they too need to improve their long-term outcomes and ability to contribute to society. The local chapter of My Brother's and Sister's Keeper's ("MBSK") goal is to reduce levels of violence among young people and to improve access to education and employment. The cost of this program was $118,061.88, although it was grant-funded. MBSK participants that are out-of-school youth are co-enrolled in Workforce Innovation and Opportunity Act services. Due to COVID-19, outreach efforts related to MBSK were limited. Outreach efforts included:

- Door-to-door inserts in zip codes 12202, 12204, 12206, and 12210
- Shared promotional materials for MBSK and Opportunity Youth with all Common Council members
- Attended and shared materials at the South End Neighborhood Association meeting
- Posted flyers at local Stewart's Shops and corner stores throughout the City

Primary indicators of performance are evaluated during the program follow-up period. Successful outcomes include unsubsidized employment, secondary education, post-secondary educations, and occupational skills training. The following charts show how many youth were serviced by zip code and by ward. Please note that DYWS has an obligation to service individuals who do not reside in the City of Albany.

Zip Code	Area	# Served
12202	Albany	8
12203	Albany	3
12204	Albany	4
12206	Albany	16
12207	Albany	2
12208	Albany	2
12209	Albany	6
12210	Albany	5
11213	Brooklyn	1
11365	Fresh Meadows	1
12085	Guilderland Center	1
12303	Schenectady	1
12308	Schenectady	1
13039	Cicero	1
Total		**52**

Ward	# Served
1	4
2	3
3	3
4	9
5	8
6	4
7	4
8	1
9	-
10	-
11	6
12	-
13	2
14	-
15	-
Non-City of Albany	8
Total	**52**

Summer Youth Employment Program (SYEP)

The Summer Youth Employment Program is designed to provide young City of Albany residents who are between the ages of 14 and 18 with summer work experience. The goals of the program are to introduce and prepare youth for the world of work, help youth identify career interests and attain skills and good work habits, and to provide income to youth, which may supplement family income. The two charts below show the number of youth that were served in 2020 by ward and zip code. While most cities cancelled their summer youth employment programs, the City was able to secure a limited number of work sites. Given the limited capacity, the City prioritized participants who met federal low-income guidelines. There were 302 youth that participated in the Summer Youth Employment Program overall. Unfortunately, the City of Albany's Department of Youth and Workforce Services does not have an articulation agreement to access student academic records, so information such as graduation rates of SYEP participants cannot be provided in this report. The program will continue to connect with local school administrators with the hopes of establishing a relationship to better service students.

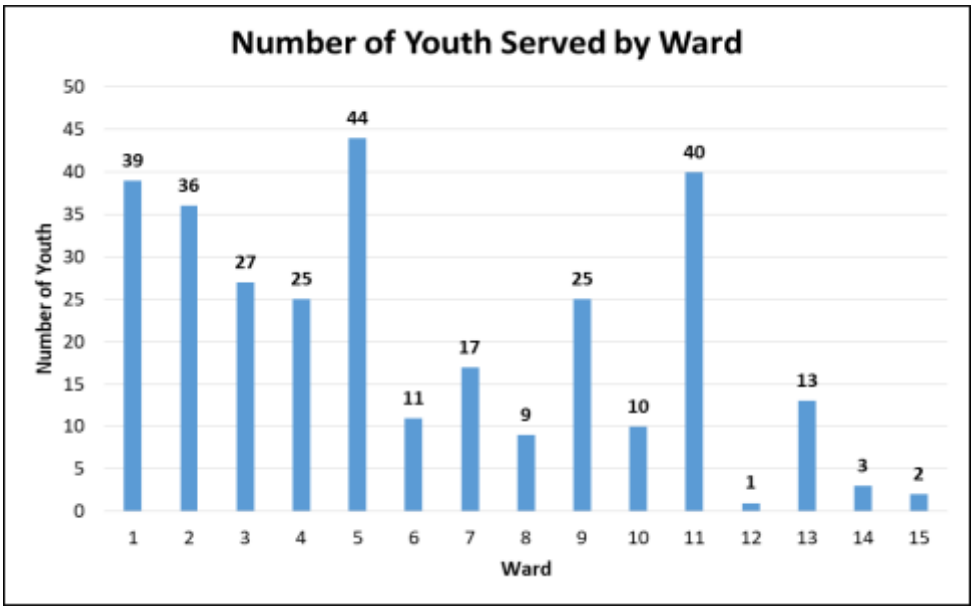

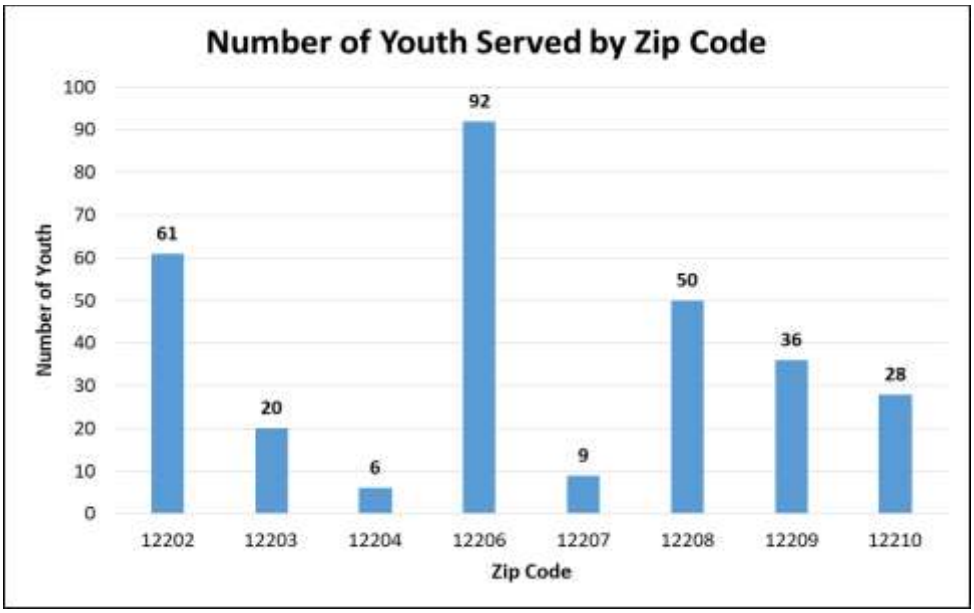

City of Albany Employment

Map of City of Albany Job and Civil Service Exam Applicants by Ward – City Residents Only

Chart of City of Albany Job and Civil Service Exam Applicant by Ward – City Residents Only

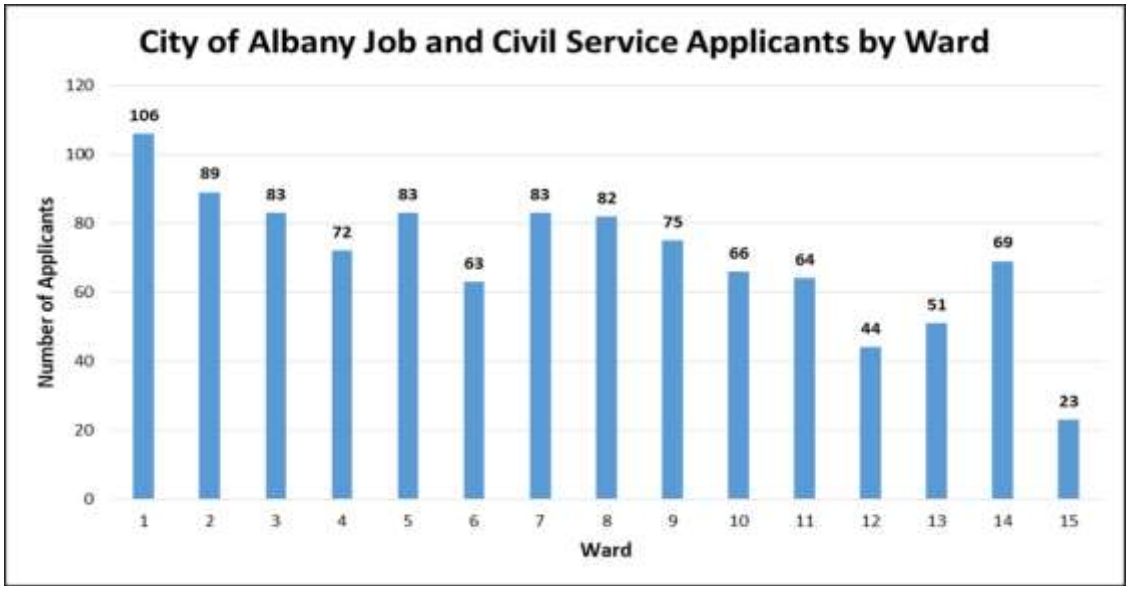

**Note: Some individuals applied to more than one job. The chart above lists each unique address.*

Gender and Racial Breakdown of City of Albany Job and Civil Service Exam Applicants

When applying for a City of Albany job or civil service exam, an applicant is asked their gender and race. Applicants have the option to skip these questions if they choose. In 2020 a total of 751 applicants responded identifying their gender and 663 applicants responded identifying their race. Below is the breakdown of these applicants.

Gender	#
Female	235
Male	516
Total	**751**

Race	#
Asian	56
Black	282
Hispanic	45
Native Hawaiian / Pacific Islander	14
White	241
Two or More	25
Total	**663**

Map of Current City of Albany Employee Addresses by Ward – City Residents Only

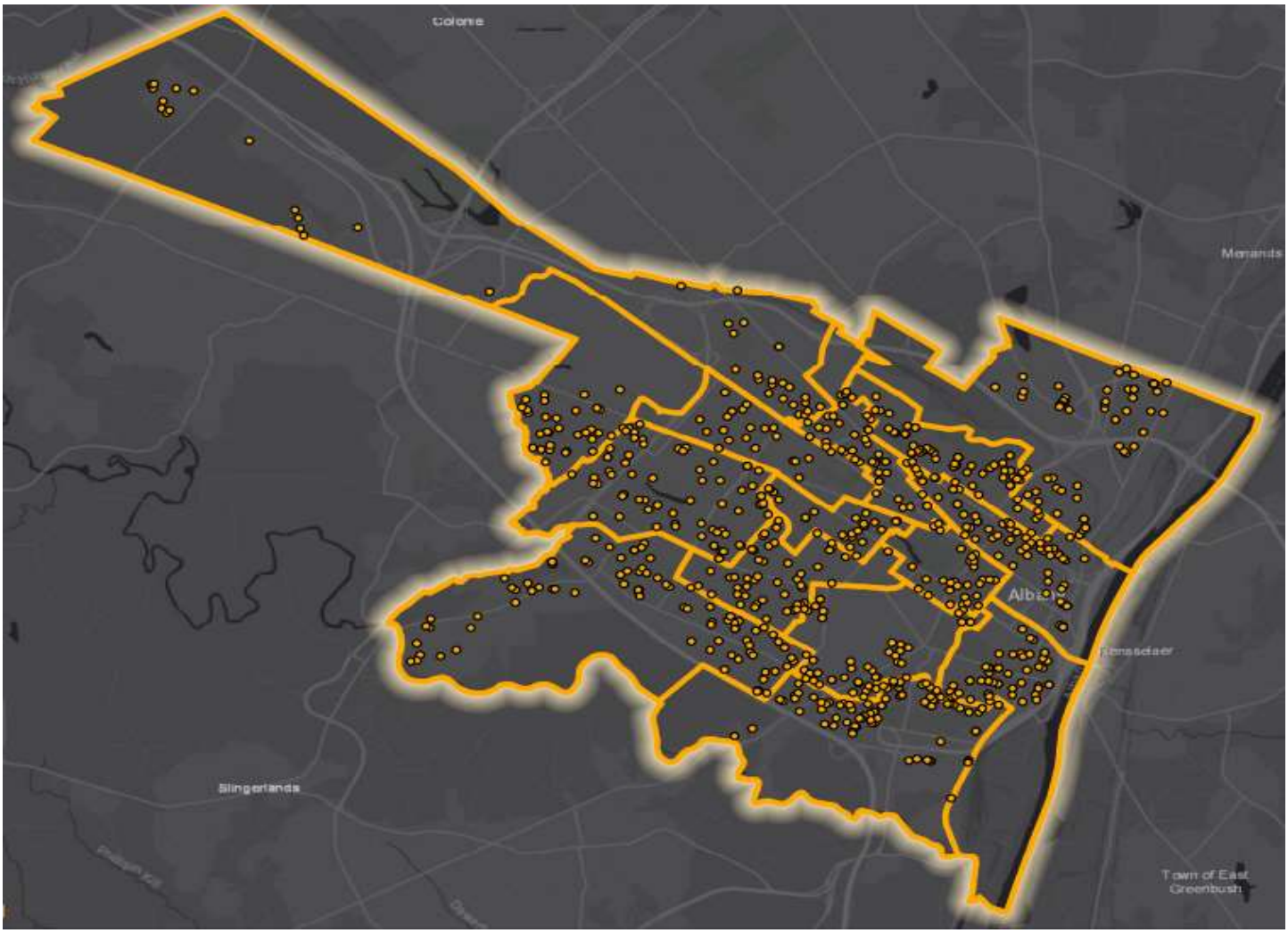

Table of Current City of Albany Employee Addresses by Ward – City Residents Only

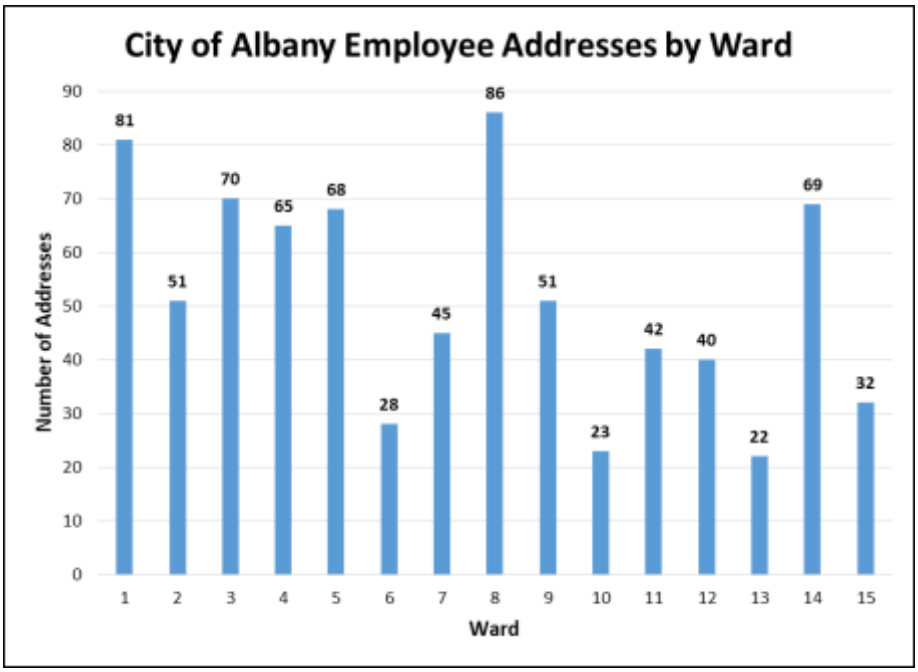

**Note: Some employees live at the same address. The above graph lists each unique address.*

Residency of City of Albany Employees

In 2015, the City enacted a residency requirement, requiring new applicants for employment to either live in the City or be willing to move to the City within 180 days of their start date. Employees of the City of Albany must also continue to reside in the City throughout their employment. Below is a chart that shows a breakdown of City employees that live in the City vs. outside the City. The chart includes active employees who are classified as permanent and temporary full-time and part-time employees.

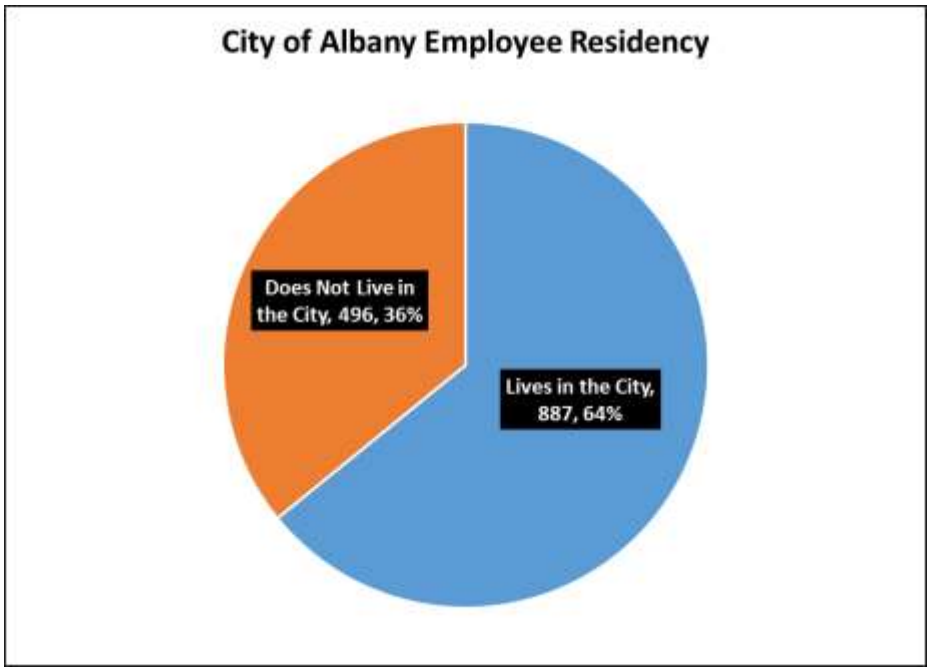

Job Fairs / Job Communication Efforts

All City of Albany jobs and exams are posted on the City of Albany online jobs portal and Indeed. City job seekers can sign up for email alerts to notify them when job and exam opportunities are posted. In addition, the Office of Human Resources partners with the Albany Public Library to promote City jobs. The Department conducts trainings at local libraries on how to use the City's online jobs portal (linked above). In a typical year, staff from the Office of Human Resources attend various events throughout the City to keep residents informed about job opportunities. Unfortunately, due to the COVID-19 pandemic, in person outreach was suspended in 2020. Below is Human Resource's typical outreach and engagement schedule:

Event	Location	Month (in a typical year)
University at Albany Career Fair	UAlbany Uptown Campus 1400 Washington Ave	February
Rockefeller College of Public Affairs and Policy Job and Internship Fair	UAlbany Downtown Campus 135 Western Ave	March and September
Dr. King Annual Career Fair	Empire State Plaza	April
City Hall on the Road	Swinburne Skating Rink 810 Clinton Ave	April through November
Second Chance Career Fair	175 Central Ave	June
Block party event with City residents	North Lake St, between 1st St and 3rd St	August
College of Saint Rose Career Fair	Saint Joseph's Hall 985 Madison Ave	Varies

APD Cadet Program

In July 2020, the City of Albany Police Department launched a Police Cadet Program. The cadet internship program is designed to provide continued opportunities for racial minorities and women who live in the City of Albany and are interested in careers as a police officers.

The initiative is a paid opportunity that is open to residents between the ages of 18 and 32 who wish to work closely with various members of the Police Department to gain a greater understanding of the law enforcement profession. Cadets participate in a wide range of activities and assist full-time personnel with various assignments. They are also required to participate in monthly trainings and shadow police officers during "ride-alongs." As the program progresses, cadets will have the opportunity to take on a greater range of responsibilities based on the knowledge and experience they gain. Duties of program participants might include, but are not be limited to: gathering information and helping to prepare crime reports, tracking the status of cases and warrants, assisting sworn and civilian personnel with essential non-emergency tasks, and providing technical assistance to members of the public at the front desk or on the phone. The program will also prepare participants to sit for the required civil service exam to become an Albany Police Officer, should they so desire.

In 2020, City of Albany Human Resources and Corporation Counsel worked together to create a job description and get it approved by Civil Service. The jobs were posted in July and offers of employment were made in October after receiving applications, holding interviews, conducting background checks, and fingerprint processing. Cadets were then hired to start work as of January 2021.

Employee EEO Data

Title VII of the Civil Rights Act as amended by the Equal Employment Opportunity Act of 1972 mandates all jurisdictions with fifteen or more employees to submit an EEO-4 report every two years. The report provides a summary of the

jurisdiction's workforce composition by agency function, job category, salary, gender, and race and ethnicity. This data helps jurisdictions establish benchmarks and evaluate internal programs. The following charts utilize the data the City collects for the purposes of the EEO-4 report to show the breakdown of race and gender.

It should be noted that the EEO-4 data collection does not provide employees with the opportunity to self-identify as non-binary or third-gender; male and female are the only options provided. While the City can provide employees the opportunity to self-identify as non-binary or third-gender, this would lead to gaps in the City's mandated reporting to the Equal Employment Opportunity Commission ("EEOC"). Therefore, until the EEOC amends its reporting requirements to allow for non-binary or third-gender options, the City is bound to the EEOC's interpretation of gender.

Racial Diversity

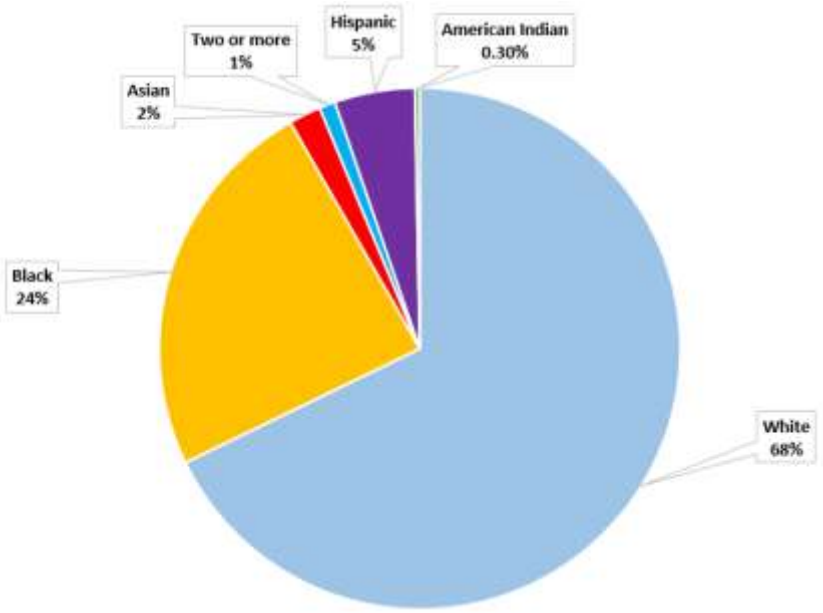

Gender Diversity

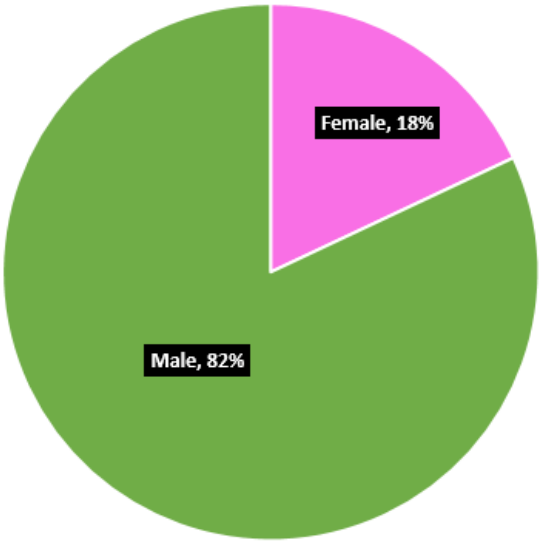

Gender Diversity by Race

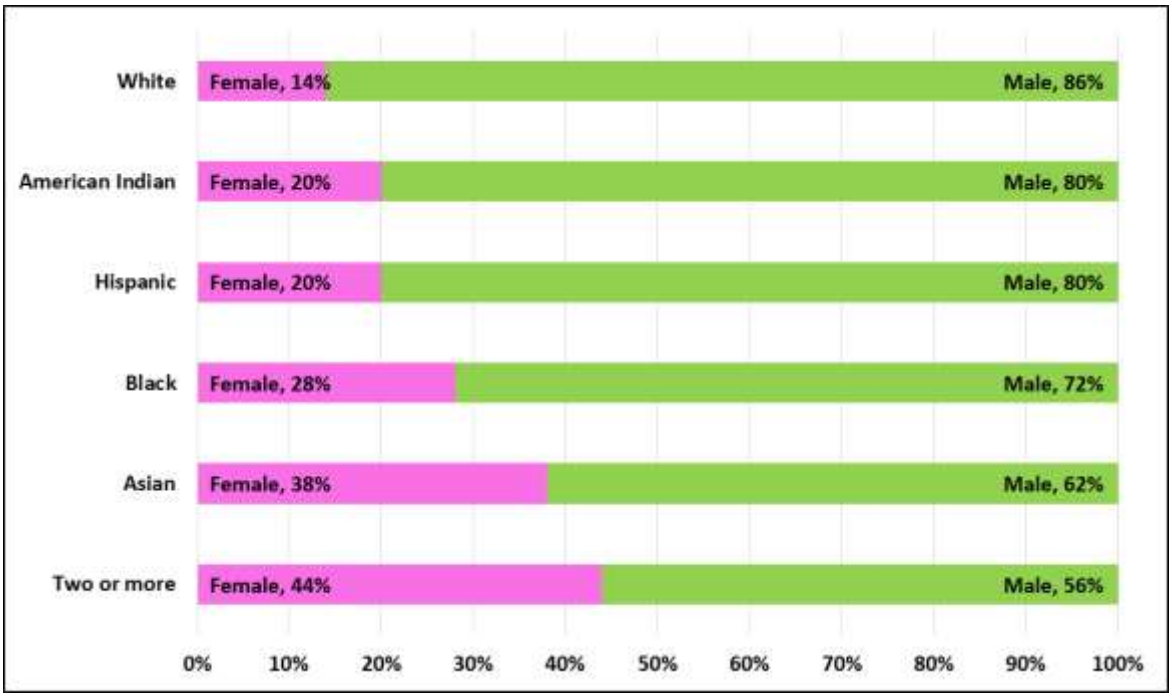

Racial Diversity by Department

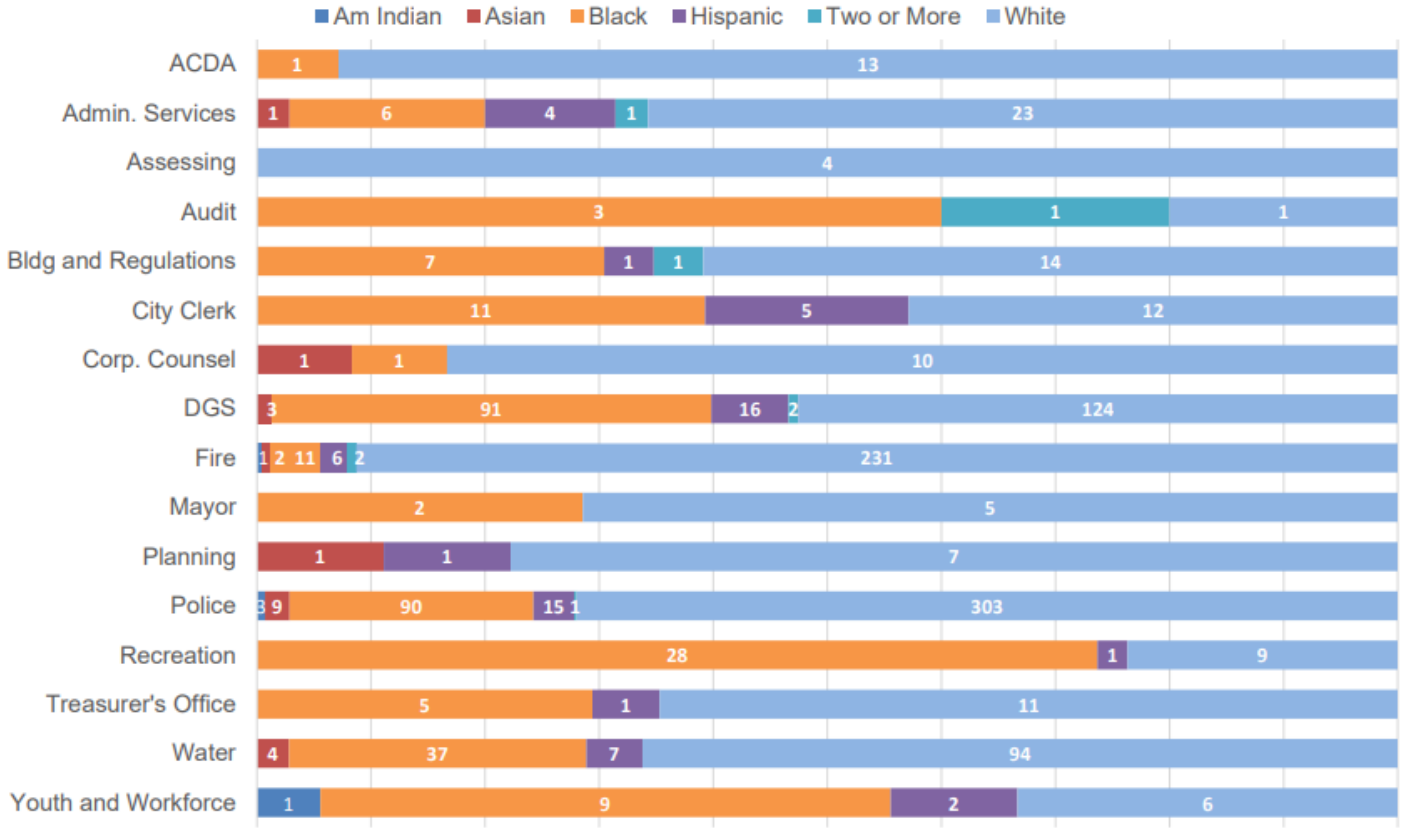

Gender Diversity by Department

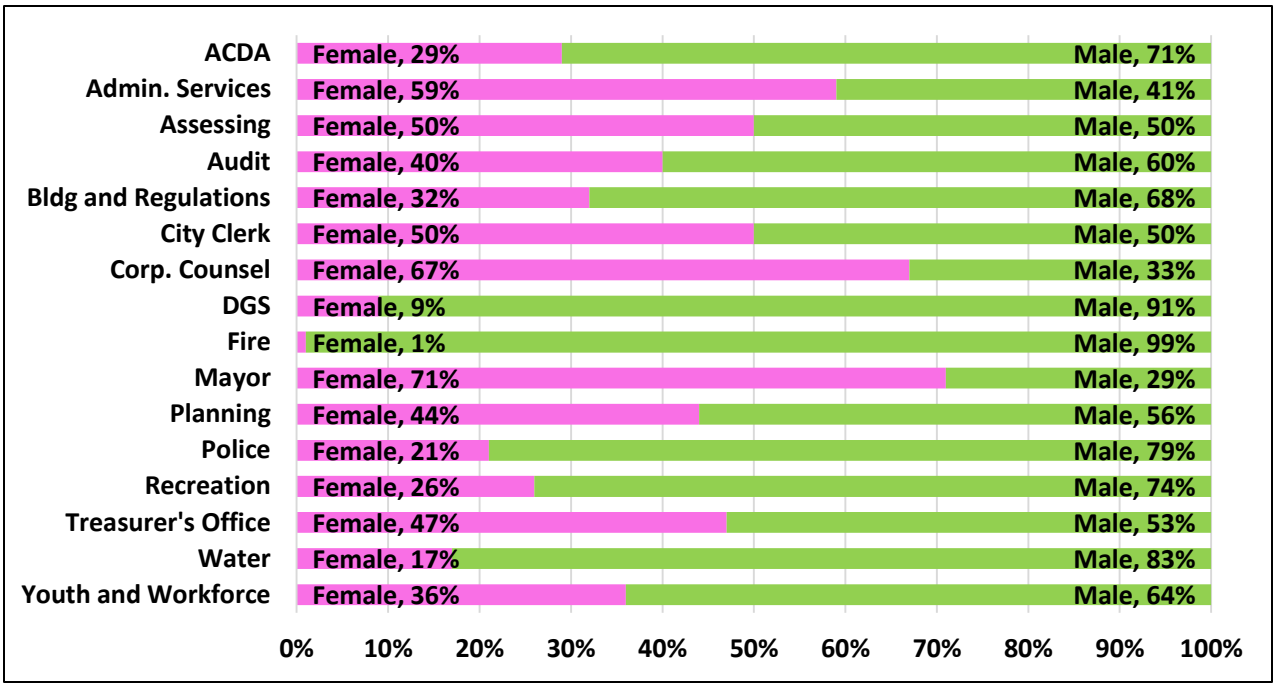

Commission on Human Rights Findings and Recommendations (Employment):

Based on the data provided, the HRC believes there are disparities in hiring practices within the City of Albany. The City of Albany is 10% Hispanic (Latinx) according to the US Census, while only 5% of Latinx individuals occupy City of Albany positions. Similarly, the City of Albany is 29% Black, yet only 24% of the positions are occupied by Black residents. Lastly, the City of Albany is only 55% white according to the US Census, yet 68% of the positions are held by white residents.

Racial diversity within each department is a concern. One of the critical areas lacking diversity is within the City of Albany police department, fire department, planning, assessing, and corporate counsel.

- *The HRC recommends that the City of Albany prioritize the correction of this issue.*
- *Future iterations of the report should also include staffing demographic breakdown by administrative role (management, direct service staff, etc).*
- *We recommend the City of Albany prioritize the hiring of a diverse and competent workforce, reflective of the communities it serves in all departments but especially policing.*

Education

Albany Housing Authority

The Albany Housing Authority has established an annual scholarship and laptop giveaway. This scholarship assists students with the financial expenses of pursuing higher education. The applicant must be a tenant/resident residing in rental property owned, affiliated with, or subsidized by the Albany Housing Authority. This includes public housing residents and section 8 participants. Recipients must be a senior in high school, presently enrolled as a full-time college student or a re-entry student pursuing academic, technical, or vocational training. Below is a chart that outlines prize amounts and information regarding the recipient including age and zip code.

Prize	Scholarship Amount	Age	Zip Code
1st	$3,000	18	12204
2nd	$2,000	19	12204
3rd	$1,000	18	12204

Mayor's Office Community Events with Schools & Youth

These events were suspended in 2020 due to the COVID-19 pandemic.

Staff Training on Implicit Bias

In 2020 the completion rate of staff training on implicit bias was 100%. See "Appendix 6 – Staff Training on Implicit Bias". Identifying information such as name and employee ID have been removed for confidentiality.

Commission on Human Rights Findings and Recommendations (Education):

The HRC acknowledges that the City of Albany School District is responsible for K-12 education of over 8,600 students served by the school district. The Commission recognizes the role the City plays in providing supplemental education to its residents and commends the City for the partnerships it has fostered with community organizations such as the Albany Housing Authority (AHA) in its annual scholarship and laptop giveaway program, which provides financial scholarships to students pursuing college. We also applaud the implicit bias training and encourage additional trainings and development opportunities on the role of systemic racism and ways to overcome it within municipal systems. However, the Commissioner encourages the City to prioritize partnerships with additional community organizations to ensure educational resources are equitably distributed.

1. *Investment in anti-racism, systemic racism ongoing trainings.*
2. *Partnership with community organizations to supplement needed educational programs on homeowner for priority populations.*
3. *Support computer literacy programs for City residents.*
4. *Support municipal internet and or broadband for City residents.*
5. *Direct investments to community-led reading and literacy programs, such as the Red Book Shelf, etc.*

Overall Comments and Recommendations:

We applaud the City of Albany on its efforts to acknowledge the systemic and institutional harm directed towards Black, Indigenous, and People of Color (BIPOC) communities through a historical lens. The Commission acknowledges the diligent efforts of the City to expand and improve the park facilities in underserved neighborhoods, with special praise for the South End Connector Phase I, Tivoli Preserve Trails System, and ongoing efforts to renovate and refurbish Lincoln Park. However, many of the institutional barriers to equity for BIPOC communities living within the City of Albany continue until today. As such, we encourage the City to focus their efforts on the following issues.

Housing:

- *The City of Albany is one of the 10 cities with the lowest rates of Black homeownership. 8*
- *Over 115,000 (30%) of Capital Region occupied, they considered housing units sub-standard. Albany had the largest number (n=38,700, 31.3%) of substandard housing units in the Capital Region.9*
- *Housing cost of >30% of the household income was the driving condition in the determination of substandard housing.10*

Built Environment:

- *Trash Receptacles: The majority of trash receptacles listed as being in "Poor" condition are located within the Arbor Hill (5).*
- *Environmental justice.*

Food Insecurity:

- *About 44,700 Capital Region low-income residents had low healthy food access. The Capital Region rate of 19.5% was 2.5 times higher than the NYS rate of 7.5%.11*

Policing:

- *Scored 38% out of 100. Scores range from 0 to 100% comparing cities with a 50-100k population. Cities with higher scores spend less on policing, use less force, are more likely to hold officers accountable, and make fewer arrests for low-level offenses.12*

Employment:

- *The City of Albany is 10% Hispanic (Latinx) according to the US Census, while only 5% of Latinx individuals occupy City of Albany positions. Similarly, the City of Albany is 29% Black, yet only 24% of the positions are occupied by Black residents. Lastly, the City of Albany is only 55% white according to the US Census, yet 68% of the positions are held by white residents. One of the critical areas lacking diversity is within the City of Albany police department, fire department, and no BIPOC persons were employed within the assessment department.*

---

[8] https://www.policygenius.com/mortgages/black-homeownership-rates/

[9] https://www.hcdiny.org/content/sites/hcdi/equity_reports/SDOH_Report_Narrative_Final.pdf

[10] https://www.hcdiny.org/content/sites/hcdi/equity_reports/SDOH_Report_Narrative_Final.pdf

[11] https://www.hcdiny.org/content/sites/hcdi/equity_reports/SDOH_Report_Narrative_Final.pdf

[12] https://policescorecard.org/ny/police-department/albany

Over the next year, the Human Rights Commission (HRC) urges the City of Albany to focus on creating improved administrative systems to track equity advancements in a timely fashion. The HRC requested the initial draft of the report in May 2021 and did not receive it from the City of Albany until November 24, 2020, allowing minimal time to review and make recommended changes showing a lack of priority. The HRC requests the initial draft of the report by May of each year.

The City of Albany did not provide data on key indicators included in the original legislation, resulting in the inability to complete a comprehensive review of important areas, including health, service equity, arts and culture, and criminal justice. We suggest the City of Albany dedicate resources to creating a dedicated position to perform administrative oversight of the collection and analysis of equity-related data and equity-related institutional interventions.

Last, the City of Albany acknowledges the injustice created by a history of systemic racism in policy and practice. However, the City does not acknowledge the specific Wards and the priority populations they wish to target through this legislation because of the documented historical harm, nor how they will use data to evaluate their progress. We urge the City of Albany to be explicit about whom they intend to reach, how they plan to reach them, and their strategic plan for driving financial investments, improved infrastructure, technology, employment, and other advancements into priority areas to advance equity and to undo the harm already done.

Sincerely,

The City of Albany Human Rights Commission

Appendix 1 – Street Condition Maps

1st Ward

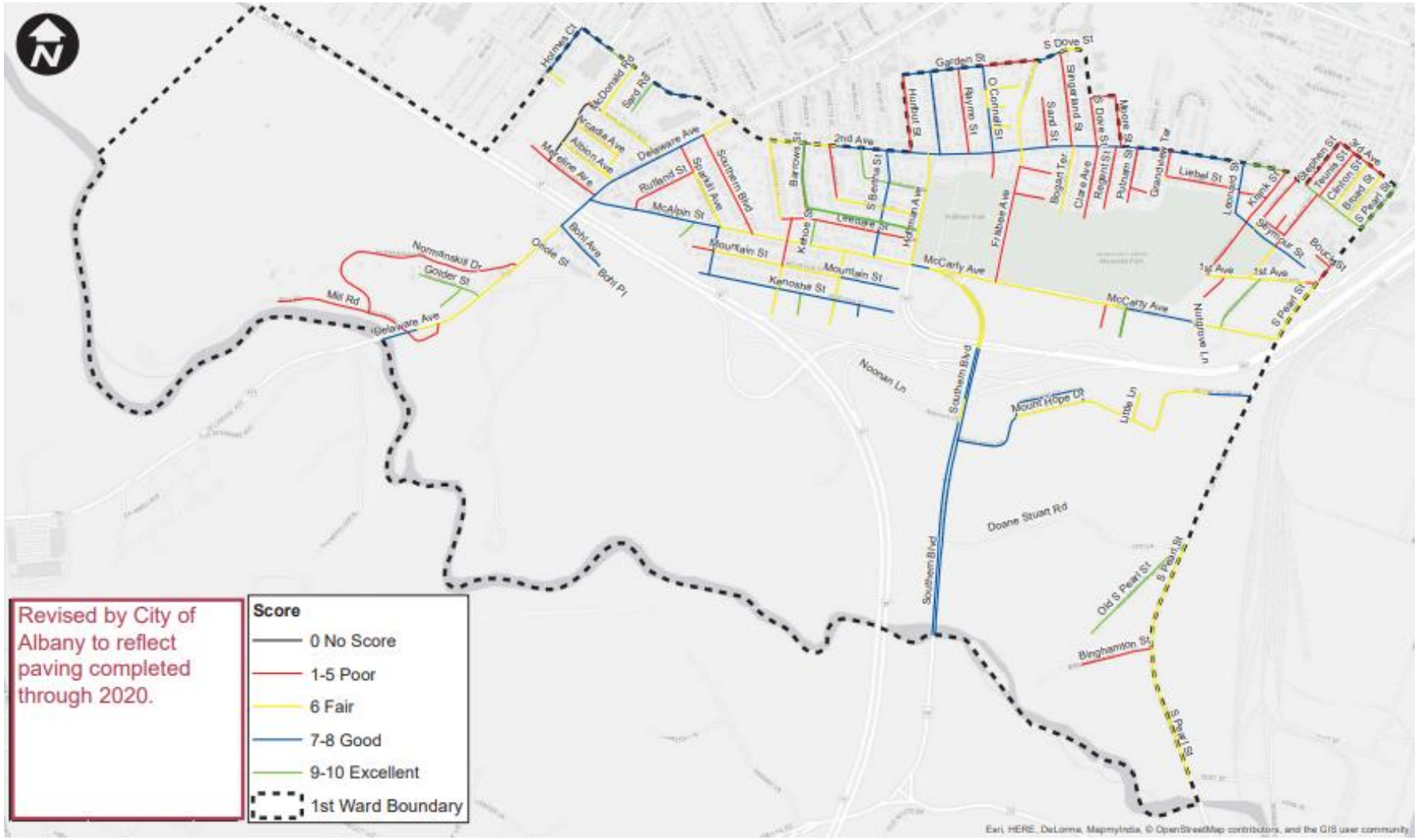

2nd Ward

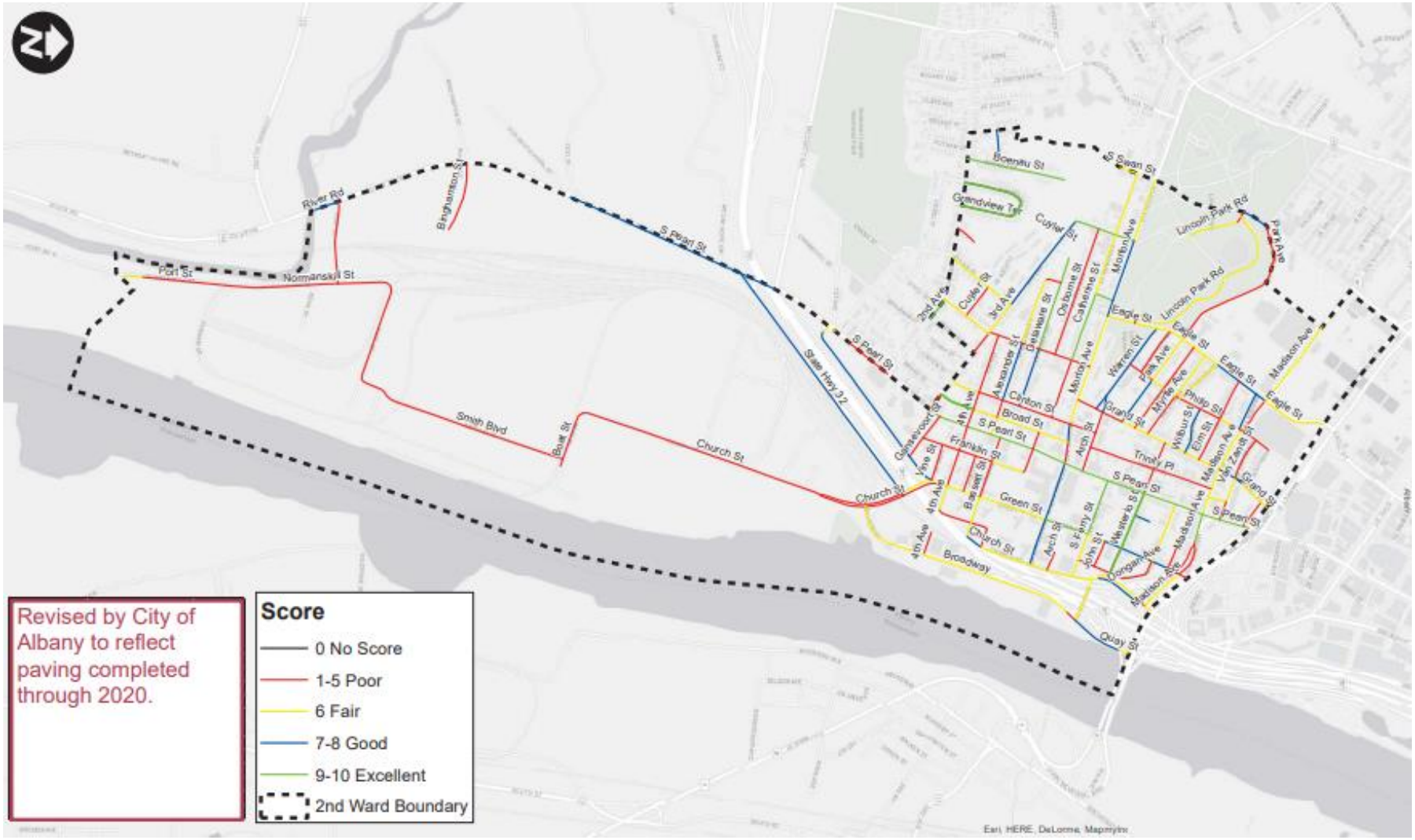
Revised by City of Albany to reflect paving completed through 2020.
Score
0 No Score
1-5 Poor
6 Fair
7-8 Good
9-10 Excellent
2nd Ward Boundary
Earl, HERE, DeLorme, MapmyIndia

3rd Ward

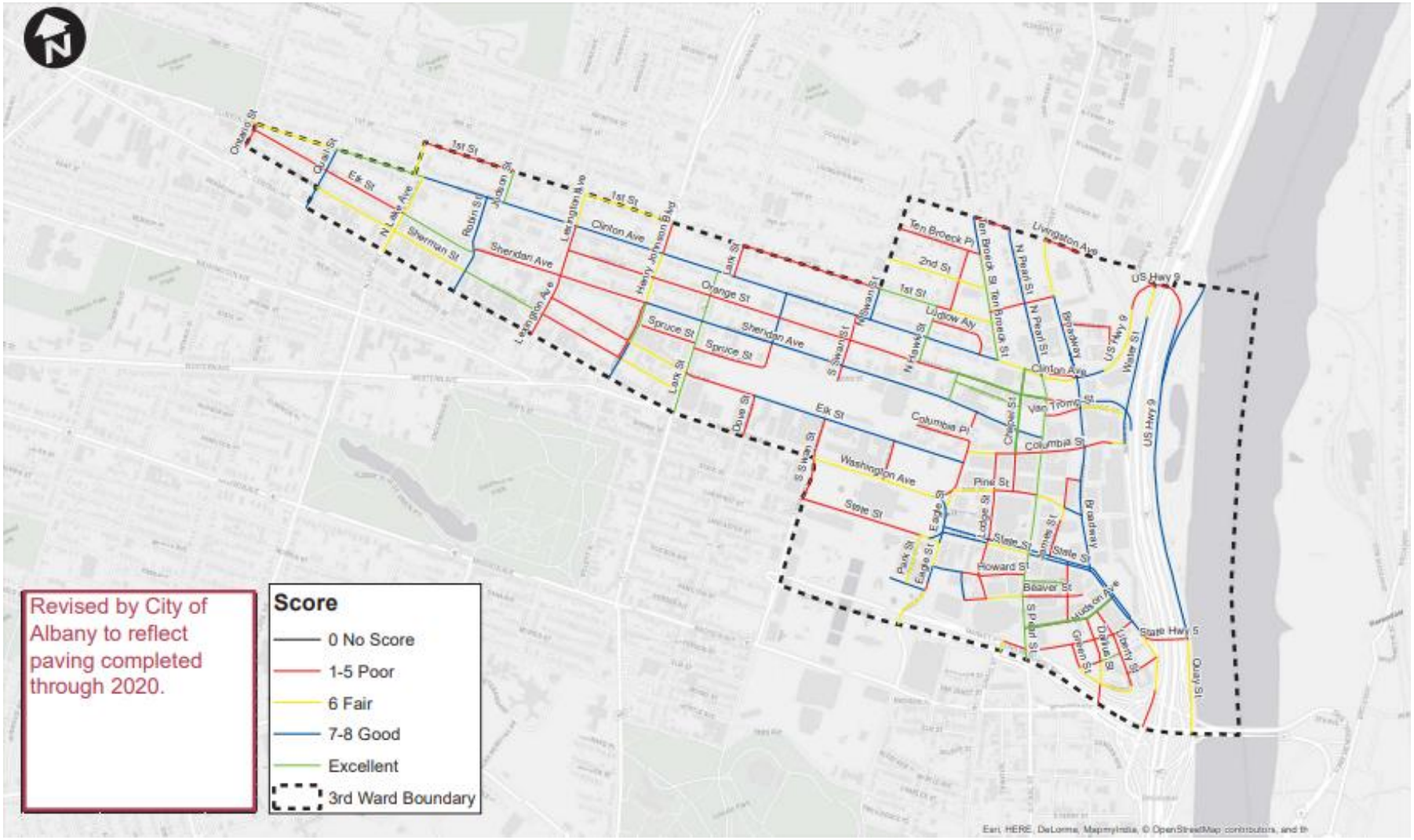
Revised by City of Albany to reflect paving completed through 2020.
Score
0 No Score
1-5 Poor
6 Fair
7-8 Good
Excellent
3rd Ward Boundary
Orsino St
Quail St
Elk St
1st St
N Lake Ave
Sherman St
Robin St
Jordan St
Sheridan Ave
Lexington Ave
Clinton Ave
Henry Johnson Blvd
Lark St
Orange St
Spruce St
Dove St
S Swan St
N Swan St
N Hawk St
Washington Ave
State St
Ten Broeck Pl
2nd St
Ten Broeck St
N Pearl St
Livingston Ave
Ludlow Aly
Broadway
US Hwy 9
Water St
Columbia Pl
Columbia St
Van Tromp St
Clinton Ave
Pine St
Eagle St
Lodge St
Howard St
Beaver St
Madison Ave
S Pearl St
Green St
Daniel St
Liberty St
State Hwy 5
Quay St
Earl, HERE, DeLorme, MapmyIndia, © OpenStreetMap contributors, and th

4th Ward

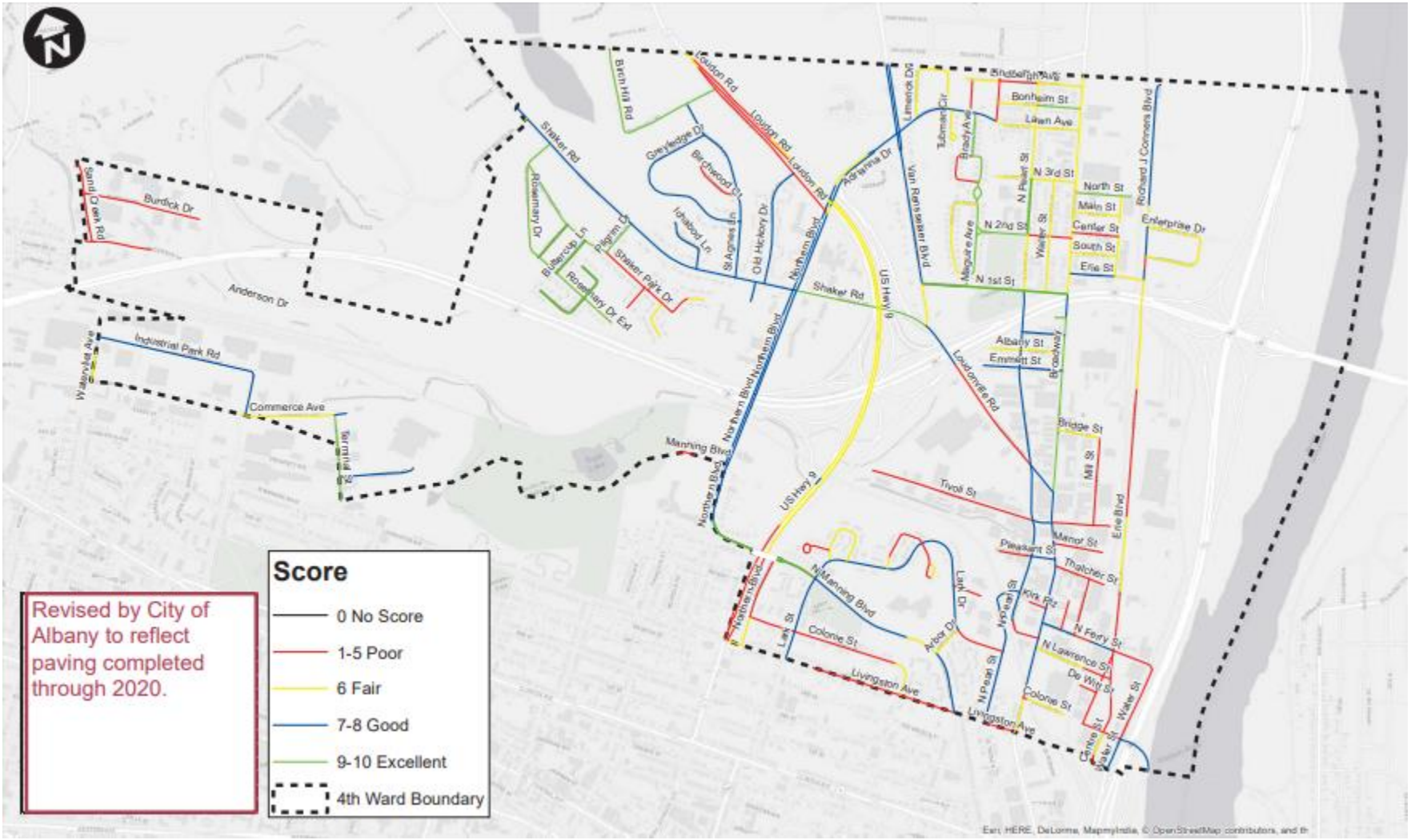
Revised by City of Albany to reflect paving completed through 2020.
Score
0 No Score
1-5 Poor
6 Fair
7-8 Good
9-10 Excellent
4th Ward Boundary
Shaker Rd
Loudon Rd
Birch Hill Rd
Greyledge Dr
Birchwood Dr
Rosemary Dr
Buttercup Ln
Pilgrim Dr
Shaker Park Dr
Rosemary Dr Ext
Ichabod Ln
St Agnes Ln
Old Hickory Dr
Northern Blvd
Adrianna Dr
Limerick Dr
Van Rensselaer Blvd
Tubman Cir
Brady Ave
Bonheim St
Linen Ave
N 3rd St
North St
Main St
N 2nd St
Center St
South St
Erie St
N 1st St
Maguire Ave
Walker St
N Pearl St
Richard J Connors Blvd
Enterprise Dr
US Hwy 9
Albany St
Emmett St
Broadway
Loudonville Rd
Bridge St
Mill St
Tivoli St
Erie Blvd
Manor St
Pleasant St
Thatcher St
Kirk Rd
N Ferry St
N Lawrence St
De Witt St
Water St
Colonie St
Livingston Ave
Lark Dr
Arbor Dr
N Manning Blvd
Manning Blvd
Sand Creek Rd
Burdick Dr
Anderson Dr
Industrial Park Rd
Waterviet Ave
Commerce Ave
Terminal St
Esri, HERE, DeLorme, MapmyIndia, © OpenStreetMap contributors, and th

5th Ward

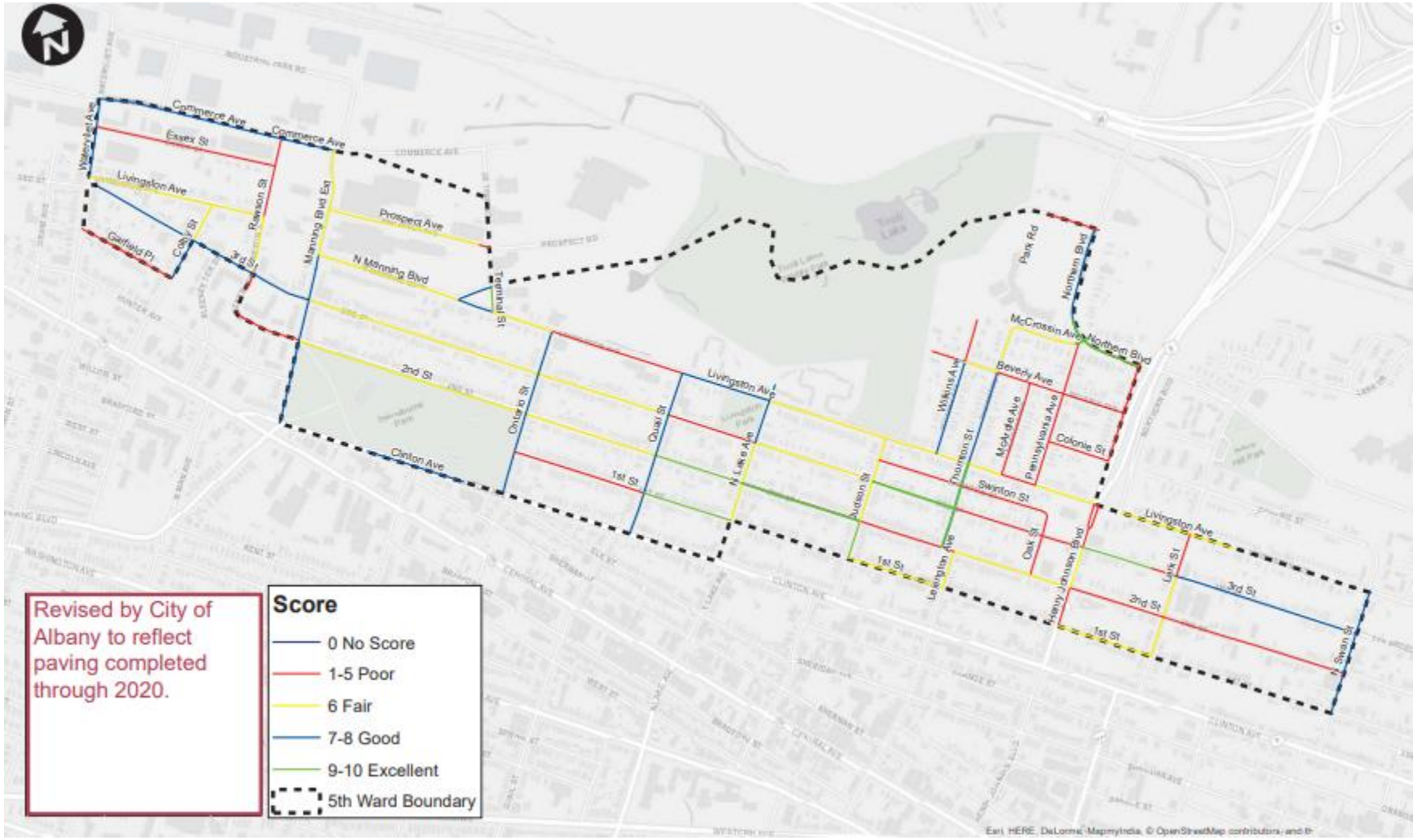
Revised by City of Albany to reflect paving completed through 2020.
Score
0 No Score
1-5 Poor
6 Fair
7-8 Good
9-10 Excellent
5th Ward Boundary
Commerce Ave
Essex St
Livingston Ave
Rawson St
Manning Blvd Ext
Prospect Ave
N Manning Blvd
Garfield Pl
Colby St
3rd St
Terminal St
2nd St
Clinton Ave
Ontario St
Quay St
N Lake Ave
1st St
Park Rd
Northern Blvd
McCrossin Ave
Beverly Ave
Wilkins Ave
Thurlow St
McKirdy Ave
Pennsylvania Ave
Colonie St
Swinton St
Judson St
Oak St
Lexington Ave
Kenny Johnson Blvd
Lark St
N Swan St

6th Ward

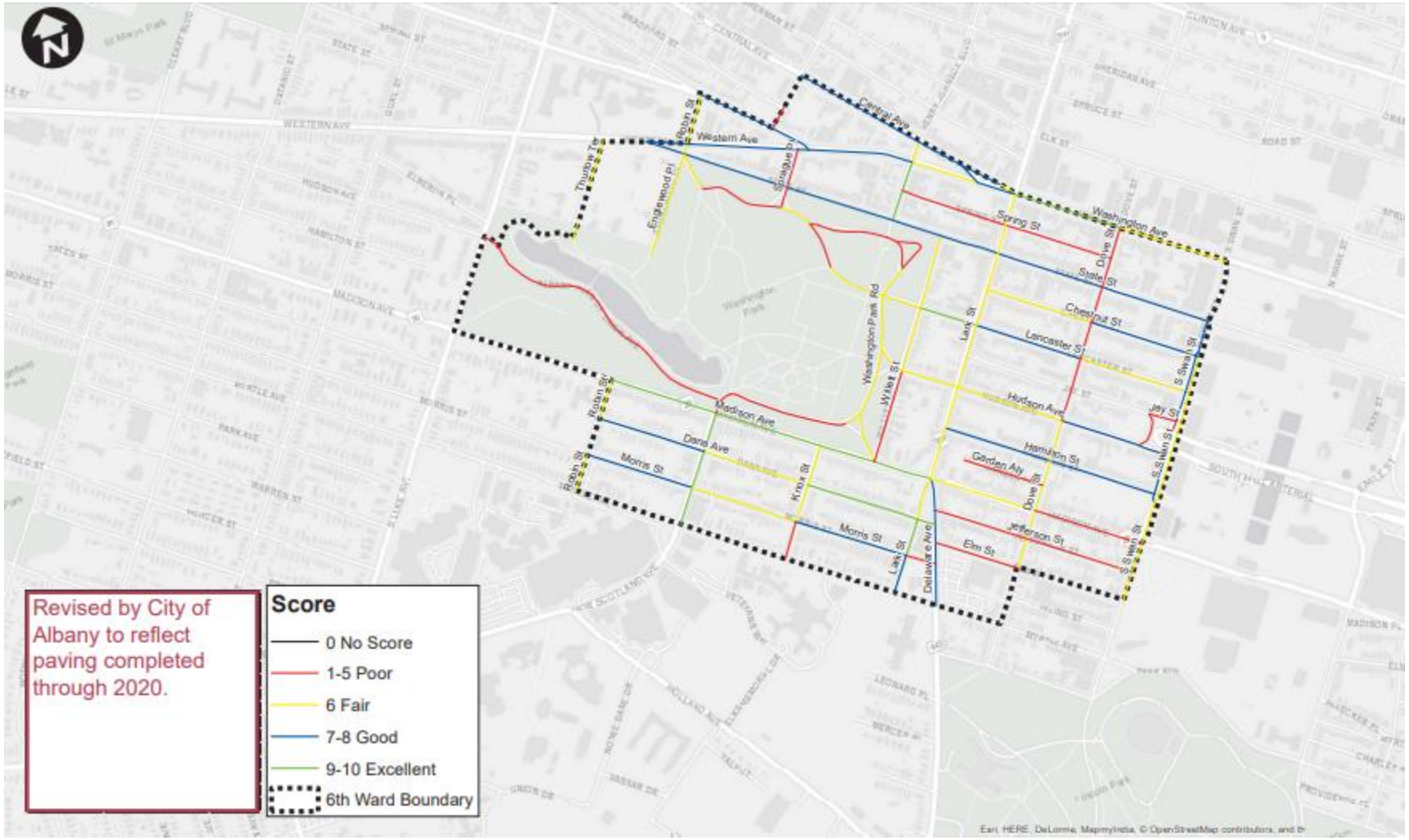
Revised by City of Albany to reflect paving completed through 2020.
Score
0 No Score
1-5 Poor
6 Fair
7-8 Good
9-10 Excellent
6th Ward Boundary
Western Ave
Robin St
Thurlow Ter
Engelwood Pl
Sprague Pl
Central Ave
Washington Ave
Spring St
Dove St
State St
Chestnut St
Lancaster St
Lark St
Washington Park Rd
Willett St
S Swan St
Jay St
Hudson Ave
Madison Ave
Dana Ave
Morris St
Knox St
Hamilton St
Garden Ally
Jefferson St
Elm St
Delaware Ave
Earl, HERE, DeLorme, MapmyIndia, © OpenStreetMap contributors, and th

7th Ward

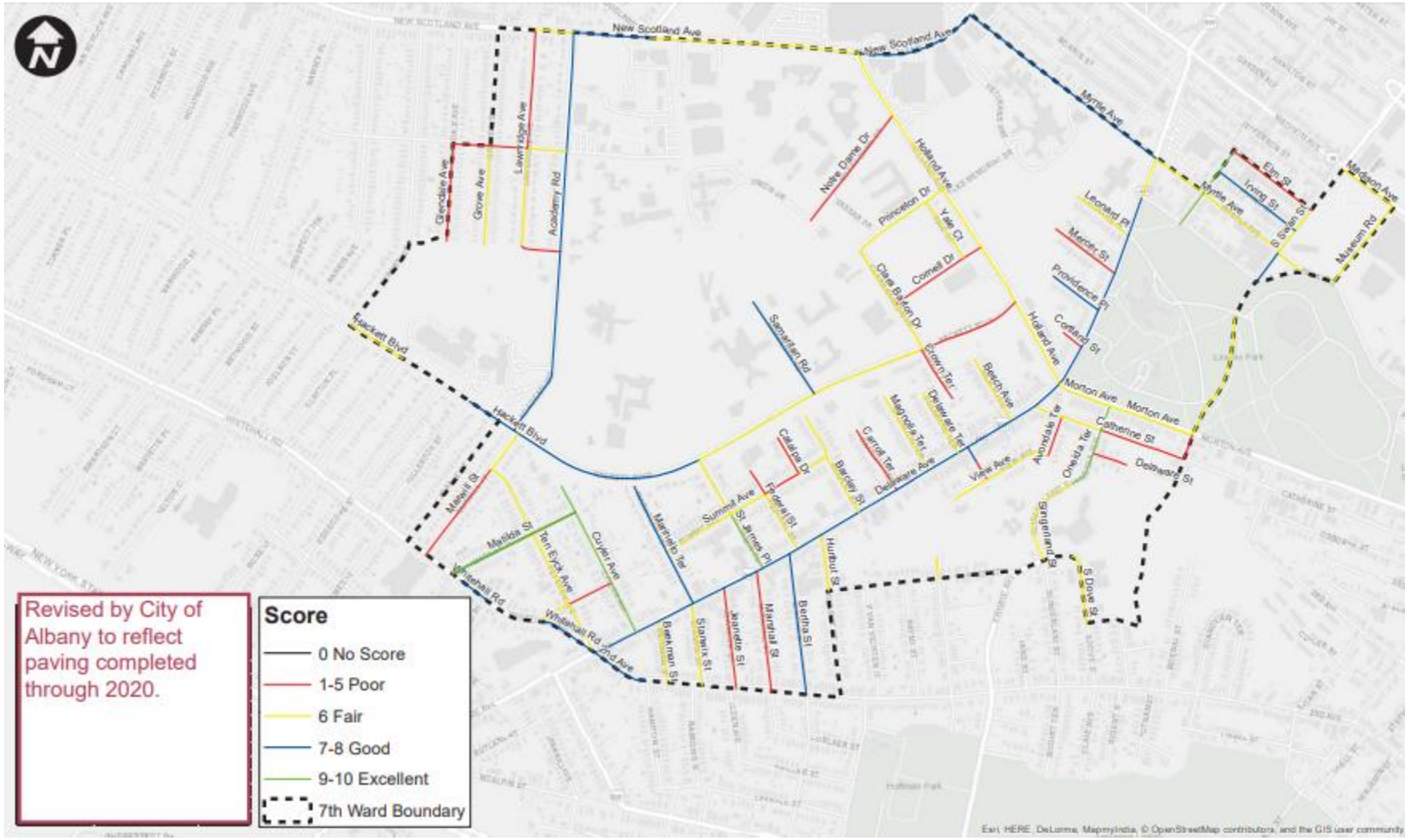
Revised by City of Albany to reflect paving completed through 2020.
Score
0 No Score
1-5 Poor
6 Fair
7-8 Good
9-10 Excellent
7th Ward Boundary
New Scotland Ave
Myrtle Ave
Holland Ave
Notre Dame Dr
Glendale Ave
Grove Ave
Lewerridge Ave
Academy Rd
Princeton Dr
Yale Ct
Cornell Dr
Clare Balfern Dr
Leonard Pl
Mercer St
Providence Pl
Cortland St
Elm St
Living St
St Louis St
Madison Ave
Museum Rd
Hackett Blvd
Samarkan Rd
Crown Ter
Beach Ave
Morton Ave
Catherine St
Delaware St
Magnolia Ter
Delaware Ter
Carroll Ter
Delaware Ave
View Ave
Akondale Ter
Oneida Ter
Celadon Dr
Barclay St
Federal St
Summit Ave
St James Pl
Marfield Ter
Huntout St
Springfield St
S Dove St
Maholl St
Matilda St
Ten Eyck Ave
Cuyler Ave
Whitehall Rd
2nd Ave
Beekman St
Stanwix St
Jeandie St
Marshal St
Bertha St

8th Ward

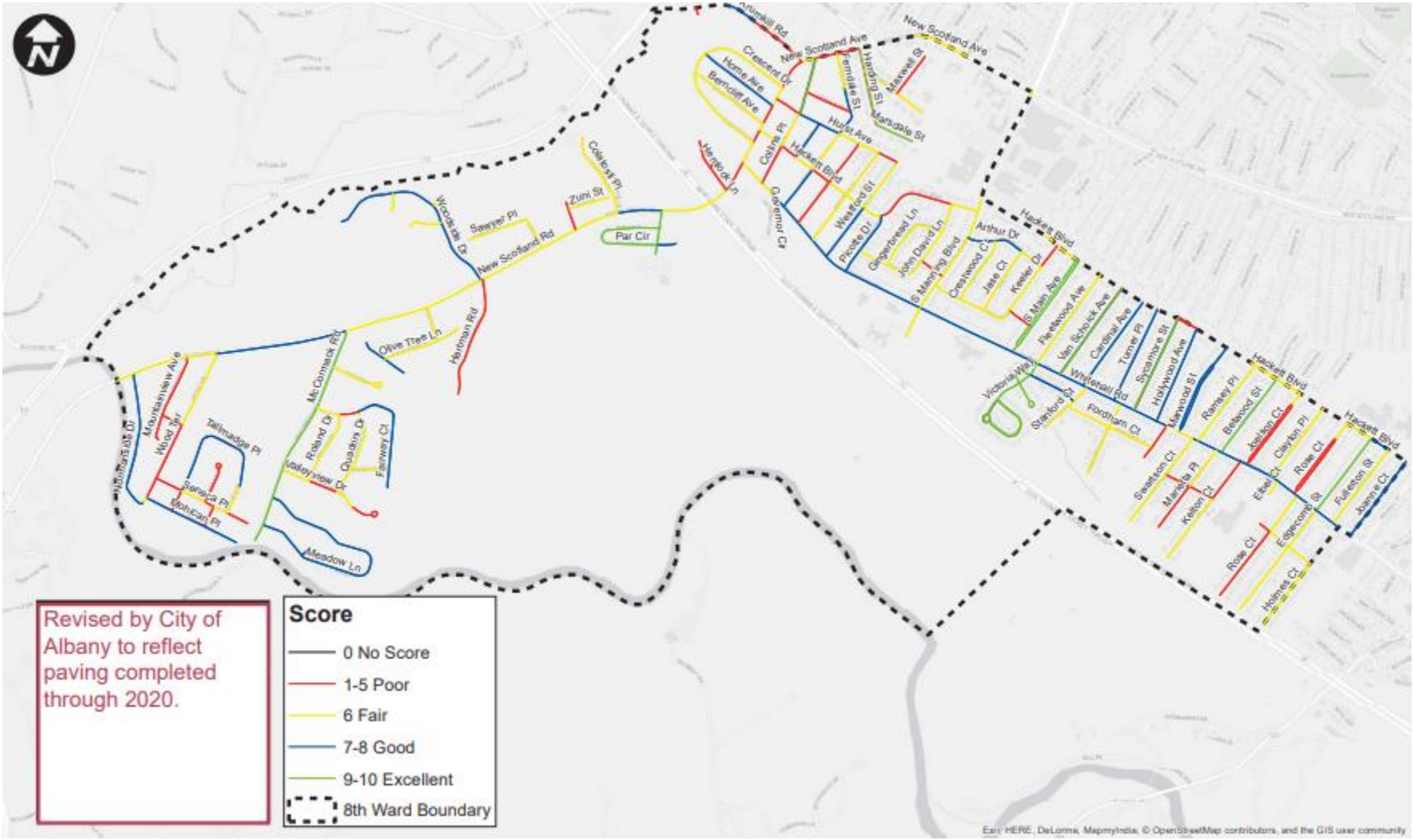
Revised by City of Albany to reflect paving completed through 2020.
Score
0 No Score
1-5 Poor
6 Fair
7-8 Good
9-10 Excellent
8th Ward Boundary
Esri, HERE, DeLorme, MapmyIndia, © OpenStreetMap contributors, and the GIS user community

9th Ward

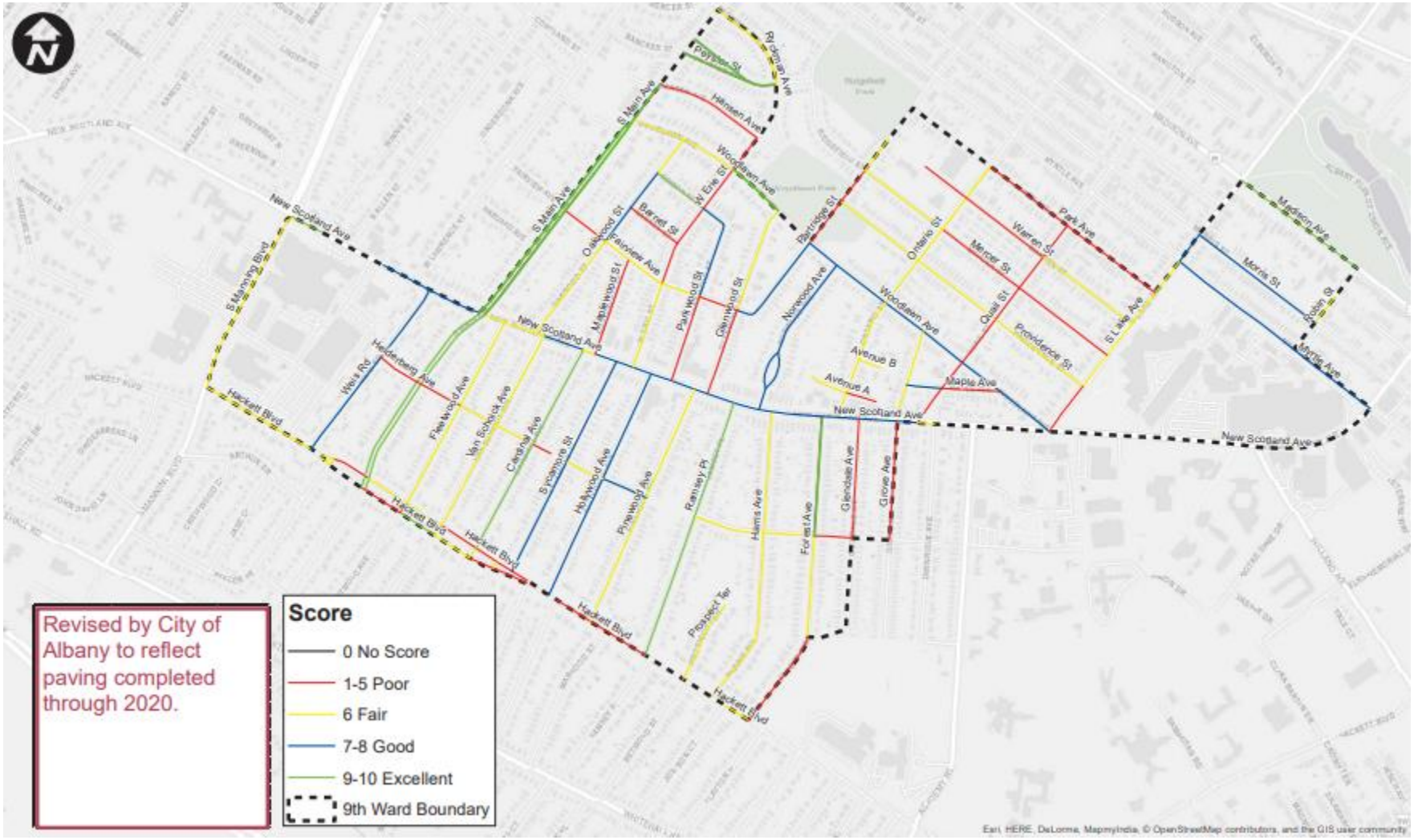
Revised by City of Albany to reflect paving completed through 2020.
Score
0 No Score
1-5 Poor
6 Fair
7-8 Good
9-10 Excellent
9th Ward Boundary
New Scotland Ave
S Manning Blvd
Hackett Blvd
Weis Rd
Heidelberg Ave
Fleetwood Ave
Van Schaick Ave
Cardinal Ave
Sycamore St
Hollywood Ave
Pinewood Ave
Ramsey Pl
Prospect Ter
Hamm Ave
Forest Ave
Glendale Ave
Grove Ave
Avenue A
Avenue B
Maple Ave
Norwood Ave
Woodlawn Ave
Partridge St
Ontario St
Mercer St
Warren St
Park Ave
Quail St
Providence St
S Lake Ave
Madison Ave
Morris St
Dobbs St
Morris Ave
Oakwood St
Barnett St
Fairview Ave
Maplewood St
Parkwood St
Glenwood St
W Erie St
S Main Ave
Hansen Ave
Poyntz St
Rickman Ave
Earl, HERE, DeLorme, MapmyIndia, © OpenStreetMap contributors, and the GIS user community

10th Ward

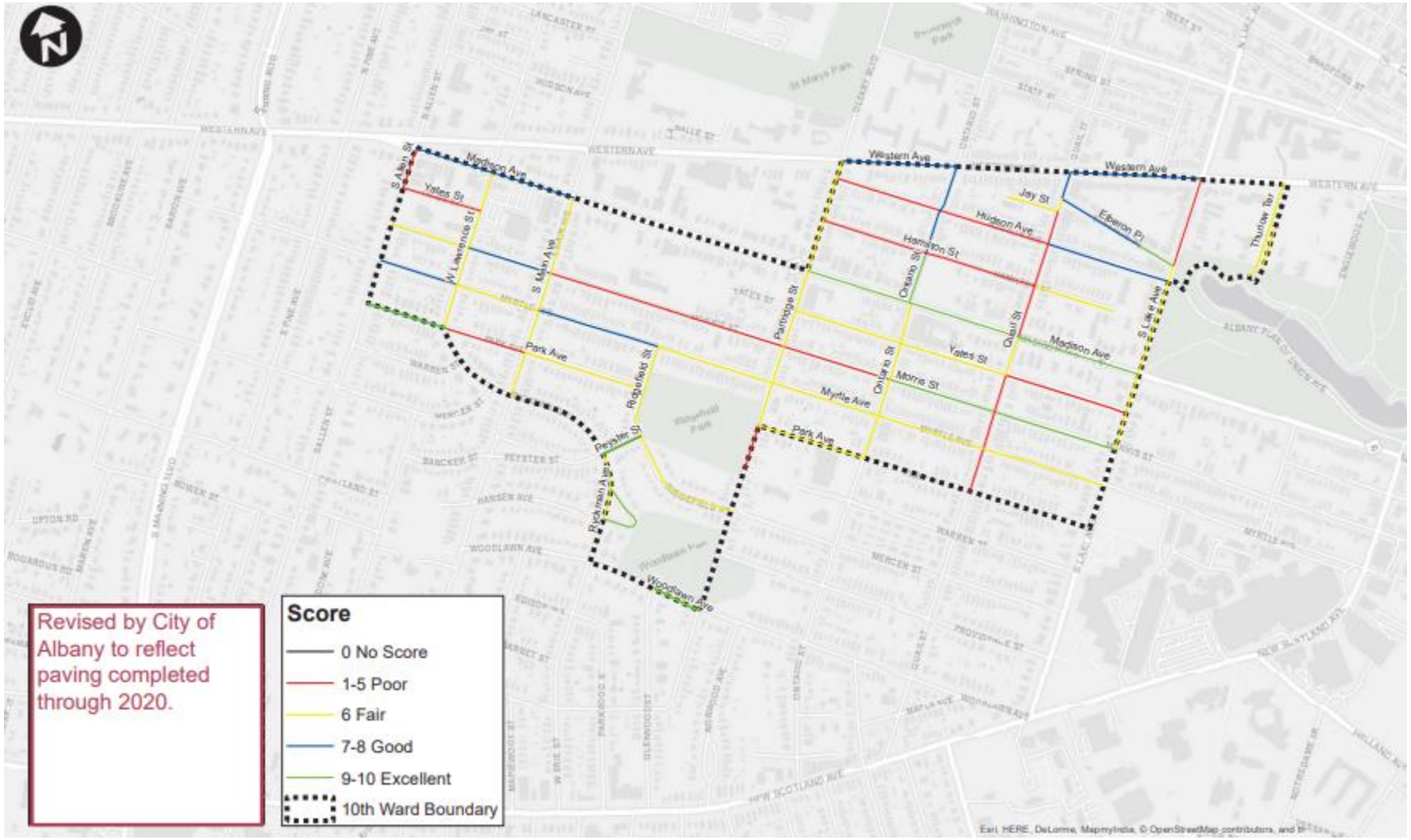
Revised by City of Albany to reflect paving completed through 2020.
Score
0 No Score
1-5 Poor
6 Fair
7-8 Good
9-10 Excellent
10th Ward Boundary
Madison Ave
Yates St
W Lawrence St
S Main Ave
Park Ave
Rockefeller St
Pershing St
Rickman Ave
Woodlawn Ave
Partridge St
Myrtle Ave
Morris St
Ontario St
Hamilton St
Hudson Ave
Jay St
Western Ave
Elberon Pl
Olbany St
Madison Ave
Yates St
S Lake Ave
Thurlow Ter
WESTERN AVE
WASHINGTON AVE
NEW SCOTLAND AVE
Earl, HERE, DeLorme, MapmyIndia, © OpenStreetMap contributors, and th

11th Ward

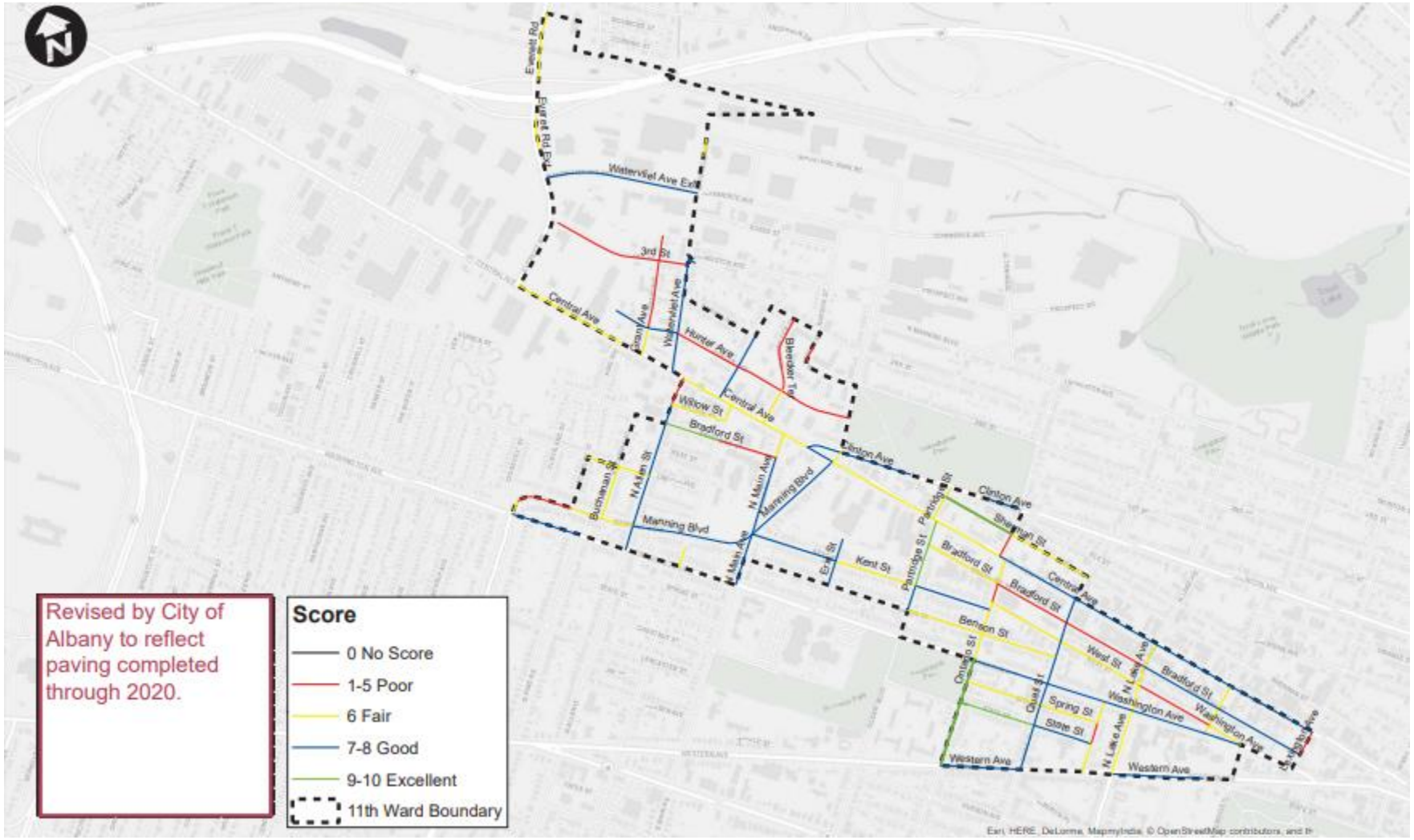
Revised by City of Albany to reflect paving completed through 2020.
Score
0 No Score
1-5 Poor
6 Fair
7-8 Good
9-10 Excellent
11th Ward Boundary
Watervliet Ave Ext
3rd St
Central Ave
Hunter Ave
Willow St
Bradford St
Manning Blvd
N Allen St
N Main Ave
Kent St
Benton Ave
Clinton Ave
Sherman St
Partridge St
Benson St
West St
Washington Ave
Spring St
State St
Western Ave
N Lake Ave
Quail St
Ontario St

12th Ward

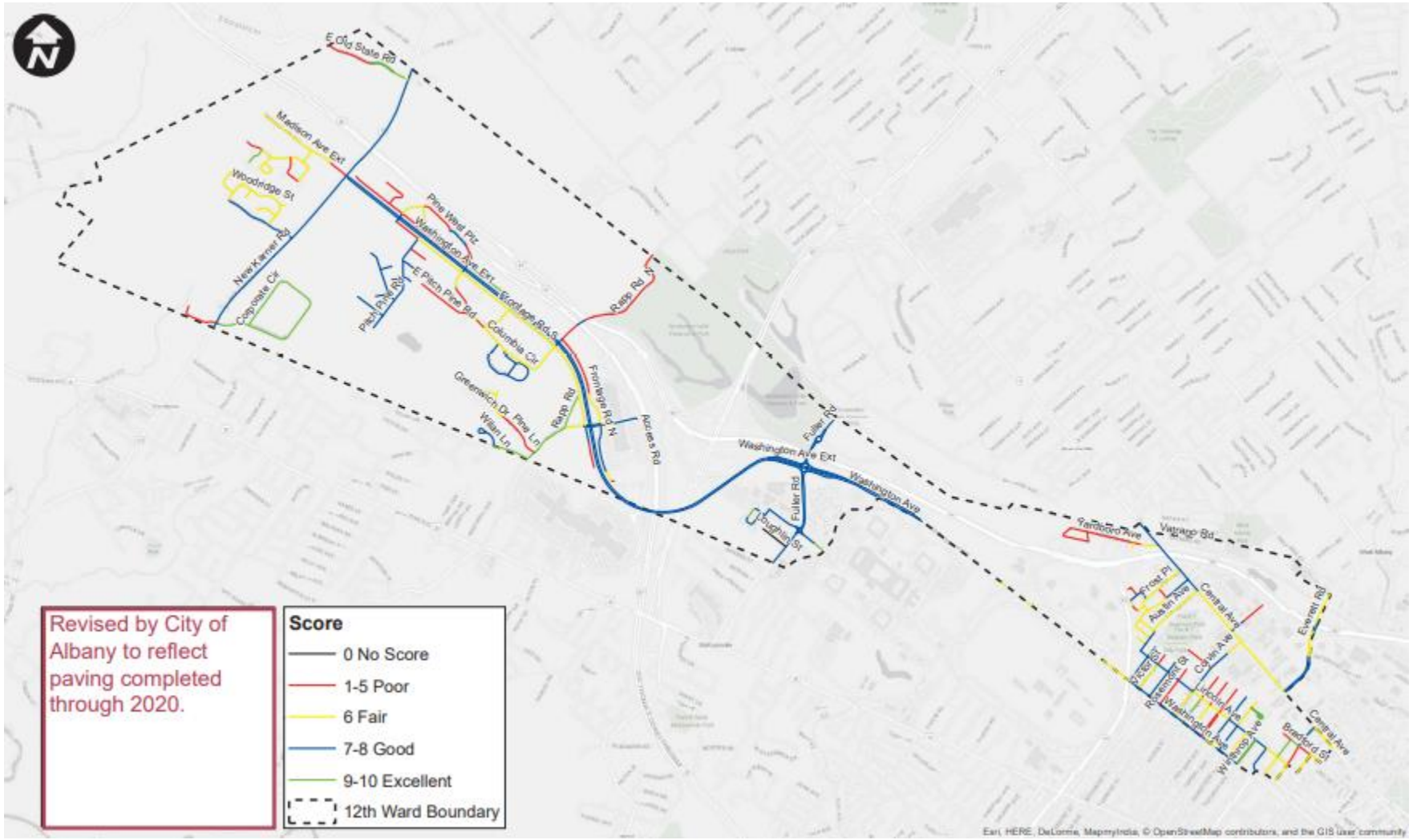
Revised by City of Albany to reflect paving completed through 2020.
Score
0 No Score
1-5 Poor
6 Fair
7-8 Good
9-10 Excellent
12th Ward Boundary
E Old State Rd
Madison Ave Ext
Woodridge St
New Karner Rd
Corporate Cir
Pine West Plz
Washington Ave Ext
Pitch Pine Rd
E Pitch Pine Rd
Columbia Cir
Rockefeller Rd S
Ralph Rd N
Frontage Rd N
Greenwich Dr
Pine Ln
Ralph Rd
Willan Ln
Acres Rd
Fuller Rd
Washington Ave Ext
Fuller Rd
Washington Ave
Loughlin St
Randolph Ave
Watervliet Rd
Frost Pl
Austin Ave
Central Ave
Everett Rd
Colvin Ave
Rosemont St
Washington Ave
Lincoln Ave
Winthrop Ave
Bradford St
Central Ave
Earl, HERE, DeLorme, MapmyIndia, © OpenStreetMap contributors, and the GIS user community

13th Ward

Revised by City of Albany to reflect paving completed through 2020.
Score
0 No Score
1-5 Poor
6 Fair
7-8 Good
9-10 Excellent
13th Ward Boundary
Western Ave
Washington Ave
Madison Ave
Elevator St
Rosemont St
Clermont St
Eileen St
Eggleswood Ave
Hawthorne Ave
Belvidere Ave
Laurel Ave
Maplewood Ave
Homestead Ave
Winthrop Ave
Fairlawn Ave
Terrace Ave
Manning Blvd
N Pine Ave
N Allen St
Chestnut St
N Lawrence St
Spring St
State St
Lancaster St
Jay St
Hudson Ave
N Main Ave
Benson St
Partridge St
Earl, HERE, DeLorme, MapmyIndia, © OpenStreetMap contributors, and the GIS user community

14th Ward

Revised by City of Albany to reflect paving completed through 2020.
Score
0 No Score
1-5 Poor
6 Fair
7-8 Good
9-10 Excellent
14th Ward Boundary
Western Ave
Orlando Ave
Daytona Ave
Seminole Ave
Tampa Ave
Davis Ave
Milner Ave
Colonial Ave
Holmes Dale
Lenox Ave
Euclid Ave
Broadline Ave
Marion Ave
Myrtle Ave
S Pine Ave
Berkshire Blvd
Pinehurst Ave
Ormond St
Cortland St
Stonehenge Ln
Circle Ln
Oliver Ave
Aspen Cir
Woodhill Ave
Briar Ave
Krumkill Rd
Old Krumkill Rd
Greenway
Buckingham Dr
Bender Ave
Kaine Ter
Finebel Rd
Mercer Ct
Raffs Way
Kakely St
Linden Rd
Freeman Rd
Greenway N
Greenway S
New Scotland Ave
S Manning Blvd
Woodlawn Ave
Bower St
Caldwell St
S Allen St
Mercer St
Warren St
Park Ave
Beckman Ave
S Main Ave
Winne St
Clay St
Onderdonk Ave
W Lawrence St
Amherst Ave
Harvard Ave
Esri, HERE, DeLorme, MapmyIndia, © OpenStreetMap contributors, and the GIS user community

15th Ward

Revised by City of Albany to reflect paving completed through 2020.
Score
0 No Score
1-5 Poor
6 Fair
7-8 Good
9-10 Excellent
15th Ward Boundary
Washington Ave
Washington Ave
Washington Ave
Tudor Rd
Chesington Rd
Cambridge Rd
Oxford Rd
State Campus Rd
University Pl
Western Ave
Taft Ave
Maplewood Ave
Edenburg Ave
Avon Pl
Cortland St
Miller Ave
Hazelhurst Ave
Hillcrest Ave
Tryon Ct
Tryon St
Glynn St
Homestead St
Maplewood St
Pleasantview Ave
Orchard Ave
Cottage Ave
Avon St
Elmhurst Ave
Gate St
Brockland Ave
Russell Rd
Fair St
Arling St
Pine St
Adirondack St
Beacon Ave
Wellington Ave
Eliot Ave
Fountain Ave
Beach Ave
Carroll Ave
Blair Ave
Woodville Ave
Earl, HERE, DeLorme, MapmyIndia, © OpenStreetMap contributors, and th

Appendix 2 – Sidewalk and Street Repair Requests

ID	Ward	Open	Closed	Days to Close	Location
7208579	1	1/13/2020	1/13/2020	0	9 Putnam St
7224448	1	1/16/2020	2/10/2020	25	29 Second Ave
7250069	1	1/22/2020	2/10/2020	19	118 2nd Ave
7253832	1	1/23/2020	2/10/2020	18	I-787 S
7396503	1	2/7/2020	2/26/2020	19	14 Moore St
7488364	1	2/29/2020	5/18/2020	79	89 Southern Blvd
7586653	1	3/25/2020	3/27/2020	2	4 Slingerland St
7696653	1	4/21/2020	6/8/2020	48	37 Slingerland St
7731892	1	4/29/2020	7/13/2020	75	14 Elmendorf St
7809450	1	5/14/2020	6/8/2020	25	Regent St
7852560	1	5/21/2020	6/18/2020	28	S Pearl St
7893273	1	5/27/2020	6/18/2020	22	142 McCarty Ave
7926759	1	6/2/2020	6/18/2020	16	McCarty Ave
7987144	1	6/11/2020	6/29/2020	18	Sligo St
8049921	1	6/22/2020	6/29/2020	7	693 S Pearl St
8070278	1	6/26/2020	7/28/2020	32	177 McCarty Ave
8101519	1	6/30/2020	8/17/2020	48	Frisbie Ave
7936335	1	6/30/2020	6/18/2020	15	Mount Hope
8130767	1	7/5/2020	7/28/2020	23	47-99 Krank St
8188140	1	7/14/2020	9/9/2020	57	S Oconnell St
8266547	1	7/27/2020	4/22/2020	269	7 South Dove St
8346473	1	8/8/2020	9/23/2020	46	12 Mereline Ave
8353151	1	8/10/2020	9/9/2020	30	Southern Blvd & McAlpin St
8375633	1	8/12/2020	9/9/2020	28	McAlpin St & Southern Blvd
8586613	1	9/15/2020	10/19/2020	34	100 Mount Hope Dr
8892044	1	11/10/2020	3/16/2020	126	13 Hoffman Ave
9035132	1	12/10/2020	3/16/2020	96	Slingerland St & 2nd Ave
9110965	1	12/28/2020	3/15/2020	77	Frisbie Ave
7160595	2	1/2/2020	1/27/2020	25	4th Ave
7227200	2	1/16/2020	1/22/2020	6	325-325 Madison Ave
7226474	2	1/16/2020	2/10/2020	25	Trinity Pl
7287611	2	1/30/2020	2/26/2020	27	Green St
7292681	2	1/31/2020	2/26/2020	26	1-9 Madison Ave
7416065	2	2/12/2020	3/3/2020	20	Broadway
7420896	2	2/13/2020	3/10/2020	26	44 Broadway
7442217	2	2/19/2020	2/19/2020	0	144 S Pearl St
7470861	2	2/25/2020	3/10/2020	14	3rd Ave & Elizabeth St
7525963	2	3/9/2020	5/18/2020	70	Broadway
7531137	2	3/10/2020	5/18/2020	69	819 S Pearl St
7538647	2	3/11/2020	5/18/2020	68	106 S Pearl St
7582773	2	3/24/2020	5/6/2020	43	Westerlo St

7614206	2	4/1/2020	5/6/2020	35	Philip St
7624999	2	4/3/2020	5/6/2020	32	214-219 Church St
7642472	2	4/8/2020	5/18/2020	40	111 Alexander St
7660792	2	4/13/2020	5/6/2020	23	93 Park Ave
7689246	2	4/20/2020	5/18/2020	28	93 Park Ave
7758401	2	5/4/2020	6/8/2020	35	27 Catherine St
7774376	2	5/7/2020	6/8/2020	32	105 Alexander St
7850618	2	5/21/2020	6/18/2020	28	Grandview Ter
7961604	2	6/8/2020	6/18/2020	10	Osborne St
8061102	2	6/25/2020	8/17/2020	53	Vine St
8114691	2	7/2/2020	9/9/2020	69	Franklin St
8189954	2	7/14/2020	9/9/2020	57	Broad St
8196872	2	7/15/2020	10/19/2020	96	Philip St
8269382	2	7/27/2020	9/9/2020	44	Westerlo St
8320918	2	8/4/2020	4/30/2020	269	819 S Pearl St
8415481	2	8/8/2020	10/19/2020	62	104 Philip St
8528031	2	9/4/2020	9/23/2020	19	124 Arch St
8565220	2	9/11/2020	10/19/2020	38	Philip St
8679750	2	9/30/2020	3/16/2020	167	2–54 Philip St
8782396	2	10/19/2020	3/16/2020	148	Grand St
8892603	2	11/10/2020	3/16/2020	126	75 Park Ave
8912364	2	11/13/2020	3/16/2020	123	60 Philip St
7160157	3	1/2/2020	1/27/2020	25	Market St & Grand St
7176260	3	1/6/2020	8/17/2020	224	116 1st St
7210341	3	1/14/2020	1/14/2020	0	Central Ave
7250665	3	1/22/2020	5/18/2020	117	Orange St
7255944	3	1/23/2020	2/10/2020	18	Central Ave
7270782	3	1/27/2020	2/26/2020	30	State St
7270573	3	1/27/2020	2/26/2020	30	Central Ave
7276771	3	1/28/2020	2/26/2020	29	Ontario St
7280784	3	1/29/2020	1/29/2020	0	Washington Ave
7292645	3	1/31/2020	2/26/2020	26	Hudson Ave
7292493	3	1/31/2020	2/26/2020	26	N Lake Ave
7306531	3	2/3/2020	2/26/2020	23	99-109 Henry Johnson Blvd
7340189	3	2/4/2020	3/15/2020	405	Water St
7336995	3	2/4/2020	2/26/2020	22	Clinton Ave
7409835	3	2/11/2020	3/10/2020	28	Water St
7409895	3	2/11/2020	3/10/2020	28	S Pearl St
7416098	3	2/12/2020	3/3/2020	20	State St
7414942	3	2/12/2020	3/3/2020	20	Lexington Ave
7446416	3	2/19/2020	3/10/2020	20	255-303 Orange St
7442657	3	2/19/2020	3/10/2020	20	Central Ave
7450499	3	2/20/2020	3/10/2020	19	Henry Johnson Blvd
7453943	3	2/21/2020	3/10/2020	18	S Pearl St
7454827	3	2/21/2020	3/10/2020	18	24 Eagle St
7453593	3	2/21/2020	3/10/2020	18	85 Sherman St

7465180	3	2/24/2020	3/10/2020	15	366 Sheridan Ave
7470972	3	2/25/2020	3/10/2020	14	Lark St
7485120	3	2/28/2020	3/15/2020	381	69-81 Beaver St
7486371	3	2/28/2020	8/17/2020	171	43 Lexington Ave
7486380	3	2/28/2020	5/18/2020	80	366 Sheridan Ave
7509694	3	3/5/2020	6/8/2020	95	Central Ave
7530979	3	3/10/2020	5/18/2020	69	I-787 N
7537341	3	3/11/2020	6/8/2020	89	10 Lodge St
7550616	3	3/14/2020	7/30/2020	138	47 Spruce St
7555495	3	3/16/2020	5/18/2020	63	Central Ave
7575246	3	3/21/2020	5/18/2020	58	30 Columbia St
7666238	3	4/14/2020	7/30/2020	107	Water St
7666253	3	4/14/2020	6/23/2020	70	Water St
7666260	3	4/14/2020	6/29/2020	76	Water St
7666783	3	4/14/2020	5/6/2020	22	Sherman St
7689429	3	4/20/2020	5/18/2020	28	Central Ave
7715953	3	4/25/2020	10/19/2020	177	40 Sheridan Ave
7715956	3	4/25/2020	6/8/2020	44	2 Eagle St
7814382	3	5/15/2020	6/8/2020	24	23 N Pearl St
7852533	3	5/21/2020	6/18/2020	28	Green St
7849830	3	5/21/2020	3/15/2020	298	29 Chapel St
7892021	3	5/27/2020	11/10/2020	167	24 Sherman St
7936331	3	6/3/2020	6/29/2020	26	S Pearl St
7979041	3	6/10/2020	3/15/2020	278	40 Sheridan Ave
8021751	3	6/17/2020	6/29/2020	12	Green St
8059230	3	6/24/2020	7/28/2020	34	I-787 S
8063338	3	6/25/2020	7/28/2020	33	S Pearl St
8070254	3	6/26/2020	9/23/2020	89	Spruce St
8085018	3	6/27/2020	7/7/2020	10	Dunn Memorial Brg
7935839	3	6/30/2020	6/18/2020	15	Green St
8158163	3	7/9/2020	9/23/2020	76	179 Elk St
8202642	3	7/16/2020	8/17/2020	32	Water St
8225782	3	7/20/2020	8/17/2020	28	Lexington Ave
8240831	3	7/22/2020	9/23/2020	63	257 Elk St
8256463	3	7/24/2020	3/15/2020	234	US-9 N
8339012	3	8/7/2020	9/23/2020	47	423 Elk St
8360452	3	8/11/2020	9/9/2020	29	Washington Ave & N Hawk St
8382213	3	8/13/2020	3/15/2020	214	31-69 Sheridan Ave
8426146	3	8/19/2020	10/19/2020	61	Sherman St
8524230	3	9/3/2020	10/19/2020	46	10 Liberty St
8546409	3	9/8/2020	9/23/2020	15	Henry Johnson Blvd
8646034	3	9/24/2020	10/19/2020	25	Water St
8678879	3	9/30/2020	10/19/2020	19	Beaver St & Green St
8685403	3	10/1/2020	4/16/2020	197	1-171 Spruce St
8696374	3	10/3/2020	10/5/2020	0	177 Elk St
8696378	3	10/3/2020	10/5/2020	0	179 Elk St

8696381	3	10/3/2020	11/10/2020	38	179 Elk St
8757483	3	10/14/2020	11/10/2020	27	21 Lodge St
8759402	3	10/14/2020	11/12/2020	29	Chapel St
8800660	3	10/22/2020	12/1/2020	40	Lexington Ave
8874830	3	11/6/2020	4/16/2020	161	257 Elk St
8892844	3	11/10/2020	5/28/2020	199	412 Sheridan Ave
8919328	3	11/15/2020	4/21/2020	152	179 Elk St
8951466	3	11/20/2020	3/15/2020	114	54 Sheridan Ave
8947682	3	11/20/2020	4/16/2020	147	Clinton Ave & Elk St
8964360	3	11/24/2020	4/14/2020	141	Clinton Ave
9002540	3	12/3/2020	4/16/2020	134	Lexington Ave & Orange St
9002541	3	12/3/2020	3/15/2021	102	Lexington Ave & Clinton Ave
9002565	3	12/3/2020	3/15/2021	102	Clinton Ave & N Lake Ave
9031292	3	12/9/2020	4/9/2021	121	432 Elk St
7161125	4	1/2/2020	1/27/2020	25	279 Livingston Ave
7182317	4	1/7/2020	2/10/2020	34	Loudonville Rd
7405273	4	2/10/2020	3/3/2020	22	North St & Champlain St
7409477	4	2/11/2020	3/10/2020	28	6 Burdick Dr
7441367	4	2/19/2020	3/10/2020	20	N Pearl St
7494479	4	3/2/2020	5/18/2020	77	Burdick Dr
7494907	4	3/2/2020	5/18/2020	77	53 Pleasant St
7504631	4	3/4/2020	6/8/2020	96	Livingston Ave & Henry Johnson Blvd
7510570	4	3/5/2020	6/8/2020	95	Henry Johnson Blvd & Livingston Ave
7537767	4	3/11/2020	5/18/2020	68	Pleasant St
7547451	4	3/13/2020	5/18/2020	66	2 Commerce Ave
7576721	4	3/22/2020	5/6/2020	45	12-98 Limerick Dr
7728202	4	4/28/2020	5/18/2020	20	Broadway & North St
7761921	4	5/5/2020	6/8/2020	34	20 Loudonville Rd
7767866	4	5/6/2020	6/8/2020	33	US-9 N
7852648	4	5/21/2020	9/9/2020	111	Exchange St
7852618	4	5/21/2020	9/9/2020	111	Shaker Rd
7941891	4	6/4/2020	6/18/2020	14	North St & Broadway
7995765	4	6/12/2020	9/6/2020	89	Tivoli St
8134580	4	7/6/2020	8/17/2020	42	North Albany/Shaker Park
8135231	4	7/6/2020	8/17/2020	42	24 Mill St
8142246	4	7/7/2020	7/30/2020	23	7 Tivoli St
8144042	4	7/7/2020	7/30/2020	23	Loudonville Rd
8189168	4	7/14/2020	9/9/2020	57	30 Lindbergh Ave
8203446	4	7/16/2020	8/17/2020	32	Van Rensselaer Blvd
8283415	4	7/29/2020	9/9/2020	42	Anderson Dr
8284512	4	7/29/2020	9/9/2020	42	Van Woert St
8361076	4	8/11/2020	9/9/2020	29	8 Anderson Dr
8461551	4	8/25/2020	9/23/2020	29	15 Anderson Dr
8471237	4	8/26/2020	9/23/2020	28	Center St
8683991	4	10/1/2020	10/19/2020	18	28 N 3rd St
8798591	4	10/22/2020	12/1/2020	40	Burdick Dr

8928154	4	11/17/2020	4/14/2020	148	920 Lark Dr
7175186	5	1/6/2020	1/27/2020	21	Northern Blvd
7193608	5	1/9/2020	1/27/2020	0	Livingston Ave
7207310	5	1/13/2020	6/18/2020	157	1st St
7209998	5	1/14/2020	2/10/2020	27	Livingston Ave
7276791	5	1/28/2020	2/26/2020	29	1st St
7450506	5	2/20/2020	3/10/2020	19	2nd St
7463782	5	2/24/2020	5/6/2020	72	3rd St
7468670	5	2/25/2020	3/10/2020	14	Colonie St
7474825	5	2/26/2020	3/10/2020	13	Colonie St
7520616	5	3/7/2020	5/18/2020	72	Dudley Hts & Northern Blvd
7706353	5	4/23/2020	4/23/2020	0	Partridge St & Clinton Ave
7711361	5	4/24/2020	6/8/2020	45	1st St
7874912	5	5/26/2020	6/18/2020	23	348 Livingston Ave
7945908	5	6/4/2020	6/18/2020	14	43 Garfield Pl
8031155	5	6/18/2020	6/23/2020	5	13 Marion Ave
8100244	5	6/30/2020	10/19/2020	111	Watervliet Ave
8177982	5	7/13/2020	7/30/2020	17	55 Swinton St
8289776	5	7/30/2020	10/19/2020	81	Northern Blvd
8374889	5	8/12/2020	9/23/2020	42	6 McArdle Ave
8393135	5	8/14/2020	9/23/2020	40	N Manning Blvd
8392063	5	8/14/2020	9/23/2020	40	Beverly Ave
8407338	5	8/17/2020	11/12/2020	87	110 2nd St
8461565	5	8/25/2020	9/23/2020	29	18 McArdle Ave
8522234	5	9/3/2020	10/19/2020	46	1st St
8964315	5	11/24/2020	4/9/2020	136	1st St
9002555	5	12/3/2020	4/9/2020	127	1st St & Judson St
9112214	5	12/28/2020	4/9/2020	102	1st St
7161715	6	1/2/2020	2/6/2020	35	92 S Swan St
7167322	6	1/3/2020	4/19/2020	472	182 Jay St
7167666	6	1/3/2020	2/17/2020	411	327 Madison Ave
7170258	6	1/4/2020	2/10/2020	37	327 Madison Ave
7416076	6	2/12/2020	3/3/2020	20	Madison Ave
7414464	6	2/12/2020	3/3/2020	20	Washington Park
7440897	6	2/19/2020	3/10/2020	20	5 Sprague Pl
7484179	6	2/28/2020	5/20/2020	82	State St
7514984	6	3/6/2020	6/18/2020	104	80 S Swan St
7526202	6	3/9/2020	6/18/2020	101	Chestnut St
7526215	6	3/9/2020	10/19/2020	224	Dove St
7541858	6	3/12/2020	5/6/2020	55	Sprague Pl
7546489	6	3/13/2020	5/20/2020	68	397 Madison Ave
7558453	6	3/17/2020	5/20/2020	64	397 Madison Ave
7578210	6	3/23/2020	5/6/2020	44	State Street Mansion
7582824	6	3/24/2020	5/6/2020	43	293-351 Hudson Ave
7586585	6	3/25/2020	4/19/2020	390	151 Jefferson St
7613771	6	4/1/2020			S Swan St

7643625	6	4/8/2020	7/28/2020	111	492 US-20
7647565	6	4/9/2020	5/20/2020	41	5 Sprague Pl
7663972	6	4/13/2020	5/20/2020	37	416 Madison Ave
7740049	6	4/30/2020	5/20/2020	20	349-353 Madison Ave
7770627	6	5/6/2020	10/19/2020	166	42 Dove St
7791447	6	5/11/2020	10/19/2020	161	Dove St
7795518	6	5/12/2020	4/19/2020	342	Lark St
7837567	6	5/19/2020	5/20/2020	1	Henry Johnson Blvd
7850708	6	5/21/2020	4/19/2020	333	175-299 Jay St
7850236	6	5/21/2020	11/12/2020	175	Henry Johnson Blvd
7895104	6	5/27/2020	8/13/2020	443	1-49 Spring St
7907869	6	5/29/2020	6/18/2020	20	S Swan St
7969836	6	6/9/2020	9/23/2020	106	Jay St
8070289	6	6/26/2020	7/13/2020	17	Washington Park
8091654	6	6/29/2020	9/9/2020	72	S Swan St
8141354	6	7/7/2020	9/9/2020	64	Sprague Pl
8252752	6	7/24/2020	9/9/2020	47	1–99 Garden Alley
8268166	6	7/27/2020	10/19/2020	84	28–36 Dove St
8276368	6	7/28/2020	9/23/2020	57	83-127 Morris St
8349234	6	8/9/2020	9/9/2020	31	5 Sprague Pl
8359283	6	8/11/2020	11/12/2020	93	Albany Plan of Union Ave
8367843	6	8/11/2020	9/9/2020	29	1-99 Sprague Pl
8378507	6	8/13/2020	9/9/2020	28	Washington Park Rd
8401840	6	8/16/2020	10/19/2020	64	252 Hudson Ave
8455954	6	8/24/2020	10/19/2020	56	Dove St
8547555	6	9/8/2020	10/7/2020	28	294 Washington Ave
8547564	6	9/8/2020	9/23/2020	15	296 Washington Ave
8547570	6	9/8/2020	9/23/2020	15	298 Washington Ave
8552677	6	9/9/2020	9/23/2020	14	Henry Johnson Blvd & Hudson Ave
8602000	6	9/17/2020	11/12/2020	56	Washington Park Rd
8666264	6	9/28/2020	11/12/2020	45	54 Dove St
8975446	6	11/27/2020	4/19/2020	143	66 Dove St
9019839	6	12/7/2020	4/19/2020	133	120 Washington Ave
9034498	6	12/10/2020	1/7/2020	28	480 Madison Ave
7211024	7	1/14/2020	2/10/2020	27	Matilda St
7217155	7	1/15/2020	2/10/2020	26	112-116 New Scotland Ave
7259860	7	1/24/2020	2/10/2020	17	Ten Eyck Ave
7435768	7	2/18/2020	3/10/2020	21	69 Hurlbut St
7450090	7	2/20/2020	3/10/2020	19	72 Hurlbut St
7455480	7	2/21/2020	3/10/2020	18	1-43 Clara Barton Dr
7469563	7	2/25/2020	3/10/2020	14	12-998 Notre Dame Dr
7487876	7	2/29/2020	5/20/2020	81	60 Ten Eyck Ave
7487877	7	2/29/2020	5/20/2020	81	28 Marwill St
7526240	7	3/9/2020	5/20/2020	72	Cortland St
7537800	7	3/11/2020	5/20/2020	70	Whitehall Rd & Delaware Ave
7538585	7	3/11/2020	5/20/2020	70	St James Pl

7536055	7	3/11/2020	5/20/2020	70	44 Marwill St
7632522	7	4/6/2020	5/20/2020	44	57 Ten Eyck Ave
7701260	7	4/22/2020	6/8/2020	47	2nd Ave
7701917	7	4/22/2020	5/20/2020	28	51 Ten Eyck Ave
7707090	7	4/23/2020	4/23/2020	0	Morton Ave
7836561	7	5/19/2020	6/8/2020	20	15 Avondale Ter
7844183	7	5/20/2020	6/18/2020	29	Matilda St
7849915	7	5/21/2020	6/18/2020	28	Delaware Ave
7900273	7	5/28/2020	6/18/2020	21	1-99 Stanwix St
8013019	7	6/16/2020	7/13/2020	27	Stanwix St
8051026	7	6/22/2020	4/19/2020	301	18 Lawnridge Ave
8107491	7	7/1/2020	7/30/2020	29	Osborne St
8143672	7	7/7/2020	8/17/2020	41	Myrtle Ave
8318187	7	8/4/2020	9/23/2020	50	Princeton Dr
8423107	7	8/19/2020	9/23/2020	35	25 Garden St
8603046	7	9/17/2020	10/19/2020	32	6 Jeanette St
7160102	8	1/2/2020	1/3/2020	1	21 Maxwell St
7161241	8	1/2/2020	1/27/2020	25	816 New Scotland Ave
7170401	8	1/4/2020	2/10/2020	37	818 New Scotland Ave
7175445	8	1/6/2020	2/10/2020	35	21 Maxwell St
7178082	8	1/6/2020	1/24/2020	18	New Scotland Ave
7189746	8	1/8/2020	2/10/2020	33	1 Cayuga Ct
7224439	8	1/16/2020	2/10/2020	25	290 Whitehall Rd
7269770	8	1/27/2020	2/26/2020	30	Zuni St
7274584	8	1/28/2020	1/28/2020	0	Whitehall Rd
7351244	8	2/5/2020	2/26/2020	21	44 Joelson Ct
7411278	8	2/11/2020	3/10/2020	28	Hurst Ave
7410887	8	2/11/2020	3/10/2020	28	102 Dartmouth St
7421142	8	2/13/2020	3/10/2020	26	9 Hartman Rd
7429098	8	2/16/2020	3/10/2020	23	27 Rose Ct
7448407	8	2/20/2020	3/10/2020	19	19 Mariette Pl
7453746	8	2/21/2020	3/10/2020	18	Hartman Rd
7461733	8	2/23/2020	3/10/2020	16	44 Joelson Ct
7474484	8	2/26/2020	3/10/2020	13	830 New Scotland Ave
7614442	8	4/1/2020	5/6/2020	35	1 White Oak Ln
7615812	8	4/1/2020	5/6/2020	35	13 Hartman Rd
7644765	8	4/8/2020	4/30/2020	387	Dartmouth St & Mariette Pl
7668321	8	4/14/2020	6/8/2020	55	13 Hartman Rd
7685726	8	4/18/2020	6/8/2020	51	102 Dartmouth St
7723863	8	4/28/2020	6/8/2020	42	105 Van Schoick Ave
7740217	8	4/30/2020	6/8/2020	39	Van Schoick Ave
7803266	8	5/13/2020	6/8/2020	26	335 S Manning Blvd
7809108	8	5/14/2020	6/8/2020	25	Marlborough Ct & Whitehall Rd
7830632	8	5/18/2020	6/8/2020	21	Edgecomb St
7898938	8	5/28/2020	6/18/2020	21	Collins Pl
7969427	8	6/9/2020	8/17/2020	69	821 New Scotland Ave

8022462	8	6/17/2020	9/23/2020	98	16 Mariette Pl
8157868	8	7/9/2020	8/17/2020	39	6 Iroquois Dr
8186627	8	7/14/2020	8/17/2020	34	Wood Ter
8284245	8	7/29/2020	8/17/2020	19	Wood Ter
8284261	8	7/29/2020	9/23/2020	56	Carlisle Ct
8292905	8	7/30/2020	4/1/2020	245	Hartman Rd
8290118	8	7/30/2020	9/23/2020	55	Joelson Ct
8383087	8	8/13/2020	9/9/2020	27	24 Maxwell St
8469860	8	8/26/2020	9/23/2020	28	Hackett Blvd & Ramsey Pl
8521474	8	9/3/2020	9/23/2020	20	Marwood St
8587718	8	9/15/2020	10/19/2020	34	1 Berncliffe Ave
8597447	8	9/16/2020	10/19/2020	33	492 Whitehall Rd
8672080	8	9/29/2020	11/12/2020	44	7 Mariette Pl
8735473	8	10/9/2020	11/12/2020	34	Hackett Blvd & Link St
8735518	8	10/9/2020	11/12/2020	34	33 Maxwell St
8800369	8	10/22/2020	4/10/2020	161	Hopi St
8815475	8	10/26/2020	4/1/2020	157	Swartson Ct
7181556	9	1/7/2020	1/7/2020	0	New Scotland Ave
7181564	9	1/7/2020	1/27/2020	20	New Scotland Ave
7230600	9	1/17/2020	2/10/2020	24	Oakwood St & Woodlawn Ave
7291626	9	1/31/2020	2/26/2020	26	29 Forest Ave
7419672	9	2/13/2020	3/10/2020	26	46 Peyster St
7424380	9	2/14/2020	3/10/2020	25	35 Grove Ave
7453933	9	2/21/2020	3/10/2020	18	Ontario St
7470983	9	2/25/2020	3/10/2020	14	53 Glenwood St
7476025	9	2/26/2020	3/10/2020	13	135 Hollywood Ave
7486401	9	2/28/2020	6/8/2020	101	73 Harris Ave
7487874	9	2/29/2020	6/8/2020	100	1–33 Harris Ave
7511522	9	3/5/2020	4/1/2021	392	1–25 Parkwood St
7511534	9	3/5/2020	4/1/2021	392	1–3 W Erie St
7520663	9	3/7/2020	6/8/2021	93	Oakwood St & Woodlawn Ave
7530265	9	3/10/2020	6/8/2020	90	52 Harris Ave
7569169	9	3/19/2020	6/8/2020	81	Hackett Blvd
7579253	9	3/23/2020	4/1/2021	0	35 Oakwood St
7631255	9	4/6/2020	6/8/2020	63	Oakwood St & Fairview Ave
7652307	9	4/10/2020	6/8/2020	59	Harris Ave
7680885	9	4/17/2020	5/20/2020	33	110 S Main Ave
7688385	9	4/19/2020	6/8/2020	50	42 Harris Ave
7711365	9	4/24/2020	6/8/2020	45	Ontario St
7732709	9	4/29/2020	6/8/2020	40	S Main Ave
7757424	9	5/4/2020	5/20/2020	16	Ontario St
7803333	9	5/13/2020	6/8/2020	26	Fairview Ave
7813881	9	5/15/2020	6/8/2020	24	52 Harris Ave
7813890	9	5/15/2020	6/8/2020	24	53 Harris Ave
7813940	9	5/15/2020	6/8/2020	24	55 Harris Ave
7813240	9	5/15/2020	6/8/2020	24	227 New Scotland Ave

7876092	9	5/26/2020	7/13/2020	48	S Main Ave
7893021	9	5/27/2020	7/13/2020	47	S Main Ave
7893031	9	5/27/2020	6/23/2020	0	S Main Ave
8165669	9	7/10/2020	7/30/2020	20	139 A New Scotland Ave
8197993	9	7/15/2020	8/17/2020	33	220 Hansen Ave
8197948	9	7/15/2020	8/17/2020	33	201-263 Hansen Ave
8284502	9	7/29/2020	8/17/2020	19	Hansen Ave
8318446	9	8/4/2020	8/19/2020	380	12 Prospect Ter
8468384	9	8/26/2020	10/19/2020	54	Parkwood St
8685042	9	10/1/2020	10/19/2020	18	369 New Scotland Ave
8893629	9	11/10/2020	4/1/2020	142	12 Prospect Ter
8997884	9	12/2/2020	1/7/2020	36	55 Harris Ave
8997898	9	12/2/2020	1/7/2020	36	69 Harris Ave
8997906	9	12/2/2020	1/7/2020	36	19 Harris Ave
8997916	9	12/2/2020	1/7/2020	36	20 Harris Ave
9000873	9	12/3/2020	1/7/2020	35	53 Harris Ave
7199825	10	1/10/2020	2/10/2020	31	703 Yates St
7219687	10	1/15/2020	2/10/2020	26	Madison Ave
7269189	10	1/27/2020	2/26/2020	30	1060 Madison Ave
7269373	10	1/27/2020	6/8/2020	133	Yates St
7508682	10	3/5/2020	6/8/2020	95	701 Yates St
7511518	10	3/5/2020	5/20/2020	76	S. Allen St & Madison Ave
7514845	10	3/6/2020	6/8/2020	94	Park Ave & Quail St
7530023	10	3/10/2020	6/18/2020	100	288 W Lawrence St
7546530	10	3/13/2020	4/10/2020	28	Madison Ave
7613992	10	4/1/2020	5/6/2020	35	277 West Lawrence
7614201	10	4/1/2020	5/6/2020	35	Madison Ave
7779267	10	5/8/2020	6/18/2020	41	95-99 S Lake Ave
7874426	10	5/26/2020	8/19/2020	450	Park Ave
8021721	10	6/17/2020	6/29/2020	12	Madison Ave
8337682	10	8/7/2020	9/23/2020	47	659 Park Ave
8449078	10	8/23/2020	8/24/2020	0	15 Elberon Pl
8449080	10	8/23/2020	9/23/2020	31	15 Elberon Pl
8677775	10	9/30/2020	3/17/2021	168	640 Myrtle Ave
8679706	10	9/30/2020	3/19/2021	170	604 Myrtle Ave
8680738	10	9/30/2020	3/17/2021	168	600–650 Myrtle Ave
8734287	10	10/9/2020	3/15/2021	157	Hamilton St
8789501	10	10/20/2020	5/24/2021	216	586 Myrtle Ave
8822152	10	10/27/2020	3/19/2021	143	887 Myrtle Ave
8877300	10	11/6/2020	3/19/2021	133	288 W Lawrence St
8969677	10	11/25/2020	3/19/2021	114	781 Madison Ave
9117632	10	12/29/2020	4/19/2021	111	Park Ave & Ontario St
7194473	11	1/9/2020	2/10/2020	32	Washington Ave
7216053	11	1/14/2020	2/10/2020	27	347 Washington Ave
7274421	11	1/28/2020	2/26/2020	29	197–299 Watervliet Avenue Ext
7411507	11	2/11/2020	2/26/2020	0	673 Central Ave

7434901	11	2/18/2020	2/26/2020	0	673 Central Ave
7435787	11	2/18/2020	3/10/2020	21	673 Central Ave
7435832	11	2/18/2020	3/10/2020	21	677 Central Ave
7437583	11	2/18/2020	3/10/2020	21	Watervliet Ave Ext
7465500	11	2/24/2020	3/10/2020	15	Bradford St
7464644	11	2/24/2020	3/10/2020	15	589 Central Ave
7469221	11	2/25/2020	3/10/2020	14	486 Central Ave
7476010	11	2/26/2020	3/10/2020	13	650 Central Ave
7494199	11	3/2/2020	7/30/2020	150	400-454 Washington Ave
7578267	11	3/23/2020	5/20/2020	58	1-1 Watervliet Ave Ext
7578272	11	3/23/2020	5/20/2020	58	1-1 Watervliet Ave Ext
7681973	11	4/17/2020	5/14/2020	27	Cortland Pl
7733277	11	4/29/2020	5/20/2020	21	Bradford St
7837671	11	5/19/2020	5/19/2020	0	Bradford St
7929261	11	6/2/2020	10/19/2020	139	Manning Blvd
7966472	11	6/9/2020	9/9/2020	93	137 Ontario St
7966477	11	6/9/2020	7/30/2020	51	145 Ontario St
8016556	11	6/16/2020	11/12/2020	149	104 Waterveliet Extention
8151593	11	7/8/2020	7/30/2020	22	Hunter Ave
8163552	11	7/10/2020	7/30/2020	20	522 Washington Ave
8441019	11	8/21/2020	9/23/2020	33	Washington Ave
8441100	11	8/21/2020	9/23/2020	33	Washington Ave
8565207	11	9/11/2020	10/19/2020	38	Bradford St
8655850	11	9/26/2020	10/19/2020	23	104-108 Watervliet Ave
8680242	11	9/30/2020	3/17/2020	168	135 N Allen St
8765673	11	10/15/2020	11/12/2020	28	10 Benson St
8823107	11	10/27/2020	3/17/2020	141	181 N Main Ave
8869641	11	11/5/2020	3/17/2020	132	Cortland Pl
8947652	11	11/20/2020	12/1/2020	0	Cortland Pl
7167260	12	1/3/2020	1/7/2020	4	RT-155
7167300	12	1/3/2020	1/27/2020	24	N Russell Rd
7178099	12	1/6/2020	2/10/2020	35	111 Washington Ave
7179283	12	1/7/2020	5/15/2020	132	25A Pine Ln
7184276	12	1/7/2020	1/8/2020	1	Pine Ln
7188919	12	1/8/2020	2/10/2020	33	209 Point of Woods Dr
7188923	12	1/8/2020	2/10/2020	33	13-19 Madison Ave Ext
7186821	12	1/8/2020	2/10/2020	33	Frost Pl
7199212	12	1/10/2020	2/10/2020	31	Frost Pl
7219076	12	1/15/2020	1/22/2020	7	698 Central Ave
7219076	12	1/15/2020	1/22/2020	7	698 Central Ave
7251496	12	1/22/2020	1/27/2020	0	New Karner Rd & Old State Rd
7253918	12	1/23/2020	2/26/2020	34	Old State Rd
7270599	12	1/27/2020	2/26/2020	30	Central Ave & Grant Ave
7270815	12	1/27/2020	5/20/2020	114	1100 Central Ave
7167327	12	1/30/2020	1/27/2020	24	Madison Ave Ext
7409206	12	2/11/2020	3/10/2020	28	5 & Everett Rd

7411431	12	2/11/2020	3/10/2020	28	Yardboro Ave
7409432	12	2/11/2020	3/3/2020	21	Everett Rd
7433417	12	2/17/2020	6/8/2020	112	5 Keller St
7436893	12	2/18/2020	3/10/2020	21	Rapp Rd
7435320	12	2/18/2020	3/10/2020	21	Yardboro Ave
7440662	12	2/19/2020	2/20/2020	1	I-90 W
7449204	12	2/20/2020	3/10/2020	19	Madison Ave Ext
7449259	12	2/20/2020	3/10/2020	19	Washington Ave Ext
7449287	12	2/20/2020	5/18/2020	88	N Russell Rd
7449361	12	2/20/2020	3/10/2020	19	Everett Rd
7491174	12	3/1/2020	5/20/2020	80	280–298 N Allen St
7500800	12	3/3/2020	5/20/2020	78	1045 Central Ave
7500803	12	3/3/2020	5/20/2020	78	Brevator St & Lincoln Ave
7503982	12	3/4/2020	5/20/2020	77	1 Elmo Rd
7510994	12	3/5/2020	5/20/2020	76	223 Washington Ave Ext
7531898	12	3/10/2020	6/18/2020	100	Rapp Rd
7498616	12	3/10/2020	5/6/2020	64	Washington Ave & Manning Blvd
7531987	12	3/10/2020	5/6/2020	57	Manning Blvd & Washington Ave
7577092	12	3/22/2020	5/14/2020	53	33 Danker Ave
7627559	12	4/4/2020	4/19/2020	0	Old State Rd
7668908	12	4/14/2020	6/8/2020	55	181–199 Colvin Ave
7672696	12	4/15/2020	7/30/2020	106	43 Buell St
7719947	12	4/27/2020	5/20/2020	23	1-11 Madison Ave Ext
7722151	12	4/27/2020	5/20/2020	23	698 Central Ave
7789074	12	5/11/2020	6/29/2020	49	35 Colvin Ave
7837164	12	5/19/2020	6/29/2020	41	43 Buell St
7845380	12	5/20/2020	6/18/2020	29	23 Rapp Rd
7850188	12	5/21/2020	6/18/2020	28	Rapp Rd
7894320	12	5/27/2020	6/18/2020	22	150 Rosemont St
7912788	12	5/30/2020	7/13/2020	44	1-32 Pine Ln
7927864	12	6/2/2020	7/30/2020	58	1075-1083 Central Ave
7929265	12	6/2/2020	6/18/2020	16	Central Ave & Yardboro Ave
7941909	12	6/4/2020	6/18/2020	14	Central Ave & Colvin Ave
7949387	12	6/5/2020	6/29/2020	24	N Russell Rd
7949390	12	6/5/2020	6/18/2020	13	Rapp Rd
7959274	12	6/7/2020	7/30/2020	53	300 Washington Ave Ext
8003509	12	6/14/2020	7/13/2020	29	25 Pine Ln
8004318	12	6/14/2020	6/29/2020	15	1 Lowell St
8004323	12	6/14/2020	6/29/2020	15	3 Lowell St
8004326	12	6/14/2020	6/29/2020	15	38 Yardboro Ave
8004329	12	6/14/2020	6/29/2020	15	65 Lowell St
8004333	12	6/14/2020	9/9/2020	87	78 Yardboro Ave
8004335	12	6/14/2020	6/29/2020	15	80 Lowell St
8004339	12	6/14/2020	6/29/2020	15	87 Lowell St
8004340	12	6/14/2020	6/29/2020	15	91 Lowell St
8004345	12	6/14/2020	9/9/2020	87	117 Yardboro Ave

8004346	12	6/14/2020	9/10/2020	87	127 Yardboro Ave
8009972	12	6/15/2020	7/13/2020	28	3 Warbler Way
8009979	12	6/15/2020	7/13/2020	28	9 Warbler Way
8010039	12	6/15/2020	6/23/2020	0	Pitch Pine Rd & Washington Ave Ext
8010049	12	6/15/2020	7/13/2020	28	Pitch Pine Rd & Washington Ave Ext
8010062	12	6/15/2020	7/30/2020	45	2-8 Pinehurst Blvd
8010256	12	6/15/2020	7/30/2020	45	11-99 Pinehurst Blvd
8010262	12	6/15/2020	7/30/2020	45	12-98 Pinehurst Blvd
8030046	12	6/18/2020	7/13/2020	25	Rapp Rd
8053147	12	6/23/2020	7/13/2020	20	Pine Ln
8054109	12	6/23/2020	8/17/2020	55	Washington Ave
8055257	12	6/23/2020			Central Ave & Colvin Ave
8057219	12	6/24/2020	7/13/2020	19	Pine Ln
8059592	12	6/24/2020	7/13/2020	19	1-1 Columbia Cir
8059602	12	6/24/2020	7/13/2020	19	3 Columbia Circle West Dr
8059613	12	6/24/2020	7/13/2020	19	13 Columbia Circle West Dr
8059633	12	6/24/2020	7/13/2020	19	43 Point of Woods Dr
8059773	12	6/24/2020	7/13/2020	19	48 Point of Woods Dr
8059870	12	6/24/2020	7/13/2020	19	211 Point of Woods Dr
8059873	12	6/24/2020	7/13/2020	19	212 Point of Woods Dr
8059881	12	6/24/2020	7/13/2020	19	224 Point of Woods Dr
8059885	12	6/24/2020	7/13/2020	19	229 Point of Woods Dr
8059890	12	6/24/2020	7/13/2020	19	230 Point of Woods Dr
8059903	12	6/24/2020	7/13/2020	19	9 Columbia Circle West Dr
8059624	12	6/24/2020	7/30/2020	36	34 Croswell St
8059628	12	6/24/2020	9/10/2020	78	38 Victor St
8059911	12	6/24/2020	4/1/2021	281	29 Colvin Ave
8059915	12	6/24/2020	4/1/2021	0	29 Colvin Ave
8059922	12	6/24/2020	9/10/2020	78	168 Rosemont St
8059928	12	6/24/2020	9/10/2020	78	170 Rosemont St
8059933	12	6/24/2020	9/10/2020	78	171 Rosemont St
8059936	12	6/24/2020	9/10/2020	78	174 Rosemont St
8061727	12	6/25/2020	7/13/2020	18	Rapp Rd
8094928	12	6/29/2020	7/13/2020	14	1 Rapp Rd
8094931	12	6/29/2020	7/30/2020	31	1 United Way
8094935	12	6/29/2020	6/30/2020	0	1 United Way
8094941	12	6/29/2020	6/30/2020	0	1 United Way
8094946	12	6/29/2020	6/30/2020	0	1 United Way
8094950	12	6/29/2020	6/30/2020	0	1 United Way
8094959	12	6/29/2020	7/13/2020	14	5 Rapp Rd
8094976	12	6/29/2020	7/13/2020	14	Columbia Circle East Dr & White Pine Dr
8094984	12	6/29/2020	6/30/2020	0	Columbia Circle East Dr & White Pine Dr
8094992	12	6/29/2020	6/30/2020	0	Columbia Circle East Dr & White Pine Dr
8095414	12	6/29/2020	7/30/2020	31	1-99 Executive Centre Dr

8095625	12	6/29/2020	7/13/2020	14	N Frontage Rd
8095630	12	6/29/2020	6/30/2020	0	N Frontage Rd
8095636	12	6/29/2020	6/30/2020	0	N Frontage Rd
8095641	12	6/29/2020	6/30/2020	0	N Frontage Rd
8095646	12	6/29/2020	6/30/2020	0	N Frontage Rd
8095653	12	6/29/2020	6/30/2020	0	N Frontage Rd
8095658	12	6/29/2020	6/30/2020	0	N Frontage Rd
8095661	12	6/29/2020	6/30/2020	0	N Frontage Rd
8095668	12	6/29/2020	6/30/2020	0	1-32 Pine Ln
8095670	12	6/29/2020	7/13/2020	14	Pine Ln
8095677	12	6/29/2020	6/30/2021	0	Pine Ln
8095689	12	6/29/2020	6/30/2020	0	Pine Ln
8095707	12	6/29/2020	7/13/2020	14	Pine Ln & Rapp Rd
8095725	12	6/29/2020	7/30/2020	31	Pine Ln & Rapp Rd
8095743	12	6/29/2020	6/30/2020	0	Pine Ln & Rapp Rd
8095776	12	6/29/2020	7/13/2020	14	1-19 Springsteen Rd
8095793	12	6/29/2020	6/30/2020	0	1 Springsteen Rd
8095806	12	6/29/2020	6/30/2020	0	1 Springsteen Rd
8095823	12	6/29/2020	6/30/2020	0	1 Springsteen Rd
8095842	12	6/29/2020	7/13/2020	14	S Frontage Rd
8095843	12	6/29/2020	6/30/2020	0	S Frontage Rd
8095846	12	6/29/2020	6/30/2020	0	S Frontage Rd
8095848	12	6/29/2020	6/30/2020	0	S Frontage Rd
8098503	12	6/30/2020	7/30/2020	30	1 Springsteen Rd
8099182	12	6/30/2020			70 Rapp Rd
8102782	12	6/30/2020	7/30/2020	30	Fuller Rd
8134830	12	7/6/2020	7/30/2020	24	73 Rapp Rd
8136573	12	7/6/2020	9/10/2020	66	140 Rosemont St
8226769	12	7/20/2020	7/30/2020	10	1 Elmo St
8226776	12	7/20/2020	7/30/2020	10	1 Frost Pl
8226813	12	7/20/2020	7/30/2020	10	2 Elmo St
8226817	12	7/20/2020	7/30/2020	10	2A Elmo St
8226829	12	7/20/2020	7/30/2020	10	7 Eva Ave
8226837	12	7/20/2020	7/30/2020	10	9 Eva Ave
8226840	12	7/20/2020	7/30/2020	10	9 Frost Pl
8226849	12	7/20/2020	8/17/2020	28	11 Craigie Ave
8226907	12	7/20/2020	7/30/2020	10	18 Pinehurst Ave
8226929	12	7/20/2020	7/30/2020	10	27 Pinehurst Ave
8226971	12	7/20/2020	8/17/2020	28	30 Lyric Ave
8227011	12	7/20/2020	9/10/2020	52	39 Colvin Ave
8227053	12	7/20/2020	8/17/2020	28	38 Victor St
8227072	12	7/20/2020	7/30/2020	10	45 Frost Pl
8227077	12	7/20/2020	8/17/2020	28	49 Buell St
8227102	12	7/20/2020	8/17/2020	28	51 Ver Planck St
8227111	12	7/20/2020	7/30/2020	10	51 Yardboro Ave
8227141	12	7/20/2020	7/30/2020	10	57 Frost Pl

8227170	12	7/20/2020	9/23/2020	65	191 Homestead Ave
8227175	12	7/20/2020	9/23/2020	65	975 Washington Ave
8227185	12	7/20/2020	9/10/2020	52	1045 Washington Ave
8250948	12	7/24/2020	7/27/2020	4	I-90 W
8284545	12	7/29/2020	9/23/2020	56	698 Central Ave
8283822	12	7/29/2020	4/1/2021	246	957 Washington Ave
8284568	12	7/29/2020	9/10/2021	43	26 Danker Ave
8311568	12	8/3/2020	3/1/2020	210	Pinehurst Blvd
8351044	12	8/9/2020	9/10/2021	31	1 Danker Ave
8351045	12	8/9/2020	9/10/2020	31	2 Danker Ave
8351048	12	8/9/2020	10/19/2020	71	2 Van Buren St
8351060	12	8/9/2020	9/23/2020	45	6 Danker Ave
8351063	12	8/9/2020	9/10/2020	31	7 Danker Ave
8351072	12	8/9/2020	9/23/2020	45	9 Van Buren St
8351075	12	8/9/2020	9/10/2020	31	13 Danker Ave
8351105	12	8/9/2020	9/23/2020	45	20 Van Buren St
8351108	12	8/9/2020	9/10/2020	31	24 Danker Ave
8351111	12	8/9/2020	9/10/2020	31	26 Danker Ave
8351113	12	8/9/2020	9/23/2020	45	27 Croswell St
8351126	12	8/9/2020	9/23/2020	45	36 Croswell St
8351129	12	8/9/2020	9/23/2020	45	37 Croswell St
8351140	12	8/9/2020	9/23/2020	45	44 Croswell St
8351142	12	8/9/2020	9/10/2020	31	44 Danker Ave
8351146	12	8/9/2020	9/23/2020	45	46 Croswell St
8351150	12	8/9/2020	9/23/2020	45	47 Croswell St
8351223	12	8/9/2020	9/10/2020	31	149 Rosemont St
8433156	12	8/20/2020	9/23/2020	34	700 Central Ave
8462573	12	8/25/2020	9/23/2020	29	Patroon Creek Blvd
8507729	12	9/1/2020	4/1/2020	212	Washington Ave Ext
8547485	12	9/8/2020	4/19/2021	223	2 Zoar Ave
8547496	12	9/8/2020	9/23/2020	15	6 Keller St
8547504	12	9/8/2020	9/23/2020	15	9 Eva Ave
8547515	12	9/8/2020	9/23/2020	15	9 Keller St
8547523	12	9/8/2020	9/23/2020	15	11 Lyric Ave
8547531	12	9/8/2020	9/23/2020	15	14 Lyric Ave
8738564	12	10/10/2020	11/12/2020	33	43 Danker Ave
8738571	12	10/10/2020	11/12/2020	33	44 Danker Ave
8968526	12	11/25/2020	4/1/2020	127	Pine Ln
9090554	12	12/22/2020	4/1/2021	100	8 Silas Ave
7177348	13	1/6/2020	1/27/2020	21	960 State St
7182573	13	1/7/2020	2/10/2020	34	Terrace Ave
7193557	13	1/9/2020	2/10/2020	32	147 Winthrop Ave
7401683	13	2/9/2020	2/26/2020	17	21-29 Belvidere Ave
7437026	13	2/18/2020	3/10/2020	21	164 Manning Blvd
7441278	13	2/19/2020	9/10/2020	204	203-237 Ontario St
7449334	13	2/20/2020	3/10/2020	19	Brevator St

7465589	13	2/24/2020	5/6/2020	72	Colonial Ave & Western Ave
7477214	13	2/26/2020	5/6/2020	69	164 Manning Blvd
7476250	13	2/26/2020	5/6/2020	70	Western Ave & N Main Ave
7479754	13	2/27/2020	6/8/2020	102	750 State St
7484061	13	2/28/2020	5/6/2020	68	625 Western Ave
7500794	13	3/3/2020	5/6/2020	64	653 Western Ave
7514624	13	3/6/2020	6/18/2020	104	38 Terrace Ave
7523078	13	3/8/2020	5/6/2020	59	161 Manning Blvd
7532948	13	3/10/2020	5/6/2020	57	749 Western Ave
7537383	13	3/11/2020	7/30/2020	141	203 Ontario St
7571130	13	3/20/2020	5/6/2020	47	421 Western Ave
7590677	13	3/26/2020	5/6/2020	41	675 Western Ave
7711353	13	4/24/2020	6/8/2020	45	State St
7712804	13	4/24/2020	6/8/2020	45	841-869 Lancaster St
7727744	13	4/28/2020	6/8/2020	41	Partridge St
7743979	13	5/1/2020	6/8/2020	38	79-83 Brevator St
7768893	13	5/6/2020	6/8/2020	33	75 Brevator St
7858661	13	5/22/2020	6/18/2020	27	Rosemont St
7894288	13	5/27/2020	6/23/2020	27	166 Winthrop Ave
7894300	13	5/27/2020	7/30/2020	64	156 Winthrop Ave
7956756	13	6/7/2020	7/13/2020	37	Campus Access Rd
7956743	13	6/7/2020	6/18/2020	12	1046 Washington Ave
7956745	13	6/7/2020	6/18/2020	12	1070 Washington Ave
7956747	13	6/7/2020	6/18/2020	12	1082 Washington Ave
7956748	13	6/7/2020	6/18/2020	12	1082 Washington Ave
7956752	13	6/7/2020	6/18/2020	12	139 Brevator St
7956754	13	6/7/2020	6/18/2020	12	137 Brevator St
7956760	13	6/7/2020	6/18/2020	12	50 Rosemont St
7956762	13	6/7/2020	6/18/2020	12	90 Rosemont St
7957375	13	6/7/2020	7/30/2020	53	14 Belvidere Ave
7957393	13	6/7/2020	9/23/2020	108	32 Hawthorne Ave
7966474	13	6/9/2020	6/23/2020	14	142 Fairlawn Ave
7996625	13	6/12/2020	6/23/2020	10	10 Winthrop Ave
7996630	13	6/12/2020	6/23/2020	10	11 Homestead Ave
7996637	13	6/12/2020	6/23/2020	10	12 Homestead Ave
8004194	13	6/14/2020	6/23/2020	8	16 Homestead Ave
8004200	13	6/14/2020	6/23/2020	8	19 Homestead Ave
8004203	13	6/14/2020	6/23/2020	8	20 Homestead Ave
8004249	13	6/14/2020	6/23/2020	8	55 Winthrop Ave
8004267	13	6/14/2020	6/23/2020	8	94 Winthrop Ave
8004277	13	6/14/2020	6/23/2020	8	119 Winthrop Ave
8004279	13	6/14/2020	6/23/2020	8	143 Winthrop Ave
8004286	13	6/14/2020	7/30/2020	46	625 Western Ave
8064458	13	6/25/2020	7/30/2020	35	11 Homestead Ave
8064462	13	6/25/2020	7/30/2020	35	18 Homestead Ave
8064465	13	6/25/2020	7/30/2020	35	20 Homestead Ave

8064467	13	6/25/2020	7/30/2020	35	1006 Washington Ave
8275266	13	6/28/2020	9/10/2020	44	Brevator St
8091622	13	6/29/2020	7/13/2020	14	Partridge St
8091638	13	6/29/2020	7/13/2020	14	Partridge St
8267241	13	7/27/2020	9/23/2020	58	Benson St
8351053	13	8/9/2020	9/10/2020	31	3 Rosemont St
8351055	13	8/9/2020	9/10/2020	31	5 Rosemont St
8351071	13	8/9/2020	9/10/2020	31	7 Rosemont St
8351087	13	8/9/2020	9/10/2020	31	16 Terrace Ave
8351090	13	8/9/2020	9/10/2020	31	17 Rosemont St
8351094	13	8/9/2020	9/10/2020	31	19 Rosemont St
8351101	13	8/9/2020	9/10/2020	31	20 Rosemont St
8351143	13	8/9/2020	9/10/2020	31	46 Belvidere Ave
8351171	13	8/9/2020	9/10/2020	31	86 Clermont St
8351192	13	8/9/2020	9/10/2020	31	109 Rosemont St
8351195	13	8/9/2020	9/23/2020	45	126 Melrose Ave
8351198	13	8/9/2020	9/23/2020	45	127 Melrose Ave
8351201	13	8/9/2020	9/10/2020	31	139 Rosemont St
8351230	13	8/9/2020	9/23/2020	45	968 Washington Ave
8351233	13	8/9/2020	9/23/2020	45	970 Washington Ave
8663476	13	9/28/2020	10/19/2020	21	1220 Washington Ave
8717095	13	10/7/2020	11/12/2020	36	974 Washington Ave
8750961	13	10/13/2020	11/12/2020	30	153 Manning Blvd
8800877	13	10/22/2020	3/15/2021	144	Washington Ave
8818190	13	10/26/2020	3/15/2020	140	75 Brevator St
8998417	13	12/2/2020	1/7/2021	36	Brevator St & Melrose Ave
9117069	13	12/29/2020	1/7/2021	9	70-86 Brevator St
9128904	13	12/31/2020	1/7/2020	7	73 Brevator St
7159861	14	1/2/2020	1/27/2020	25	42 Linden Rd
7172546	14	1/5/2020	1/7/2020	2	14 Holmes Dl
7187591	14	1/8/2020	3/3/2020	55	Krumkill Rd
7267115	14	1/26/2020	2/10/2020	15	729 New Scotland Ave
7332220	14	2/4/2020	2/24/2020	20	Buckingham Dr
7346969	14	2/4/2020	2/26/2020	22	2–98 Kaine Terr
7387047	14	2/6/2020	2/26/2020	20	2–62 Euclid Ave
7405881	14	2/10/2020	3/10/2020	29	16 S Manning Blvd
7406235	14	2/10/2020	3/10/2020	29	10 Marion Ave
7403750	14	2/10/2020	2/26/2020	16	55-91 Huron St
7419322	14	2/13/2020	3/10/2020	26	Berkshire Blvd
7420986	14	2/13/2020	2/26/2020	0	Berkshire Blvd
7428428	14	2/15/2020	3/10/2020	24	Krumkill Rd
7436924	14	2/18/2020	3/10/2020	21	Krumkill Rd
7459697	14	2/23/2020	6/8/2020	107	942–950 Myrtle Ave
7476841	14	2/26/2020	4/1/2020	400	Greenway & Ormond St
7484069	14	2/28/2020	5/6/2020	68	8–10 S Manning Blvd
7499607	14	3/3/2020	6/8/2020	97	Buckingham Dr

7500783	14	3/3/2020	6/8/2020	97	767 New Scotland Ave
7500786	14	3/3/2020	6/8/2020	97	37-59 Buckingham Dr
7500791	14	3/3/2020	6/18/2020	107	123-139 S Main Ave
7510554	14	3/5/2020	5/6/2020	62	Buckingham Lake Park
7508875	14	3/5/2020	6/8/2020	95	904 Park Ave
7509533	14	3/5/2020	6/8/2020	95	906 Park Ave
7515274	14	3/6/2020	7/13/2020	129	121 Lenox Ave
7526380	14	3/9/2020	6/8/2020	91	Aspen Cir
7531032	14	3/10/2020	5/6/2020	57	16 S Manning Blvd
7531988	14	3/10/2020	5/6/2020	57	Berkshire Blvd
7571826	14	3/20/2020	5/6/2020	47	Euclid Ave
7599629	14	3/28/2020	5/6/2020	39	670 Western Ave
7614887	14	4/1/2020	5/6/2020	35	Greenway N & Kakely St
7624797	14	4/3/2020	5/6/2020	33	109 Colonial Ave
7647782	14	4/9/2020	7/13/2020	95	34 Colonial Ave
7672887	14	4/15/2020	7/13/2020	89	1-99 Seminole Ave
7677460	14	4/16/2020	6/18/2020	63	32 Davis Ave
7675625	14	4/16/2020	5/6/2020	20	Seminole Ave
7705265	14	4/23/2020	7/13/2020	81	100–198 Fairview Ave
7711389	14	4/24/2020	6/18/2020	55	35 Davis Ave
7768213	14	5/6/2020	7/13/2020	68	65 Lenox Ave
7768217	14	5/6/2020	7/13/2020	68	Tampa Ave
7836173	14	5/19/2020	6/8/2020	20	40 Holmes Dl
7838600	14	5/19/2020	7/13/2020	55	35 Oliver Ave
7845778	14	5/20/2020	6/8/2020	19	63 A Krumkill Rd
7880918	14	5/26/2020	7/13/2020	48	Seminole Ave
7899747	14	5/28/2020	6/18/2020	21	120 Orlando Ave
7900082	14	5/28/2020	6/18/2020	21	120 Orlando Ave
7917161	14	5/31/2020	7/13/2020	43	35 Oliver Ave
7961902	14	6/8/2020	7/13/2020	35	Marion Ave
8028700	14	6/18/2020	7/13/2020	25	12 Kakely St
8028620	14	6/18/2020	7/13/2020	25	Harvard Ave & W Lawrence St
8057030	14	6/24/2020	7/13/2020	19	945–949 Myrtle Ave
8099740	14	6/30/2020	8/17/2020	48	Plymouth St
8131502	14	7/5/2020	8/17/2020	43	111 Orlando Ave
8181738	14	7/13/2020	8/17/2020	35	100–198 Fairview Ave
8282431	14	7/29/2020	8/17/2020	19	Berkshire Blvd & Hillcrest Ave
8299257	14	7/31/2020	11/12/2020	104	115 Euclid Ave
8373526	14	8/12/2020	9/10/2020	29	Brookline Ave
8408663	14	8/17/2020	9/23/2020	37	111 Orlando Ave
8426062	14	8/19/2020	11/12/2020	85	Milner Ave
8431393	14	8/20/2020	10/19/2020	60	17 Marion Ave
8438776	14	8/21/2020	10/19/2020	59	Buckingham Dr
8471360	14	8/26/2020	9/23/2020	28	Aspen Cir
8679697	14	9/30/2020	10/19/2020	19	Krumkill Rd
8704393	14	10/5/2020	10/19/2020	14	Brookline Ave

8829459	14	10/28/2020	4/1/2021	155	62–98 Kakely St
7227338	15	1/16/2020	5/6/2020	111	1135 Western Ave
7161726	15	1/20/2020	1/27/2020	25	100–198 Hazelhurst Ave
7270321	15	1/27/2020	2/26/2020	30	Tryon St
7292063	15	1/31/2020	2/26/2020	26	1144 Western Ave
7300144	15	2/3/2020	2/26/2020	23	1221 Western Ave
7331022	15	2/4/2020	2/26/2020	22	107 Wellington Ave
7420966	15	2/13/2020	3/10/2020	26	Miller Ave
7420970	15	2/13/2020	3/3/2020	19	Maplewood Ave
7424265	15	2/14/2020	3/3/2020	18	Carroll Ave
7437110	15	2/18/2020	3/10/2020	21	Wellington Ave
7524306	15	3/9/2020	5/20/2020	72	117 Cottage Ave
7681133	15	4/17/2020	5/20/2020	33	56 Edenburg Ave
7711860	15	4/24/2020	5/20/2020	26	31 Miller Ave
7733876	15	4/29/2020	5/20/2020	21	433 Magazine St
7786235	15	5/10/2020	7/30/2020	81	1001-1015 Western Ave
7786244	15	5/10/2020	7/30/2020	81	56 Adirondack St
7814809	15	5/15/2020	4/1/2021	321	51 Russell Rd
7945702	15	6/4/2020	6/18/2020	14	Cottage Ave & Wellington Ave
7949622	15	6/5/2020	6/18/2020	13	117 Cottage Ave
7949934	15	6/5/2020	6/18/2020	13	117 Cottage Ave
7987135	15	6/11/2020	10/19/2020	130	433 Magazine St
7999967	15	6/13/2020	8/17/2020	65	56 Adirondack St
8006020	15	6/15/2020	8/17/2020	63	Orchard Ave
8008998	15	6/15/2020	4/9/2021	298	13 Beacon Ave
8022115	15	6/17/2020	4/1/2020	288	45 Russell Rd
8029870	15	6/18/2020	6/23/2020	5	SUNY
8052945	15	6/23/2020	8/17/2020	55	10 Tryon St
8053410	15	6/23/2020	8/17/2020	55	33 Orchard Ave
8114099	15	7/2/2020	9/10/2020	70	23 Beacon Ave
8118426	15	7/2/2020	8/17/2020	46	4 Avon Pl
8118434	15	7/2/2020	9/10/2020	69	5 Beacon Ave
8118456	15	7/2/2020	9/10/2020	69	8 Beacon Ave
8118475	15	7/2/2020	7/30/2020	28	9 Maplewood Ave
8118488	15	7/2/2020	7/30/2020	28	10 Maplewood Ave
8123272	15	7/3/2020	9/10/2020	69	15 Russell Rd
8123291	15	7/3/2020	9/10/2020	69	19 Beacon Ave
8123306	15	7/3/2020	9/10/2020	69	23 Beacon Ave
8123308	15	7/3/2020	9/10/2020	69	25 Beacon Ave
8123317	15	7/3/2020	9/10/2020	69	28 Avon Pl
8123354	15	7/3/2020	9/23/2020	82	28 Locust St
8123361	15	7/3/2020	8/17/2020	45	32 Russell Rd
8123366	15	7/3/2020	8/17/2020	45	44 Russell Rd
8123378	15	7/3/2020	7/30/2020	27	46 Locust St
8126012	15	7/4/2020	7/30/2020	26	1052 Cortland St
8126022	15	7/4/2020	9/23/2020	81	1054 Cortland St

8126023	15	7/4/2020	7/30/2020	26	1058 Cortland St
8126031	15	7/4/2020	7/30/2020	26	Adirondack St & Cortland St
8131856	15	7/5/2020	7/30/2020	25	19 Taft Ave
8131871	15	7/5/2020	9/10/2020	67	23 Glynn St
8131875	15	7/5/2020	9/10/2020	67	25 Glynn St
8131878	15	7/5/2020	9/10/2020	67	30 Wellington Ave
8131880	15	7/5/2020	7/30/2020	25	34 Taft Ave
8131886	15	7/5/2020	9/10/2020	67	76 Wellington Ave
8131924	15	7/5/2020	7/30/2020	25	152 Cottage Ave
8143071	15	7/7/2020	9/10/2020	65	Eliot Ave
8179019	15	7/13/2020	8/17/2020	35	Beacon Ave
8232271	15	7/21/2020	9/10/2020	51	3 Sunset Ave
8266939	15	7/27/2020	9/10/2020	45	178-264 Russell Rd
8267127	15	7/27/2020	9/10/2020	45	186 Russell Rd
8276482	15	7/28/2020	9/23/2020	57	15 Adirondack St
8282426	15	7/29/2020	4/9/2021	254	Wellington Ave
8283735	15	7/29/2020	8/17/2020	19	37-99 Highland Ave
8283757	15	7/29/2020	8/17/2020	19	19 Highland Ave
8283787	15	7/29/2020	8/17/2020	19	Magazine St & Villa Ave
8439997	15	8/21/2020	10/19/2020	59	31 Miller Ave
8479261	15	8/27/2020	10/19/2020	53	1196 Western Ave
8492011	15	8/29/2020	9/23/2020	25	1201 Washington Ave
8537458	15	9/6/2020			Magazine St & Western Ave
8542961	15	9/8/2020	9/23/2020	15	15 Adirondack St
9003278	15	12/3/2020	4/1/2021	119	53 Edenburg Ave

Equity Agenda REPORT 2020

PRESENTED TO
ALBANY COMMON COUNCIL:
SEPTEMBER 1, 2020

Presented by:

Department of General Services

Sergio Panunzio CPWM, CPM

Commissioner, Department of General Services

Department of Recreation

Jonathan Jones

Commissioner, Department of Recreation

Hon. Kathy Sheehan

Mayor, City of Albany

Purpose

City of Albany Equity Agenda Legislation

Legislation passed by the City of Albany Common Council and signed by Albany Mayor Kathy Sheehan requires the Department of General Services and Department of Recreation present a report to the Common Council by September 1st, that identifies the conditions of our City Parks to help ensure the equitable investment of our resources to help transform our fundamentally unjust social, political, and economic systems.

> ***"The goal of this equity agenda is to focus on achieving equity across all communities and ending the injustices caused by institutional and systemic racism and discrimination."***

This report presents findings from the collaboration of the Department of General Services and the Department of Recreation – a year-long, participatory project to better understand and address how both departments' internal and external actions attend to neighborhoods pursuant to City of Albany Chapter 183 (hereinafter referred to as the "Equity Agenda").

This report conforms with:

City of Albany City Code, Chapter 183:

A. Built environment enhancements

(2) Investment in parks must be based on equity, which is measured based on data retrieved from a City-wide parks assets map. The Departments of Recreation, and General Services will develop a City-wide asset map that includes, at a minimum: the location and name of each City-owned park; the size of each park, the recreation equipment (including splash pads) in each park, including the age of the equipment, the designed age range for children using the equipment, and the ADA access to such equipment; the number and condition of any court services; the existence and condition of any restroom facilities and water fountains; the existence and condition of benches, picnic tables, chess tables and other such surfaces; and the overall condition of the grounds (including hardscape) of the park. The Department of Parks and Recreation, in conjunction with the Department of General Services, will provide the Common Council with a detailed asset map by September 1 of each year.

1 Park Inventory

Park	Location	Size	Park	Location	Size
Academy Park	Eagle / Washington / Elk	2.0086	Mount Hope Playground	Mount Hope Dr	0.8197
Albany Civic Theater	239 Second Ave	0.1384	N Swan Street Park	N Swan St / Second St	0.552
American Legion Field	McCarty Ave / Frisbee Ave	7.1	N. Pearl and Livingston	N. Pearl/Livingston	0.01
Arbor Hill Park	1 Arbor Dr (Arbor Hill Ele.)	9.34	New Scotland Ave City Line	N. Scotland	3.76
Beverwyck Park	640 Washington Ave	5.0287	Normaskill Dog Park	5 MILL RD	2.5
Bleeker Park	Madison Pl / Madison Ave	0.2859	Oak Street Park	Oak/2nd	2
Buckingham Pond	Berkshire Blvd / Davis Ave	14.9488	Old School 5	216 N Pearl St	0.1402
Capital Hills	65 O'Neil rd	295.56	Orange Street Park	127 Orange St	0.1703
Cat Hoke Park (Philip St)	77 Philip St	0.5398	Pastures Pocket Park	80 Herkimer St	0.17
Catherine Street Park	110 Catherine Street	0.01	Philip St. Park	77 Philip St	0.6849
Clinton and Henry Johnson	110 H. Johnson	0.01	Pine Street Park	Hudson Ave(Pine Hills Ele)	0.11389
Clinton Square	1 Clinton Pl	0.001	Pitch Pine Park	Pitch Pine / Wash. Ave Ext	0.1432
Colby Park	19 Colby St	1.2772	Quackenbush Square	Quac.Sq / Broadway (Visitor)	0.1977
Colonie St - Bridge Area	946 Broadway	1.2772	Ridgefield Park	Partridge St / Ridgefield St	3.36
Colonie Street	170 Colonie St	1.2772	Roosevelt Park	Roosevelt St / Wash. Ave	0.41
Community Memorial Park	307 Second Ave	0.0696	Rosemont Park	Rosmont/Hawkings	
Dana Park	Delaware Ave / Lark St	0.1	S. Ferry Street Park	Madison/Broadway	0.1
Elizabeth St Park	61-69 Elizabeth St	0.4241	Shaker Park	Rosemary Dr / Daisy Ln	0.5
Federal Plaza	Clinton Ave / Broadway	0.5246	Sheridan Park	Dove St / Orange St	0.1729
Franklin Park	2A Franklin street	0.34	South End Entrance Island	Church/Vine	0.001
Hackett Park	N First St	7.31	St Joseph's Church	1 First St	0.99
Henry Johnson Memorial Park	Livingston Ave / HJB	0.025	St. Josephs Park	1 First St	0.9905
Hoffman Park	27 Hoffman Ave	6.59	Steamer 10	Lawrence St / Madison Ave	0.34
Hudson/Jay Park	247 Hudson Ave	0.43	Sunset Park	19 Sunset Ave	1.5147
Hummel Street Park	Hummel Ter / 2nd	1.8632	Swinburn Park	N Manning Blvd / Clinton Ave / Second St	9.3
Island Creek Park	Church St / Broadway	1.3272	Swinburne Park & Bleecker Stadium	775 Clinton Ave	11.7275
Krank Park -	Krank St / First Ave	8.4993	Townsend Park	HJB / Central Ave	0.44611
Lark Park	2 Lark St	6.978	Tricenetnnial Park	Broadway / James St	0.5562
Liberty Park	30 Hudson Ave	0.49	Van Rensselaer Playground	50 Ten Broeck St	0.8667
Lincoln Park -	228 Eagle St	62.5	VI Park	Ontario/Madison	1.3276
Livingston & Lake Playground	484 Livingston Ave	1.5	Wallenburg Park	Clinton Ave / N Pearl	0.9802
Malcom X Park	276 Clinton Ave	0.01	Washington Park	Madison Ave / State St	0.04
Mater Christi	N. Scotland		West Lawerance Walkway	W. Law/Washington	0.01
Mckowan Street Park	30 Mc Kown St	1.0519	Westland Hills	Coldin/Austein	4
Memorial Grove	N.Scotland	7.8874	Whitehall Park -	108 Whitehall Rd	9.9568
Morris Street Park	78 Morris St	0.0546	Woodlawn Park	Woodlawn/Partige	4.5

Total Acreage 510.13

2. Parks Condition Report *(See appendix "A" and map for detailed information)*

02 - Hoffman Park		1	2	3	4	5	6	7	8	9	1	2	3	4	5	
AMENITY	HOW MANY	YEAR INSTALLED									CONDITION					
BASEBALL FIELD	1										G					
BASKETBALL COURT	2										G	G				
BIKE TRAILS	0															
CRICKET PITCH	0															
COMMUNITY CENTER	1										G					
Dog Park	0															
Fitness Equipment	3	2018	2018	2018							G	G	G			
FOOTBALL FIELD	1										G					
GOLF COURSE	0															
HANDBALL COURT	0															
PLAYGROUND	5	2018	2018	2018	2018	2018					G	G	G	G	G	
POOL	0															
SKATEBOARD PARK	0															
SKATING RINK	0															
SOCCER FIELD	2										G	G				
SOFTBALL FIELD	1										G					
SPRAY PAD	0															
TENNIS COURT	2										G	G				
ADA Walk Paths	2										G	G				
Bathrooms	2										G	G				
Benches	2										G	G				
Bike Rack	0															
Bleachers	2										G	Y				
Chess Tables	0															
Concession Stand	1										G					
Court/Field Lights	6+										G	G	G	G	G	G
Fencing	4										G	G	G	G		
Garbage Cans	4										G	G	G	G		
Park Lights	6+										G	G	G	G	G	G
Parking Lot	3										G	G	Y			
Pavilion	0															
Picnic Tables	0															
Roadways	0															
Walking Paths	4										G	G	G	G		
Water Fountain	3										G	G	G			
Rules and Regulations	3										G	G	G			
Designed Age Range	3										G	G	G			
Dog Walking Signs	2										G	G				
Hours of Operation	1										G					
No Smoking Sign	1										G					
Park Name	1										G					
See Click Fix	0															
Wayfinding	1										G					
Amphitheater	0															
Art Installations	0															
Flags	1										G					

3. Restroom Facilities Report

In 2019, the Department of General Services approved a study, which was conducted by the Office of the Engineer. As part of this study, a consultant was hired, Lacey Thaler Reilly Wilson Architecture & Preservation (pre-Covid), to assess the entire city's relief facilities throughout the city owned buildings. A summary of the study is herewith attached as appendix B.

The Department of General Services and the Office of the Engineer will be proposing appropriations to perform improvements, based on the report, in the 2021 fiscal year.

See appendix "B"

PARKS ONLY			Renovations Needed		
Park	**Location**	**ADA**	**Major**	**Minor**	**Cosmetic**
Veterans Memorial Park	131 First Ave	No	X		
American Legion	175 McCarthy Ave	No	X		
Bleeker Stadium	775 Clinton Ave	No	X		
Lincoln Park Bath House	164 Delaware Ave	No	X		
Richfield Park (Tennis)	316 Partridge St.	No	X		
Richfield Park (Ridgefield St)	240 Ridgefield St	No	X		
Skating Ring	809 Clinton Ave	No	X		
Washington Park Bath House	35 Willet St	No	X		
Westland Hills	60 Colvin Ave	No	X		
Woodwlawn Avenue LL	249 Woodlawn Ave	No	X		
Hoffman	7 Hoffman Ave.	No	X		
Capital Hills	65 O'Neil Road	No	X		
Albany Visitors Center	21 Quackenbush Sq.	No	X		
Providence	389 Partridge St	No		X	
Westland Hills	63 Austain Ave	No		X	
Albany Civic Theater	239 Second Ave. -	No		X	
Arbor Hill So ball Field	2 N. Lark St. -				X

Conclusion

The 2020 vision outlined by the Departments was hindered by the Covid-19 global pandemic.

Both departments suffered perhaps the largest amount of staffing loss (furloughed/not hired) compared to any other department in the city – including at critical points of the beginning of the implementations of some of the changes identified within this document.

Some of the aforementioned findings are ambitious and long-term, nevertheless we are committed to continue the course, throughout cooperation amongst the departments, to make our city free of inequity across all neighborhoods while aiding to end the injustices caused by past institutional and systemic racism and discrimination.

Sincerely

Sergio Panunzio, CPWM, CPM
Commissioner of General Services

Johnathan Jones
Commissioner of Recreation

September 1, 2020

	A	B	C	D
1	Active Recreation		NYS	Yes
2	Passive Recreation		DGS	No
3	Nature Area		REC	
4	Cultural Recreation		ACSD	
5	Green Space		Water	
6				
7				
8				
9				
10	G	Denotes "Good" condition and fully usable.		
11	Y	Denotes "Fair" condition usable, but should be replaced soon.		
12	R	Denotes "Replace" condition. Barely usable and should be replaced.		

	A	B	C	D	E	F	G	H	I	J	K	L	M	N	O	P
1	01 - American Legion Park		1	2	3	4	5	6	7	8	9	1	2	3	4	5
2	AMENITY	HOW MANY	YEAR INSTALLED									CONDITION				
3	BASEBALL FIELD	1										G				
4	BASKETBALL COURT	0														
5	BIKE TRAILS	0														
6	CRICKET PITCH	0														
7	COMMUNITY CENTER	0														
8	Dog Park	0														
9	Fitness Equipment	0														
10	FOOTBALL FIELD	1										G				
11	GOLF COURSE	0														
12	HANDBALL COURT	0														
13	PLAYGROUND	0														
14	POOL	0														
15	SKATEBOARD PARK	0														
16	SKATING RINK	0														
17	SOCCER FIELD	2										G	G			
18	SOFTBALL FIELD	0														
19	SPRAY PAD	0														
20	TENNIS COURT	0														
21	ADA Walk Paths	0														
22	Bathrooms	0														
23	Benches	4										Y	Y	Y	Y	
24	Bike Rack	0														
25	Bleachers	3										Y	Y	Y		
26	Chess Tables	0														
27	Concession Stand	0														
28	Court/Field Lights	0														
29	Fencing	1										Y				
30	Garbage Cans	4										Y	Y	Y	Y	
31	Park Lights	0														
32	Parking Lot	1										G				
33	Pavilion	0														
34	Picnic Tables	4										Y	Y	Y	Y	
35	Roadways	0														
36	Walking Paths	0														
37	Water Fountain	0														
38	Rules and Regulations	0														
39	Designed Age Range	0														
40	Dog Walking Signs	0														
41	Hours of Operation	0														
42	No Smoking Sign	0														
43	Park Name	1										G				
44	See Click Fix	0														
45	Wayfinding	0														
46	Amphitheater	0														
47	Art Installations	0														
48	Flags	2										G	R			
49	Historical Monuments	0														
50	Learning Centers	0														
51	Staging Area	0														

	A	B	C	D	E	F	G	H	I	J	K	L	M	N	O	P
1	23 - Arbor Hill Park		1	2	3	4	5	6	7	8	9	1	2	3	4	5
2	AMENITY	HOW MANY	YEAR INSTALLED									CONDITION				
3	BASEBALL FIELD	0														
4	BASKETBALL COURT	1										G				
5	BIKE TRAILS	0														
6	CRICKET PITCH	0														
7	COMMUNITY CENTER	0														
8	Dog Park	0														
9	Fitness Equipment	0														
10	FOOTBALL FIELD	0														
11	GOLF COURSE	0														
12	HANDBALL COURT	0														
13	PLAYGROUND	0														
14	POOL	0														
15	SKATEBOARD PARK	0														
16	SKATING RINK	0														
17	SOCCER FIELD	0														
18	SOFTBALL FIELD	0														
19	SPRAY PAD	0														
20	TENNIS COURT	3										G	G	R		
21	ADA Walk Paths	1										G				
22	Bathrooms	0														
23	Benches	0														
24	Bike Rack	0														
25	Bleachers	1										Y				
26	Chess Tables	0														
27	Concession Stand	0														
28	Court/Field Lights	4										G	G	G	G	
29	Fencing	1														
30	Garbage Cans	3										G	G	G		
31	Park Lights	4										G	G	G	G	
32	Parking Lot	1														
33	Pavilion	0														
34	Picnic Tables	0														
35	Roadways	0														
36	Walking Paths	2										G	G			
37	Water Fountain	0														
38	Rules and Regulations	0														
39	Designed Age Range	0														
40	Dog Walking Signs	0														
41	Hours of Operation	0														
42	No Smoking Sign	0														
43	Park Name	1										G				
44	See Click Fix	0														
45	Wayfinding	0														
46	Amphitheater	0														
47	Art Installations	0														
48	Flags	0														
49	Historical Monuments	0														
50	Learning Centers	0														
51	Staging Area	1										G				

	A	B	C	D	E	F	G	H	I	J	K	L	M	N	O	P	Q	R	S	T
1	37 - Beverwyck Park		1	2	3	4	5	6	7	8	9	1	2	3	4	5	6	7	8	9
2	AMENITY	HOW MANY	YEAR INSTALLED									CONDITION								
3	BASEBALL FIELD																			
4	BASKETBALL COURT																			
5	BIKE TRAILS																			
6	CRICKET PITCH																			
7	COMMUNITY CENTER																			
8	Dog Park																			
9	Fitness Equipment																			
10	FOOTBALL FIELD																			
11	GOLF COURSE																			
12	HANDBALL COURT																			
13	PLAYGROUND																			
14	POOL																			
15	SKATEBOARD PARK																			
16	SKATING RINK																			
17	SOCCER FIELD																			
18	SOFTBALL FIELD	2										Y	Y							
19	SPRAY PAD																			
20	TENNIS COURT																			
21	ADA Walk Paths																			
22	Bathrooms																			
23	Benches																			
24	Bike Rack																			
25	Bleachers																			
26	Chess Tables																			
27	Concession Stand																			
28	Court/Field Lights																			
29	Fencing																			
30	Garbage Cans																			
31	Park Lights																			
32	Parking Lot																			
33	Pavilion																			
34	Picnic Tables																			
35	Roadways																			
36	Walking Paths																			
37	Water Fountain																			
38	Rules and Regulations																			
39	Designed Age Range																			
40	Dog Walking Signs																			
41	Hours of Operation																			
42	No Smoking Sign																			
43	Park Name																			
44	See Click Fix																			
45	Wayfinding																			
46	Amphitheater																			
47	Art Installations																			
48	Flags																			
49	Historical Monuments																			
50	Learning Centers																			
51	Staging Area																			

	A	B	C	D	E	F	G	H	I	J	K	L	M	N	O	P
1	25 - Black Lives Matter Park		1	2	3	4	5	6	7	8	9	1	2	3	4	5
2	AMENITY	HOW MANY	YEAR INSTALLED									CONDITION				
3	BASEBALL FIELD	0														
4	BASKETBALL COURT	1	2020									G				
5	BIKE TRAILS	0														
6	CRICKET PITCH	0														
7	COMMUNITY CENTER	0														
8	Dog Park	0														
9	Fitness Equipment	1	2020									G				
10	FOOTBALL FIELD	0														
11	GOLF COURSE	0														
12	HANDBALL COURT	0														
13	PLAYGROUND	4	2020	2020	2020	2020						G	G	G	G	
14	POOL	0														
15	SKATEBOARD PARK	0														
16	SKATING RINK	0														
17	SOCCER FIELD	0														
18	SOFTBALL FIELD	0														
19	SPRAY PAD	4										Y	Y	Y	Y	
20	TENNIS COURT	0														
21	ADA Walk Paths	0														
22	Bathrooms	0														
23	Benches	3										G	G	G		
24	Bike Rack	1										G				
25	Bleachers	0														
26	Chess Tables	0														
27	Concession Stand	0														
28	Court/Field Lights	0														
29	Fencing	0														
30	Garbage Cans	1										G				
31	Park Lights	0														
32	Parking Lot	0														
33	Pavilion	1										Y				
34	Picnic Tables	3										G	Y	G		
35	Roadways	0														
36	Walking Paths	0														
37	Water Fountain	0														
38	Rules and Regulations	0														
39	Designed Age Range	0														
40	Dog Walking Signs	0														
41	Hours of Operation	0														
42	No Smoking Sign	0														
43	Park Name	0														
44	See Click Fix	0														
45	Wayfinding	0														
46	Amphitheater	0														
47	Art Installations	0														
48	Flags	0														
49	Historical Monuments	0														
50	Learning Centers	0														
51	Staging Area	0														

	A	B	C	D	E	F	G	H	I	J	K	L	M	N	O	P	Q	R	S	T
1	39 - Buckingham Pond		1	2	3	4	5	6	7	8	9	1	2	3	4	5	6	7	8	9
2	AMENITY	HOW MANY	YEAR INSTALLED									CONDITION								
3	BASEBALL FIELD	0																		
4	BASKETBALL COURT	0																		
5	BIKE TRAILS	0																		
6	CRICKET PITCH	0																		
7	COMMUNITY CENTER	0																		
8	Dog Park	0																		
9	Fitness Equipment	0																		
10	FOOTBALL FIELD	0																		
11	GOLF COURSE	0																		
12	HANDBALL COURT	0																		
13	PLAYGROUND	9	2017	2017	2017	2017	2017	2017	2017	2017	2017	G	G	G	G	G	G	G	G	G
14	POOL	0																		
15	SKATEBOARD PARK	0																		
16	SKATING RINK	0																		
17	SOCCER FIELD	0																		
18	SOFTBALL FIELD	0																		
19	SPRAY PAD	0																		
20	TENNIS COURT	0																		
21	ADA Walk Paths	1										G								
22	Bathrooms	2										G								
23	Benches	9										G	G	G	G	G	G	G	G	G
24	Bike Rack	1										G								
25	Bleachers	0																		
26	Chess Tables	0																		
27	Concession Stand	0																		
28	Court/Field Lights	0																		
29	Fencing	1										G								
30	Garbage Cans	8										G	G	G	G	G	G	G	G	
31	Park Lights	4										G	G	G	G					
32	Parking Lot	1										G								
33	Pavilion	0																		
34	Picnic Tables	4										G	G	G	G					
35	Roadways	0																		
36	Walking Paths	1										G								
37	Water Fountain	0																		
38	Rules and Regulations	0																		
39	Designed Age Range	0																		
40	Dog Walking Signs	2										G	G							
41	Hours of Operation	0																		
42	No Smoking Sign	2										G	G							
43	Park Name	1										G								
44	See Click Fix	1										G								
45	Wayfinding	0																		
46	Amphitheater	0																		
47	Art Installations	0																		
48	Flags	0																		
49	Historical Monuments	0																		
50	Learning Centers	0																		
51	Staging Area	0																		

	A	B	C	D	E	F	G	H	I	J	K	L	M	N	O	P
1	07 - Cat Hoke Park		1	2	3	4	5	6	7	8	9	1	2	3	4	5
2	AMENITY	HOW MANY	YEAR INSTALLED									CONDITION				
3	BASEBALL FIELD	0														
4	BASKETBALL COURT	1	2018									Y				
5	BIKE TRAILS	0														
6	CRICKET PITCH	0														
7	COMMUNITY CENTER	0														
8	Dog Park	0														
9	Fitness Equipment	0														
10	FOOTBALL FIELD	0														
11	GOLF COURSE	0														
12	HANDBALL COURT	0														
13	PLAYGROUND	0														
14	POOL	0														
15	SKATEBOARD PARK	0														
16	SKATING RINK	0														
17	SOCCER FIELD	0														
18	SOFTBALL FIELD	0														
19	SPRAY PAD	0														
20	TENNIS COURT	0														
21	ADA Walk Paths	1										Y				
22	Bathrooms	0														
23	Benches	4										R	R	R	R	
24	Bike Rack	0														
25	Bleachers	0														
26	Chess Tables	0														
27	Concession Stand	0														
28	Court/Field Lights	0														
29	Fencing	0														
30	Garbage Cans	0														
31	Park Lights	0														
32	Parking Lot	0														
33	Pavilion	0														
34	Picnic Tables	0														
35	Roadways	0														
36	Walking Paths	0														
37	Water Fountain	0														
38	Rules and Regulations	0														
39	Designed Age Range	0														
40	Dog Walking Signs	0														
41	Hours of Operation	0														
42	No Smoking Sign	0														
43	Park Name	1										G				
44	See Click Fix	0														
45	Wayfinding	0														
46	Amphitheater	0														
47	Art Installations	0														
48	Flags	0														
49	Historical Monuments	0														
50	Learning Centers	0														
51	Staging Area	0														

	A	B	C	D	E	F	G	H	I	J	K	L	M	N	O	P
1	08 - Catherine Street Park		1	2	3	4	5	6	7	8	9	1	2	3	4	5
2	AMENITY	HOW MANY	YEAR INSTALLED									CONDITION				
3	BASEBALL FIELD	0														
4	BASKETBALL COURT	0														
5	BIKE TRAILS	0														
6	CRICKET PITCH	0														
7	COMMUNITY CENTER	0														
8	Dog Park	0														
9	Fitness Equipment	0														
10	FOOTBALL FIELD	0														
11	GOLF COURSE	0														
12	HANDBALL COURT	0														
13	PLAYGROUND	4										G	G	G	G	
14	POOL	0														
15	SKATEBOARD PARK	0														
16	SKATING RINK	0														
17	SOCCER FIELD	0														
18	SOFTBALL FIELD	0														
19	SPRAY PAD	0														
20	TENNIS COURT	0														
21	ADA Walk Paths	0														
22	Bathrooms	0														
23	Benches	0														
24	Bike Rack	0														
25	Bleachers	0														
26	Chess Tables	0														
27	Concession Stand	0														
28	Court/Field Lights	0														
29	Fencing	0														
30	Garbage Cans	0														
31	Park Lights	0														
32	Parking Lot	0														
33	Pavilion	0														
34	Picnic Tables	0														
35	Roadways	0														
36	Walking Paths	0														
37	Water Fountain	0														
38	Rules and Regulations	0														
39	Designed Age Range	0														
40	Dog Walking Signs	0														
41	Hours of Operation	0														
42	No Smoking Sign	0														
43	Park Name	0														
44	See Click Fix	0														
45	Wayfinding	0														
46	Amphitheater	0														
47	Art Installations	0														
48	Flags	0														
49	Historical Monuments	0														
50	Learning Centers	0														
51	Staging Area	0														

	A	B	C	D	E	F	G	H	I	J	K	L	M	N	O	P	Q	R	S	T
1	33 - Colby Park		1	2	3	4	5	6	7	8	9	1	2	3	4	5	6	7	8	9
2	AMENITY	HOW MANY	YEAR INSTALLED									CONDITION								
3	**BASEBALL FIELD**	0																		
4	**BASKETBALL COURT**	1	2018									G								
5	**BIKE TRAILS**	0																		
6	**CRICKET PITCH**	0																		
7	**COMMUNITY CENTER**	0																		
8	**Dog Park**	0																		
9	**Fitness Equipment**	3	2020	2020	2020							G	G	G						
10	**FOOTBALL FIELD**	0																		
11	**GOLF COURSE**	0																		
12	**HANDBALL COURT**	0																		
13	**PLAYGROUND**	8	2020	2020	2020	2020	2020	2020	2020	2020		G	G	G	G	G	G	G	G	
14	**POOL**	0																		
15	**SKATEBOARD PARK**	0																		
16	**SKATING RINK**	0																		
17	**SOCCER FIELD**	0																		
18	**SOFTBALL FIELD**	0																		
19	**SPRAY PAD**	0																		
20	**TENNIS COURT**	0																		
21	**ADA Walk Paths**	0																		
22	**Bathrooms**	0																		
23	**Benches**	3										G	G	G						
24	**Bike Rack**	0																		
25	**Bleachers**	0																		
26	**Chess Tables**	0																		
27	**Concession Stand**	0																		
28	**Court/Field Lights**	0																		
29	**Fencing**	1										G								
30	**Garbage Cans**	1										G								
31	**Park Lights**	0																		
32	**Parking Lot**	1										G								
33	**Pavilion**	0																		
34	**Picnic Tables**	0																		
35	**Roadways**	0																		
36	**Walking Paths**	0																		
37	**Water Fountain**	0																		
38	**Rules and Regulations**	0																		
39	**Designed Age Range**	0																		
40	**Dog Walking Signs**	1										G								
41	**Hours of Operation**	0																		
42	**No Smoking Sign**	1										G								
43	**Park Name**	0																		
44	**See Click Fix**	0																		
45	**Wayfinding**	0																		
46	**Amphitheater**	0																		
47	**Art Installations**	0																		
48	**Flags**	0																		
49	**Historical Monuments**	0																		
50	**Learning Centers**	0																		
51	**Staging Area**	0																		

	A	B	C	D	E	F	G	H	I	J	K	L	M	N	O	P
1	20 - Colonie Park Wilkie Playground		1	2	3	4	5	6	7	8	9	1	2	3	4	5
2	AMENITY	HOW MANY	YEAR INSTALLED									CONDITION				
3	BASEBALL FIELD	0														
4	BASKETBALL COURT	1										R				
5	BIKE TRAILS	0														
6	CRICKET PITCH	0														
7	COMMUNITY CENTER	0														
8	Dog Park	0														
9	Fitness Equipment	0														
10	FOOTBALL FIELD	0														
11	GOLF COURSE	0														
12	HANDBALL COURT	0														
13	PLAYGROUND	3										Y	Y	Y		
14	POOL	0														
15	SKATEBOARD PARK	0														
16	SKATING RINK	0														
17	SOCCER FIELD	0														
18	SOFTBALL FIELD	0														
19	SPRAY PAD	1										R				
20	TENNIS COURT	0														
21	ADA Walk Paths	0														
22	Bathrooms	0														
23	Benches	0														
24	Bike Rack	0														
25	Bleachers	0														
26	Chess Tables	0														
27	Concession Stand	0														
28	Court/Field Lights	0														
29	Fencing	3										G	G	G		
30	Garbage Cans	1														
31	Park Lights	0														
32	Parking Lot	0														
33	Pavilion	0														
34	Picnic Tables	3														
35	Roadways	0														
36	Walking Paths	0														
37	Water Fountain	0														
38	Rules and Regulations	0														
39	Designed Age Range	0														
40	Dog Walking Signs	0														
41	Hours of Operation	0														
42	No Smoking Sign	1										G				
43	Park Name	0														
44	See Click Fix	1										G				
45	Wayfinding	0														
46	Amphitheater	0														
47	Art Installations	0														
48	Flags	0														
49	Historical Monuments	0														
50	Learning Centers	0														
51	Staging Area	0														

	A	B	C	D	E	F	G	H	I	J	K	L	M	N	O	P	U	V	W
1	14 - Corning Riverfront Park		1	2	3	4	5	6	7	8	9	1	2	3	4	5			
2	AMENITY	HOW MANY	YEAR INSTALLED									CONDITION							
3	BASEBALL FIELD	0																	
4	BASKETBALL COURT	0																	
5	BIKE TRAILS	1										G							
6	CRICKET PITCH	0																	
7	COMMUNITY CENTER	0																	
8	Dog Park	0																	
9	Fitness Equipment	0																	
10	FOOTBALL FIELD	0																	
11	GOLF COURSE	0																	
12	HANDBALL COURT	0																	
13	PLAYGROUND	1										G							
14	POOL	0																	
15	SKATEBOARD PARK	0																	
16	SKATING RINK	0																	
17	SOCCER FIELD	0																	
18	SOFTBALL FIELD	0																	
19	SPRAY PAD	0																	
20	TENNIS COURT	0																	
21	ADA Walk Paths	1										G							
22	Bathrooms	2										G	G						
23	Benches	8										G	G	G	G	G	G	G	G
24	Bike Rack	1										Y							
25	Bleachers	0																	
26	Chess Tables	0																	
27	Concession Stand	0																	
28	Court/Field Lights																		
29	Fencing	3										G	Y	Y					
30	Garbage Cans	8										G	G	G	G	G	G	G	G
31	Park Lights	4										G	G	G	G				
32	Parking Lot	1										G							
33	Pavilion	0																	
34	Picnic Tables	8										G	G	G	G	G	G	G	G
35	Roadways	1										G							
36	Walking Paths	1										G							
37	Water Fountain	0																	
38	Rules and Regulations	0																	
39	Designed Age Range	0																	
40	Dog Walking Signs	1										G							
41	Hours of Operation	0																	
42	No Smoking Sign	0																	
43	Park Name	1										G							
44	See Click Fix	0																	
45	Wayfinding	0																	
46	Amphitheater	0																	
47	Art Installations	0																	
48	Flags	0																	
49	Historical Monuments	0																	
50	Learning Centers	0																	
51	Staging Area	1										G							

	A	B	C	D	E	F	G	H	I	J	K	L	M	N	O	P
1	09 - Elizabeth Street Park		1	2	3	4	5	6	7	8	9	1	2	3	4	5
2	AMENITY	HOW MANY	YEAR INSTALLED									CONDITION				
3	BASEBALL FIELD	0														
4	BASKETBALL COURT	1	2019									G				
5	BIKE TRAILS	0														
6	CRICKET PITCH	0														
7	COMMUNITY CENTER	0														
8	Dog Park	0														
9	Fitness Equipment	2	2019	2019								G	G			
10	FOOTBALL FIELD	0														
11	GOLF COURSE	0														
12	HANDBALL COURT	0														
13	PLAYGROUND	4	2019	2019	2019	2019						G	G	G	G	
14	POOL	0														
15	SKATEBOARD PARK	0														
16	SKATING RINK	0														
17	SOCCER FIELD	0														
18	SOFTBALL FIELD	0														
19	SPRAY PAD	0														
20	TENNIS COURT	0														
21	ADA Walk Paths	0														
22	Bathrooms	0														
23	Benches	3	2019	2019	2019							G	G	G		
24	Bike Rack	1										G				
25	Bleachers	0														
26	Chess Tables	0														
27	Concession Stand	0														
28	Court/Field Lights	0														
29	Fencing	1										Y				
30	Garbage Cans	1										G				
31	Park Lights	0														
32	Parking Lot	0														
33	Pavilion	0														
34	Picnic Tables	0														
35	Roadways	0														
36	Walking Paths	0														
37	Water Fountain	0														
38	Rules and Regulations	0														
39	Designed Age Range	0														
40	Dog Walking Signs	1										Y				
41	Hours of Operation	1										G				
42	No Smoking Sign	1										Y				
43	Park Name	1										G				
44	See Click Fix	0														
45	Wayfinding	0														
46	Amphitheater	0														
47	Art Installations	0														
48	Flags	0														
49	Historical Monuments	0														
50	Learning Centers	0														
51	Staging Area	0														

	A	B	C	D	E	F	G	H	I	J	K	L	M	N	O	P	U
1	13 - Franklin St. Park		1	2	3	4	5	6	7	8	9	1	2	3	4	5	
2	AMENITY	HOW MANY	YEAR INSTALLED									CONDITION					
3	BASEBALL FIELD																
4	BASKETBALL COURT																
5	BIKE TRAILS																
6	CRICKET PITCH																
7	COMMUNITY CENTER																
8	Dog Park																
9	Fitness Equipment																
10	FOOTBALL FIELD																
11	GOLF COURSE																
12	HANDBALL COURT																
13	PLAYGROUND	2										Y	Y				
14	POOL																
15	SKATEBOARD PARK																
16	SKATING RINK																
17	SOCCER FIELD																
18	SOFTBALL FIELD																
19	SPRAY PAD																
20	TENNIS COURT																
21	ADA Walk Paths																
22	Bathrooms																
23	Benches	6										G	G	G	G	G	G
24	Bike Rack																
25	Bleachers																
26	Chess Tables																
27	Concession Stand																
28	Court/Field Lights																
29	Fencing																
30	Garbage Cans	1										G					
31	Park Lights																
32	Parking Lot																
33	Pavilion																
34	Picnic Tables																
35	Roadways																
36	Walking Paths	1										G					
37	Water Fountain																
38	Rules and Regulations																
39	Designed Age Range																
40	Dog Walking Signs																
41	Hours of Operation																
42	No Smoking Sign																
43	Park Name																
44	See Click Fix																
45	Wayfinding																
46	Amphitheater																
47	Art Installations																
48	Flags																
49	Historical Monuments																
50	Learning Centers																
51	Staging Area																

	A	B	C	D	E	F	G	H	I	J	K	L	M	N	O	P	U
1	21 - Hackett Park		1	2	3	4	5	6	7	8	9	1	2	3	4	5	
2	AMENITY	HOW MANY	YEAR INSTALLED									CONDITION					
3	BASEBALL FIELD	0															
4	BASKETBALL COURT	2										G	G				
5	BIKE TRAILS	0															
6	CRICKET PITCH	0															
7	COMMUNITY CENTER	1										Y					
8	Dog Park	0															
9	Fitness Equipment	0															
10	FOOTBALL FIELD	0															
11	GOLF COURSE	0															
12	HANDBALL COURT	0															
13	PLAYGROUND FEATURES	3	2016	2016	2016							G	G	G			
14	POOL	0															
15	SKATEBOARD PARK	0															
16	SKATING RINK	0															
17	SOCCER FIELD	0															
18	SOFTBALL FIELD	0															
19	SPRAY PAD FEATURES	6	2004	2004	2004	2004	2004	2004				G	G	G	G	G	G
20	TENNIS COURT	1										G					
21	ADA Walk Paths	0															
22	Bathrooms	2										G	G				
23	Benches	4										G	G	G	G		
24	Bike Rack	4										G	G	G	G		
25	Bleachers	0															
26	Chess Tables	0															
27	Concession Stand	0															
28	Court/Field Lights	4										G	G	G	G		
29	Fencing	0															
30	Garbage Cans	4										G	G	G	G		
31	Park Lights	4										G	G	G	G		
32	Parking Lot	1										G					
33	Pavilion	1										Y					
34	Picnic Tables	2										G	G				
35	Roadways	0															
36	Walking Paths	0															
37	Water Fountain	0															
38	Rules and Regulations	1										G					
39	Designed Age Range	1										G					
40	Dog Walking Signs	0															
41	Hours of Operation	1										G					
42	No Smoking Sign	0															
43	Park Name	1										G					
44	See Click Fix	0															
45	Wayfinding	0															
46	Amphitheater	0															
47	Art Installations	0															
48	Flags	0															
49	Historical Monuments	0															
50	Learning Centers	0															
51	Staging Area	0															

	A	B	C	D	E	F	G	H	I	J	K	L	M	N	O	P	U
1	02 - Hoffman Park		1	2	3	4	5	6	7	8	9	1	2	3	4	5	
2	AMENITY	HOW MANY	YEAR INSTALLED									CONDITION					
3	BASEBALL FIELD	1										G					
4	BASKETBALL COURT	2										G	G				
5	BIKE TRAILS	0															
6	CRICKET PITCH	0															
7	COMMUNITY CENTER	1										G					
8	Dog Park	0															
9	Fitness Equipment	3	2018	2018	2018							G	G	G			
10	FOOTBALL FIELD	1										G					
11	GOLF COURSE	0															
12	HANDBALL COURT	0															
13	PLAYGROUND	5	2018	2018	2018	2018	2018					G	G	G	G	G	
14	POOL	0															
15	SKATEBOARD PARK	0															
16	SKATING RINK	0															
17	SOCCER FIELD	2										G	G				
18	SOFTBALL FIELD	1										G					
19	SPRAY PAD	0															
20	TENNIS COURT	2										G	G				
21	ADA Walk Paths	2										G	G				
22	Bathrooms	2										G	G				
23	Benches	2										G	G				
24	Bike Rack	0															
25	Bleachers	2										G	Y				
26	Chess Tables	0															
27	Concession Stand	1										G					
28	Court/Field Lights	6+										G	G	G	G	G	G
29	Fencing	4										G	G	G	G		
30	Garbage Cans	4										G	G	G	G		
31	Park Lights	6+										G	G	G	G	G	G
32	Parking Lot	3										G	G	Y			
33	Pavilion	0															
34	Picnic Tables	0															
35	Roadways	0															
36	Walking Paths	4										G	G	G	G		
37	Water Fountain	3										G	G	G			
38	Rules and Regulations	3										G	G	G			
39	Designed Age Range	3										G	G	G			
40	Dog Walking Signs	2										G	G				
41	Hours of Operation	1										G					
42	No Smoking Sign	1										G					
43	Park Name	1										G					
44	See Click Fix	0															
45	Wayfinding	1										G					
46	Amphitheater	0															
47	Art Installations	0															
48	Flags	1										G					
49	Historical Monuments	0															
50	Learning Centers	0															
51	Staging Area	0															

	A	B	C	D	E	F	G	H	I	J	K	L	M	N	O	P	U	V	W	X
1	03 - Krank Park		1	2	3	4	5	6	7	8	9	1	2	3	4	5				
2	AMENITY	HOW MANY	YEAR INSTALLED									CONDITION								
3	BASEBALL FIELD	0																		
4	BASKETBALL COURT	1										G								
5	BIKE TRAILS	0																		
6	CRICKET PITCH	0																		
7	COMMUNITY CENTER	0																		
8	Dog Park	0																		
9	Fitness Equipment	0																		
10	FOOTBALL FIELD	0																		
11	GOLF COURSE	0																		
12	HANDBALL COURT	0																		
13	PLAYGROUND	9										Y	Y	Y	Y	Y	Y	Y	Y	Y
14	POOL	0																		
15	SKATEBOARD PARK	0																		
16	SKATING RINK	0																		
17	SOCCER FIELD	0																		
18	SOFTBALL FIELD	0																		
19	SPRAY PAD	1	2005									Y								
20	TENNIS COURT	1										Y								
21	ADA Walk Paths	0																		
22	Bathrooms	0																		
23	Benches	1										Y								
24	Bike Rack	0																		
25	Bleachers	0																		
26	Chess Tables	0																		
27	Concession Stand	0																		
28	Court/Field Lights	0																		
29	Fencing	0																		
30	Garbage Cans																			
31	Park Lights	0																		
32	Parking Lot	0																		
33	Pavilion	1										R								
34	Picnic Tables	0																		
35	Roadways	0																		
36	Walking Paths	0																		
37	Water Fountain	0																		
38	Rules and Regulations	3										G								
39	Designed Age Range	0																		
40	Dog Walking Signs	0																		
41	Hours of Operation	1										G								
42	No Smoking Sign	0																		
43	Park Name	1										G								
44	See Click Fix	0																		
45	Wayfinding	0																		
46	Amphitheater	0																		
47	Art Installations	0																		
48	Flags	0																		
49	Historical Monuments	0																		
50	Learning Centers	0																		
51	Staging Area	0																		

	A	B	C	D	E	F	G	H	I	J	K	L	M	N	O	P	U	V
1	22 - Lark Park		1	2	3	4	5	6	7	8	9	1	2	3	4	5		
2	AMENITY	HOW MANY	YEAR INSTALLED									CONDITION						
3	BASEBALL FIELD	1										G						
4	BASKETBALL COURT	0																
5	BIKE TRAILS	0																
6	CRICKET PITCH	0																
7	COMMUNITY CENTER	0																
8	Dog Park	0																
9	Fitness Equipment	0																
10	FOOTBALL FIELD	0																
11	GOLF COURSE	0																
12	HANDBALL COURT	0																
13	PLAYGROUND	0																
14	POOL	0																
15	SKATEBOARD PARK	0																
16	SKATING RINK	0																
17	SOCCER FIELD	0																
18	SOFTBALL FIELD	1										G						
19	SPRAY PAD	0																
20	TENNIS COURT	0																
21	ADA Walk Paths	1										G						
22	Bathrooms	2										G	G					
23	Benches	0																
24	Bike Rack	0																
25	Bleachers	5										Y	Y	Y	Y	Y		
26	Chess Tables	0																
27	Concession Stand	2										G	G					
28	Court/Field Lights	6										G	G	G	G	G	G	
29	Fencing	2										G	G					
30	Garbage Cans	4										G	G	G	G			
31	Park Lights	7										G	G	G	G	G	G	G
32	Parking Lot	2										G	G					
33	Pavilion	2										G	G					
34	Picnic Tables	3										G	G	Y				
35	Roadways	0																
36	Walking Paths	1																
37	Water Fountain	0																
38	Rules and Regulations	0																
39	Designed Age Range	0																
40	Dog Walking Signs	0																
41	Hours of Operation	0																
42	No Smoking Sign	0																
43	Park Name	0																
44	See Click Fix	0																
45	Wayfinding	0																
46	Amphitheater	0																
47	Art Installations	0																
48	Flags	0																
49	Historical Monuments	0																
50	Learning Centers	0																
51	Staging Area	0																

	A	B	C	D	E	F	G	H	I	J	K	L	M	N	O	P
1	10 - Lincoln Holmes Park		1	2	3	4	5	6	7	8	9	1	2	3	4	5
2	AMENITY	HOW MANY	YEAR INSTALLED									CONDITION				
3	BASEBALL FIELD	0														
4	BASKETBALL COURT	1										Y				
5	BIKE TRAILS	0														
6	CRICKET PITCH	0														
7	COMMUNITY CENTER	0														
8	Dog Park	0														
9	Fitness Equipment	0														
10	FOOTBALL FIELD	0														
11	GOLF COURSE	0														
12	HANDBALL COURT	0														
13	PLAYGROUND	3										Y	Y	Y		
14	POOL	0														
15	SKATEBOARD PARK	0														
16	SKATING RINK	0														
17	SOCCER FIELD	0														
18	SOFTBALL FIELD	0														
19	SPRAY PAD	0														
20	TENNIS COURT	0														
21	ADA Walk Paths	1										G				
22	Bathrooms	0														
23	Benches	3										G	G	G		
24	Bike Rack	0														
25	Bleachers	0														
26	Chess Tables	0														
27	Concession Stand	0														
28	Court/Field Lights	0														
29	Fencing	2										Y	Y			
30	Garbage Cans	3										G	G	G		
31	Park Lights	2										G	G			
32	Parking Lot	0														
33	Pavilion	0														
34	Picnic Tables	3										G	G	G		
35	Roadways	0														
36	Walking Paths	0														
37	Water Fountain	0														
38	Rules and Regulations	0														
39	Designed Age Range	0														
40	Dog Walking Signs	0														
41	Hours of Operation	0														
42	No Smoking Sign	0														
43	Park Name	0														
44	See Click Fix	0														
45	Wayfinding	0														
46	Amphitheater	0														
47	Art Installations	0														
48	Flags	0														
49	Historical Monuments	0														
50	Learning Centers	0														
51	Staging Area	0														

	A	B	C	D	E	F	G	H	I	J	K	L	M	N	O	P	U	V	W	X	Y
1	11 - Lincoln Park		1	2	3	4	5	6	7	8	9	1	2	3	4	5					
2	AMENITY	HOW MANY	YEAR INSTALLED									CONDITION									
3	BASEBALL FIELD	0																			
4	BASKETBALL COURT	1										Y									
5	BIKE TRAILS	0																			
6	CRICKET PITCH	1										G									
7	COMMUNITY CENTER	0																			
8	Dog Park	0																			
9	Fitness Equipment	0																			
10	FOOTBALL FIELD	2										Y	Y								
11	GOLF COURSE	0																			
12	HANDBALL COURT	1										Y									
13	PLAYGROUND	8										Y	Y	Y	Y	Y	Y	Y	Y		
14	POOL	1										R									
15	SKATEBOARD PARK	0																			
16	SKATING RINK	0																			
17	SOCCER FIELD	2										G	G								
18	SOFTBALL FIELD	0																			
19	SPRAY PAD	1	2007									Y									
20	TENNIS COURT	3										G	G	G							
21	ADA Walk Paths	1										G									
22	Bathrooms	3										G	G	G							
23	Benches	10+										G	G	G	G	G	G	G	G	G	G
24	Bike Rack	6										G	G	G	G	G	G				
25	Bleachers	0																			
26	Chess Tables	1										Y									
27	Concession Stand	0																			
28	Court/Field Lights	8										G	G	G	G	G	G	G	G		
29	Fencing	3										Y	Y	Y							
30	Garbage Cans	6										G	G	G	G	G	G				
31	Park Lights	10+										G	G	G	G	G	G	G	G	G	G
32	Parking Lot	0																			
33	Pavilion	0																			
34	Picnic Tables	10+										G	G	G	G	G	G	G	G	G	G
35	Roadways	4										G	G	G	G						
36	Walking Paths	8										G	G	G	G	G	G	Y	Y		
37	Water Fountain	0																			
38	Rules and Regulations	1										G									
39	Designed Age Range	0																			
40	Dog Walking Signs	0																			
41	Hours of Operation	2										G	G								
42	No Smoking Sign	1										G									
43	Park Name	2										G	G								
44	See Click Fix	0																			
45	Wayfinding	0																			
46	Amphitheater	0																			
47	Art Installations	0																			
48	Flags	0																			
49	Historical Monuments	2										Y	G								
50	Learning Centers	1										G									
51	Staging Area	0																			

	A	B	C	D	E	F	G	H	I	J	K	L	M	N	O	P	Q	R	S	T	U	V
1	40 - Luonello Park		1	2	3	4	5	6	7	8	9	1	2	3	4	5	6	7	8	9		
2	AMENITY	HOW MANY	YEAR INSTALLED									CONDITION										
3	**BASEBALL FIELD**																					
4	**BASKETBALL COURT**	1										G										
5	**BIKE TRAILS**																					
6	**CRICKET PITCH**																					
7	**COMMUNITY CENTER**																					
8	**Dog Park**																					
9	**Fitness Equipment**																					
10	**FOOTBALL FIELD**																					
11	**GOLF COURSE**																					
12	**HANDBALL COURT**																					
13	**PLAYGROUND**	11	2017	2017	2017	2017	2017	2017	2017	2017		G	G	G	G	G	G	G	G	Y	Y	Y
14	**POOL**																					
15	**SKATEBOARD PARK**																					
16	**SKATING RINK**																					
17	**SOCCER FIELD**																					
18	**SOFTBALL FIELD**																					
19	**SPRAY PAD**																					
20	**TENNIS COURT**																					
21	**ADA Walk Paths**																					
22	**Bathrooms**																					
23	**Benches**	3										Y	Y	Y								
24	**Bike Rack**																					
25	**Bleachers**																					
26	**Chess Tables**																					
27	**Concession Stand**																					
28	**Court/Field Lights**	2										G	G									
29	**Fencing**	2										G	G									
30	**Garbage Cans**	1										G										
31	**Park Lights**																					
32	**Parking Lot**	1										Y										
33	**Pavilion**																					
34	**Picnic Tables**	3										G	G	G								
35	**Roadways**																					
36	**Walking Paths**																					
37	**Water Fountain**																					
38	**Rules and Regulations**																					
39	**Designed Age Range**																					
40	**Dog Walking Signs**	1										G										
41	**Hours of Operation**																					
42	**No Smoking Sign**	1										G										
43	**Park Name**																					
44	**See Click Fix**	1										G										
45	**Wayfinding**																					
46	**Amphitheater**																					
47	**Art Installations**																					
48	**Flags**																					
49	**Historical Monuments**																					
50	**Learning Centers**																					
51	**Staging Area**																					

	A	B	C	D	E	F	G	H	I	J	K	L	M	N	O	P	Q	R	S	T
1	30 - Madison Avenue Park		1	2	3	4	5	6	7	8	9	1	2	3	4	5	6	7	8	9
2	AMENITY	HOW MANY	YEAR INSTALLED									CONDITION								
3	BASEBALL FIELD	0																		
4	BASKETBALL COURT	6	2019	2019	2019	2019	2019	2019				G	G	G	G	G	G			
5	BIKE TRAILS	0																		
6	CRICKET PITCH	0																		
7	COMMUNITY CENTER	0																		
8	Dog Park	0																		
9	Fitness Equipment	5	2019	2019	2019	2019	2019					G	G	G	G	G				
10	FOOTBALL FIELD	0																		
11	GOLF COURSE	0																		
12	HANDBALL COURT	0																		
13	PLAYGROUND	5	2019	2019	2019	2019	2019					G	G	G	G	G				
14	POOL	0																		
15	SKATEBOARD PARK	0																		
16	SKATING RINK	0																		
17	SOCCER FIELD	0																		
18	SOFTBALL FIELD	0																		
19	SPRAY PAD	0																		
20	TENNIS COURT	0																		
21	ADA Walk Paths	0																		
22	Bathrooms	0																		
23	Benches	2										G	G							
24	Bike Rack	2										G	G							
25	Bleachers	0																		
26	Chess Tables	0																		
27	Concession Stand	0																		
28	Court/Field Lights	4										G	G	G	G					
29	Fencing	2										Y	Y							
30	Garbage Cans	3										G	G	G						
31	Park Lights	0																		
32	Parking Lot	0																		
33	Pavilion	0																		
34	Picnic Tables	4										G	G	G	G					
35	Roadways	0																		
36	Walking Paths	1										G								
37	Water Fountain	1										G								
38	Rules and Regulations	0																		
39	Designed Age Range	0																		
40	Dog Walking Signs	0																		
41	Hours of Operation	1										G								
42	No Smoking Sign	1										G								
43	Park Name	1										G								
44	See Click Fix	0																		
45	Wayfinding	0																		
46	Amphitheater	0																		
47	Art Installations	0																		
48	Flags	0																		
49	Historical Monuments	0																		
50	Learning Centers	0																		
51	Staging Area	0																		

	A	B	C	D	E	F	G	H	I	J	K	L	M	N	O	P	Q	R	S	T	U	V	W	X	Y	Z	AA	AB	AC	AD	AE	AF	AG	AH	AI	AJ	AK	AL	AM	AN	AO	AP	AQ	AR	AS	AT	AU	AV	AW	AX	AY	AZ	BA	BB	BC	BD	BE	BF	BG	BH	BI	BJ	BK
1					MANAGEMENT								LOCATION		ACTIVE RECREATION																	PARK AMENITIES																				SIGNAGE								CULTURAL LOCATION					
2	Park	AKA	Category	Steward	Owner	Size	Historic	Acrage	Neighborhood	APD Beat	Fire Zone	Ward	Address	Location	BASEBALL FIELD	BASKETBALL COURT	Dog Park	Tennis Court	FOOTBALL FIELD	Fitness Equipment	SCAMBOARD	Golf Course	CRICKET PITCH	HANDBALL COURT	POOL	SKATEBOARD	SKATEPARK	VOLLEYBALL FIELD	SPRAY PAD	SOCCER FIELD	Bike Trails	Walking Paths	ADA Walk Paths	Court/Field Light	Chess Tables	Water Fountain	Bike Rack	Bleachers	Park Lights	Concession Stand	Benches	Fencing	Garbage Cans	Pavilion	Roadways	Picnic Tables	Bathrooms	Parking	Rules and Regs	Set Clock Pe	Hours of Oper	Designed Age	Park Name	No Smoking Sig	Dog Waiting Sig	Wayfinding	Neighborhoo	Staging Area	Learning Com	Historical Mon	Flags	Art Installation	Description
3	American Legion Park		Active Recreation	DGS	CITY OF ALBANY	Large		14.14281930010	Second Avenue	4	9	1	205 MC CARTY AVE	McCarty Ave / Frisbee Ave																																																									
4	Hoffman Park		Active Recreation	DGS	CITY OF ALBANY	Medium		6.03331319249	Second Avenue	4	9	1	21 HOFFMAN AVE	Hoffman Ave / McCarty Ave																																																									
5	Krank Park		Active Recreation	DGS	CITY OF ALBANY	Medium		8.4955012386	South End	3	5	1	65 FIRST AVE	Krank St / First Ave / Seymore Ave																																																									
6	McKown Park		Active Recreation	City of Albany DGS	CITY OF ALBANY	Small		1.0519452468	Second Avenue	4	9	1	30 MC KOWN ST	30 Mc Kown St																																																								
7	Mount Hope Playground		Active Recreation	City of Albany DGS	CITY OF ALBANY	Small		0.8197667068	Mt. Hope	30	9	1	REAR 693 S PEARL ST	Mount Hope Dr																																																									
8	Whitehall Park		Active Recreation	City of Albany DGS	CITY OF ALBANY	Medium		5.9568074881	Whitehall	28	9	1	132 WHITEHALL RD	108 Whitehall Rd (Albany School of Humanities)																																																														
9	Catherine "Cat" Hike Park		Active Recreation	City of Albany DGS	CITY OF ALBANY	Small		0.538693838	Mansion	2	5	2	86 PHILIP ST	86 Philip St																																																								
10	Catherine Street Park		Active Recreation	Albany Housing Authority	ALBANY HOUSING AUTHORITY	Small		0.0799545988	South End	3	5	2	91 CATHERINE ST	89-91 Catherine Street																																																											
11	Elizabeth Street Playground		Active Recreation	City of Albany DGS	CITY OF ALBANY	Small		0.42413379966	South End	3	5	2	61 ELIZABETH ST	61-65 Elizabeth St																																																											
12	Lincoln Homes Playground		Active Recreation	City of Albany DGS	CITY OF ALBANY	Small		1.9261650430	South End	3	5	2	65 MORTON AVE	Morton Ave / Eagle St																																																										
13	Lincoln Park		Active Recreation	City of Albany DGS	CITY OF ALBANY	Large		57.82437112610	Lincoln Park	2	5	2	164 DELAWARE AVE	Delaware Ave / Pine Ave / Eagle St / Morton Ave																																																																
14	Philip Street Park		Active Recreation	City of Albany DGS	CITY OF ALBANY	Small		0.6649546793	Mansion	2	5	2	77 Philip St.	77 Philip St.																																																									
15	Franklin St. Park	Pastures Pocket Park	Active Recreation	City of Albany	CITY OF ALBANY	Small		0.2990508655	Historic Pastures	2	5	2	80 HERKIMER ST	Herkimer St / Franklin St																																																											
16	Corning Riverfront Park & Jennings Landing		Cultural Recreation	City of Albany DGS	CITY OF ALBANY	Large		15.66096249640	Downtown	1	2	3	10 QUAY ST	Downtown Riverfront on Quay																																																												
17	N Swan Street Park		Active Recreation	City of Albany DGS	CITY OF ALBANY	Small		0.5329629413	Ten Broeck Triangle	8	2	3	71 N SWAN ST	N Swan St / Second St																																																									
18	Orange Street Basketball Court		Active Recreation	City of Albany DGS	CITY OF ALBANY	Small		0.1703362759	Sheridan Hollow	8	2	3	127 ORANGE ST	127 Orange St																																																										
19	Orange Street Playground		Active Recreation	City of Albany DGS	CITY OF ALBANY	Small		0.1745312668	Sheridan Hollow	9	1	3	325 ORANGE ST	319-325 Orange St																																																										
20	Sheridan Park		Active Recreation	City of Albany DGS	CITY OF ALBANY	Small		0.1024718116	Sheridan Hollow	9	2	3	241 SHERIDAN AVE	241 Sheridan Ave																																																										
21	Ten Renselaer Playground		Active Recreation	City of Albany DGS	CITY OF ALBANY	Small		0.8667028513	Ten Broeck Triangle	8	2	3	50 TEN BROECK ST	50 Ten Broeck St																																																											
22	Colonie Park Villas Playground		Active Recreation	City of Albany DGS	CITY OF ALBANY	Small		0.4874151667	Warehouse District	19	2	4	946 BROADWAY	946 Broadway																																																									
23	Hackett Park		Active Recreation	City of Albany DGS	CITY OF ALBANY	Medium		3.8593162803	North Albany	18	2	4	41 N FIRST ST	N First St																																																								
24	Lark Park		Active Recreation	DGS	CITY OF ALBANY	Medium		6.6703785850	Arbor Hill	9	2	4	2 LARK ST	2 Lark St																																																								
25	Mullens Park		Active Recreation	City of Albany DGS	CITY OF ALBANY	Medium		3.0732474712	North Albany	18	2	4	61 N FIRST ST	61 N First St																																																									
26	Bleecker Stadium		Active Recreation	DGS	CITY OF ALBANY	Large		11.7275869640	West End	13	7	5	775 CLINTON AVE	775 Clinton Ave																																																									
27	Black Lives Matter Park		Active Recreation	City of Albany DGS	CITY OF ALBANY	Small		1.7305539286	West Hill	11	7	5	484 LIVINGSTON AVE	484 Livingston Ave																																																										
28	Oak Street Park		Active Recreation	City of Albany DGS	CITY OF ALBANY	Small		0.2464487987	West Hill	10	2	5	216 SECOND ST	Oak St / Second St																																																								
29	Swinburne Park		Active Recreation	DGS	CITY OF ALBANY	Medium		9.3406204810	West End	13	7	5	809 CLINTON AVE	N Manning Blvd / Clinton Ave / Second St																																																												
30	Washington Park & Lake House		Active Recreation	City of Albany DGS	CITY OF ALBANY	Large		80.70742656120	Washington Park	7	1	6	26 WILLETT ST	Madison Ave / State St / Hilbert St / S Lake Ave																																																															
31	Mater Christi Park		Active Recreation	City of Albany DGS	STATE OF NEW YORK	Medium		7.8874859191	Normanskill	27	11	8	1134 NEW SCOTLAND RD	1134 New Scotland Rd																																																												
32	Madison Avenue Playground	W Park	Active Recreation	City of Albany DGS	CITY OF ALBANY	Small		1.3276954284	Pine Hills	15	7	10	843 MADISON AVE	843 Madison Ave																																																									
33	Ridgefield Park		Active Recreation	DGS	CITY OF ALBANY	Medium		7.8033269038	Pine Hills	16	11	10	316 PARTRIDGE ST	Partridge St / Ridgefield St																																																										
34	Woodlawn Park		Active Recreation	DGS	CITY OF ALBANY	Medium		8.5622921390	Pine Hills	16	11	10	249 WOODLAWN AVE	Woodlawn Ave / Partridge St / Ryckman Ave																																																													
35	Colby Park		Active Recreation	City of Albany DGS	CITY OF ALBANY	Small		1.2772072387	West End	13	7	11	19 COLBY ST	19 Colby St																																																							
36	Pitch Pine Park		Active Recreation	DGS	CITY OF ALBANY	Small		0.1431626166	The Dunes	23	4	12	300A WASHINGTON AVE EXT	Pitch Pine Ln / Washington Ave Ext																																																														
37	Six-Mile Waterworks		Active Recreation	Water	CITY OF ALBANY	Large		189.94760799900	The Dunes	23	4	12	75 FULLER RD	Traffic Circle at Fuller Rd / I-90 Exit Ramps																																																															
38	Westland Hills Park	Frank Waterson Park	Active Recreation	City of Albany DGS	CITY OF ALBANY	Large		26.3434021770	Upper Washington	21	10	12	63 AUSTIN AVE	Colvin Ave / Austain Ave																																																											
39	Beverwyck Park		Active Recreation	City of Albany DGS	CITY OF ALBANY	Medium		5.0287427635	Pine Hills	15	7	13	640 WASHINGTON AVE	640 Washington Ave																																																									
40	Rosemont Playground		Active Recreation	City of Albany DGS	CITY OF ALBANY	Medium		3.4027487146	Melrose	32	10	13	92 ROSEMONT ST	92 Rosemont St																																																								
41	Buckingham Pond		Active Recreation	City of Albany DGS	CITY OF ALBANY	Large		14.9468279120	Buckingham Pond	26	10	14	138 HILNER AVE	Berkshire Blvd / Ostrin Ave																																																											
42	Lusinello Park	Sunset Park	Active Recreation	City of Albany DGS	CITY OF ALBANY	Small		1.5147566980	Eagle Hill	25	10	15	19 SUNSET AVE	19 Sunset Ave																																																									

	A	B	C	D	E	F	G	H	I	J	K	L	M	N	O	P	Q	R	S	T
1	29 - Mater Christi Park		1	2	3	4	5	6	7	8	9	1	2	3	4	5	6	7	8	9
2	AMENITY	HOW MANY	YEAR INSTALLED									CONDITION								
3	BASEBALL FIELD	0																		
4	BASKETBALL COURT	1	2018									G								
5	BIKE TRAILS	0																		
6	CRICKET PITCH	0																		
7	COMMUNITY CENTER	0																		
8	Dog Park	0																		
9	Fitness Equipment	0																		
10	FOOTBALL FIELD	0																		
11	GOLF COURSE	0																		
12	HANDBALL COURT	0																		
13	PLAYGROUND	8										Y	Y	Y	Y	Y	Y	Y		
14	POOL	1										G								
15	SKATEBOARD PARK	0																		
16	SKATING RINK	0																		
17	SOCCER FIELD	0																		
18	SOFTBALL FIELD	0																		
19	SPRAY PAD	0																		
20	TENNIS COURT	1										G								
21	ADA Walk Paths	0																		
22	Bathrooms	2										G	G							
23	Benches	3										G	G	G						
24	Bike Rack	0																		
25	Bleachers	0																		
26	Chess Tables	0																		
27	Concession Stand	0																		
28	Court/Field Lights	0																		
29	Fencing	1										Y								
30	Garbage Cans	3										G	G	G						
31	Park Lights	0																		
32	Parking Lot	1																		
33	Pavilion	0																		
34	Picnic Tables	1										G								
35	Roadways	0																		
36	Walking Paths	0																		
37	Water Fountain	0																		
38	Rules and Regulations	0																		
39	Designed Age Range	0																		
40	Dog Walking Signs	0																		
41	Hours of Operation	0																		
42	No Smoking Sign	0																		
43	Park Name	0																		
44	See Click Fix	0																		
45	Wayfinding	0																		
46	Amphitheater	0																		
47	Art Installations	0																		
48	Flags	0																		
49	Historical Monuments	0																		
50	Learning Centers	0																		
51	Staging Area	0																		

	A	B	C	D	E	F	G	H	I	J	K	L	M	N	O	P	U	V
1	04 - McKown Park		1	2	3	4	5	6	7	8	9	1	2	3	4	5		
2	AMENITY	HOW MANY	YEAR INSTALLED									CONDITION						
3	BASEBALL FIELD	0																
4	BASKETBALL COURT	1/2										Y						
5	BIKE TRAILS	0																
6	CRICKET PITCH	0																
7	COMMUNITY CENTER	0																
8	Dog Park	0																
9	Fitness Equipment	0																
10	FOOTBALL FIELD	0																
11	GOLF COURSE	0																
12	HANDBALL COURT	0																
13	PLAYGROUND	7										Y	Y	Y	Y	Y	Y	Y
14	POOL	0																
15	SKATEBOARD PARK	0																
16	SKATING RINK	0																
17	SOCCER FIELD	0																
18	SOFTBALL FIELD	0																
19	SPRAY PAD	0																
20	TENNIS COURT	0																
21	ADA Walk Paths	0																
22	Bathrooms	0																
23	Benches	0																
24	Bike Rack	0																
25	Bleachers	0																
26	Chess Tables	0																
27	Concession Stand	0																
28	Court/Field Lights	0																
29	Fencing	0																
30	Garbage Cans	1										G						
31	Park Lights	0																
32	Parking Lot	0																
33	Pavilion	0																
34	Picnic Tables	1										Y						
35	Roadways	0																
36	Walking Paths	0																
37	Water Fountain	0																
38	Rules and Regulations	0																
39	Designed Age Range	0																
40	Dog Walking Signs	0																
41	Hours of Operation	0																
42	No Smoking Sign	1										G						
43	Park Name	0																
44	See Click Fix	0																
45	Wayfinding	0																
46	Amphitheater	0																
47	Art Installations	0																
48	Flags	0																
49	Historical Monuments	0																
50	Learning Centers	0																
51	Staging Area	0																

	A	B	C	D	E	F	G	H	I	J	K	L	M	N	O	P	U
1	05 - Mount Hope Playground		1	2	3	4	5	6	7	8	9	1	2	3	4	5	
2	AMENITY	HOW MANY	YEAR INSTALLED									CONDITION					
3	BASEBALL FIELD	0															
4	BASKETBALL COURT	1	2019									G					
5	BIKE TRAILS	0															
6	CRICKET PITCH	0															
7	COMMUNITY CENTER	0															
8	Dog Park	0															
9	Fitness Equipment	0															
10	FOOTBALL FIELD	0															
11	GOLF COURSE	0															
12	HANDBALL COURT	0															
13	PLAYGROUND	6	2019	2019	2019	2019	2019	2019				G	G	G	G	G	G
14	POOL	0															
15	SKATEBOARD PARK	0															
16	SKATING RINK	0															
17	SOCCER FIELD	0															
18	SOFTBALL FIELD	0															
19	SPRAY PAD	0															
20	TENNIS COURT	0															
21	ADA Walk Paths	0															
22	Bathrooms	0															
23	Benches	3															
24	Bike Rack	0															
25	Bleachers	0															
26	Chess Tables	0															
27	Concession Stand	0															
28	Court/Field Lights	0															
29	Fencing	2										G	G				
30	Garbage Cans	1										G					
31	Park Lights	2										Y	Y				
32	Parking Lot	0															
33	Pavilion	0															
34	Picnic Tables	1															
35	Roadways	0															
36	Walking Paths	0															
37	Water Fountain	0															
38	Rules and Regulations	0															
39	Designed Age Range	0															
40	Dog Walking Signs	0															
41	Hours of Operation	0															
42	No Smoking Sign	0															
43	Park Name	0															
44	See Click Fix	0															
45	Wayfinding	0															
46	Amphitheater	0															
47	Art Installations	0															
48	Flags	0															
49	Historical Monuments	0															
50	Learning Centers	0															
51	Staging Area	0															

	A	B	C	D	E	F	G	H	I	J	K	L	M	N	O	P
1	24 - Mullen's Filed		1	2	3	4	5	6	7	8	9	1	2	3	4	5
2	AMENITY	HOW MANY	YEAR INSTALLED									CONDITION				
3	BASEBALL FIELD	0														
4	BASKETBALL COURT	0														
5	BIKE TRAILS	0														
6	CRICKET PITCH	0														
7	COMMUNITY CENTER	0														
8	Dog Park	0														
9	Fitness Equipment	0														
10	FOOTBALL FIELD	0														
11	GOLF COURSE	0														
12	HANDBALL COURT	0														
13	PLAYGROUND	0														
14	POOL	0														
15	SKATEBOARD PARK	0														
16	SKATING RINK	0														
17	SOCCER FIELD	0														
18	SOFTBALL FIELD	1										G				
19	SPRAY PAD	0														
20	TENNIS COURT	0														
21	ADA Walk Paths	0														
22	Bathrooms	0														
23	Benches	0														
24	Bike Rack	0														
25	Bleachers	3										R	R	Y		
26	Chess Tables	0														
27	Concession Stand	1										R				
28	Court/Field Lights	4										G	G	G	G	
29	Fencing	1										Y				
30	Garbage Cans	3										G	G	G		
31	Park Lights	0														
32	Parking Lot	0														
33	Pavilion	0														
34	Picnic Tables	0														
35	Roadways	1										Y				
36	Walking Paths	0														
37	Water Fountain	0														
38	Rules and Regulations	0														
39	Designed Age Range	0														
40	Dog Walking Signs	0														
41	Hours of Operation	0														
42	No Smoking Sign	0														
43	Park Name	0														
44	See Click Fix	0														
45	Wayfinding	0														
46	Amphitheater	0														
47	Art Installations	0														
48	Flags	1										G				
49	Historical Monuments	0														
50	Learning Centers	0														
51	Staging Area	0														

	A	B	C	D	E	F	G	H	I	J	K	L	M	N	O	P	U	V	W
1	15 - N. Swan St. Park		1	2	3	4	5	6	7	8	9	1	2	3	4	5			
2	AMENITY	HOW MANY	YEAR INSTALLED									CONDITION							
3	BASEBALL FIELD	0																	
4	BASKETBALL COURT	1/2	2015									G							
5	BIKE TRAILS	0																	
6	CRICKET PITCH	0																	
7	COMMUNITY CENTER	0																	
8	Dog Park	0																	
9	Fitness Equipment	0																	
10	FOOTBALL FIELD	0																	
11	GOLF COURSE	0																	
12	HANDBALL COURT	0																	
13	PLAYGROUND	1	2015									G							
14	POOL	0																	
15	SKATEBOARD PARK	0																	
16	SKATING RINK	0																	
17	SOCCER FIELD	0																	
18	SOFTBALL FIELD	0																	
19	SPRAY PAD	1	2015																
20	TENNIS COURT	0																	
21	ADA Walk Paths	1										G							
22	Bathrooms	1																	
23	Benches	4										G	G	G	G				
24	Bike Rack	0																	
25	Bleachers	0																	
26	Chess Tables	2										G	G						
27	Concession Stand	0																	
28	Court/Field Lights	4										G	G	G	G				
29	Fencing	5										G	G	G	G	G			
30	Garbage Cans	2										G	G						
31	Park Lights	8										G	G	G	G	G	G	G	G
32	Parking Lot	0																	
33	Pavilion	0																	
34	Picnic Tables	0																	
35	Roadways	0																	
36	Walking Paths	1										G							
37	Water Fountain	0																	
38	Rules and Regulations	1										G							
39	Designed Age Range	0																	
40	Dog Walking Signs	0																	
41	Hours of Operation	0																	
42	No Smoking Sign	0																	
43	Park Name	0																	
44	See Click Fix	1										G							
45	Wayfinding	0																	
46	Amphitheater	0																	
47	Art Installations	0																	
48	Flags	0																	
49	Historical Monuments	0																	
50	Learning Centers	0																	
51	Staging Area	0																	

	A	B	C	D	E	F	G	H	I	J	K	L	M	N	O	P	U	V
1	26 - Oak Street Park		1	2	3	4	5	6	7	8	9	1	2	3	4	5		
2	AMENITY	HOW MANY	YEAR INSTALLED									CONDITION						
3	BASEBALL FIELD	0																
4	BASKETBALL COURT	0																
5	BIKE TRAILS	0																
6	CRICKET PITCH	0																
7	COMMUNITY CENTER	0																
8	Dog Park	0																
9	Fitness Equipment	0																
10	FOOTBALL FIELD	0																
11	GOLF COURSE	0																
12	HANDBALL COURT	0																
13	PLAYGROUND	7	2015	2015	2015	2015	2015	2015	2015			G	G	G	G	G	G	G
14	POOL	0																
15	SKATEBOARD PARK	0																
16	SKATING RINK	0																
17	SOCCER FIELD	0																
18	SOFTBALL FIELD	0																
19	SPRAY PAD	0																
20	TENNIS COURT	0																
21	ADA Walk Paths	0																
22	Bathrooms	0																
23	Benches	0																
24	Bike Rack	2										G	G					
25	Bleachers	0																
26	Chess Tables	0																
27	Concession Stand	0																
28	Court/Field Lights	0																
29	Fencing	0																
30	Garbage Cans	0																
31	Park Lights	0																
32	Parking Lot	0																
33	Pavilion	0																
34	Picnic Tables	0																
35	Roadways	0																
36	Walking Paths	0																
37	Water Fountain	0																
38	Rules and Regulations	0																
39	Designed Age Range	0																
40	Dog Walking Signs	0																
41	Hours of Operation																	
42	No Smoking Sign	0																
43	Park Name	0																
44	See Click Fix	0																
45	Wayfinding	0																
46	Amphitheater	0																
47	Art Installations	0																
48	Flags	0																
49	Historical Monuments	0																
50	Learning Centers	0																
51	Staging Area	0																

	A	B	C	D	E	F	G	H	I	J	K	L	M	N	O	P
1	17 - Orange St. Playground		1	2	3	4	5	6	7	8	9	1	2	3	4	5
2	AMENITY	HOW MANY	YEAR INSTALLED									CONDITION				
3	BASEBALL FIELD	0														
4	BASKETBALL COURT	0														
5	BIKE TRAILS	0														
6	CRICKET PITCH	0														
7	COMMUNITY CENTER	0														
8	Dog Park	0														
9	Fitness Equipment	1	2018									G				
10	FOOTBALL FIELD	0														
11	GOLF COURSE	0														
12	HANDBALL COURT	0														
13	PLAYGROUND	5	2018	2018	2018	2018	2018					G	G	G	G	G
14	POOL	0														
15	SKATEBOARD PARK	0														
16	SKATING RINK	0														
17	SOCCER FIELD	0														
18	SOFTBALL FIELD	0														
19	SPRAY PAD	0														
20	TENNIS COURT	0														
21	ADA Walk Paths	0														
22	Bathrooms	0														
23	Benches	0														
24	Bike Rack	0														
25	Bleachers	0														
26	Chess Tables	0														
27	Concession Stand	0														
28	Court/Field Lights	0														
29	Fencing	0														
30	Garbage Cans	1										G				
31	Park Lights	0														
32	Parking Lot	0														
33	Pavilion	0														
34	Picnic Tables	2						G				G	G			
35	Roadways	0														
36	Walking Paths	0														
37	Water Fountain	0														
38	Rules and Regulations	0														
39	Designed Age Range	0														
40	Dog Walking Signs	1						G				G				
41	Hours of Operation	0														
42	No Smoking Sign	1						G				G				
43	Park Name	0														
44	See Click Fix	0														
45	Wayfinding	0														
46	Amphitheater	0														
47	Art Installations	0														
48	Flags	0														
49	Historical Monuments	0														
50	Learning Centers	0														
51	Staging Area	0														

	A	B	C	D	E	F	G	H	I	J	K	L	M	N	O	P
1	16 - Orange St. Basketball Court		1	2	3	4	5	6	7	8	9	1	2	3	4	5
2	AMENITY	HOW MANY	YEAR INSTALLED									CONDITION				
3	BASEBALL FIELD	0														
4	BASKETBALL COURT	1										G				
5	BIKE TRAILS	0														
6	CRICKET PITCH	0														
7	COMMUNITY CENTER	0														
8	Dog Park	0														
9	Fitness Equipment	0														
10	FOOTBALL FIELD	0														
11	GOLF COURSE	0														
12	HANDBALL COURT	0														
13	PLAYGROUND	0														
14	POOL	0														
15	SKATEBOARD PARK	0														
16	SKATING RINK	0														
17	SOCCER FIELD	0														
18	SOFTBALL FIELD	0														
19	SPRAY PAD	0														
20	TENNIS COURT	0														
21	ADA Walk Paths	1										G				
22	Bathrooms	0														
23	Benches	0														
24	Bike Rack	1										G				
25	Bleachers	0														
26	Chess Tables	0														
27	Concession Stand	0														
28	Court/Field Lights	0														
29	Fencing	0														
30	Garbage Cans	1						G				G				
31	Park Lights	0														
32	Parking Lot	0														
33	Pavilion	0														
34	Picnic Tables	0														
35	Roadways	0														
36	Walking Paths	1						G				G				
37	Water Fountain	0														
38	Rules and Regulations	0														
39	Designed Age Range	0														
40	Dog Walking Signs	0														
41	Hours of Operation	0														
42	No Smoking Sign	1						G				G				
43	Park Name	0														
44	See Click Fix	0														
45	Wayfinding	0														
46	Amphitheater	0														
47	Art Installations	0														
48	Flags	0														
49	Historical Monuments	0														
50	Learning Centers	0														
51	Staging Area	0														

	A	B	C	D	E	F	G	H	I	J	K	L	M	N	O	P
1	12 - Philip Street Park		1	2	3	4	5	6	7	8	9	1	2	3	4	5
2	AMENITY	HOW MANY	YEAR INSTALLED									CONDITION				
3	BASEBALL FIELD	0														
4	BASKETBALL COURT	0														
5	BIKE TRAILS	0														
6	CRICKET PITCH	0														
7	COMMUNITY CENTER	0														
8	Dog Park	0														
9	Fitness Equipment	0														
10	FOOTBALL FIELD	0														
11	GOLF COURSE	0														
12	HANDBALL COURT	0														
13	PLAYGROUND	4										Y	Y	Y	Y	
14	POOL	0														
15	SKATEBOARD PARK	0														
16	SKATING RINK	0														
17	SOCCER FIELD	0														
18	SOFTBALL FIELD	0														
19	SPRAY PAD	0														
20	TENNIS COURT	0														
21	ADA Walk Paths	0														
22	Bathrooms	0														
23	Benches	1										Y				
24	Bike Rack	0														
25	Bleachers	0														
26	Chess Tables	0														
27	Concession Stand	0														
28	Court/Field Lights	0										Y				
29	Fencing	2										Y	Y			
30	Garbage Cans	1										G				
31	Park Lights	0														
32	Parking Lot	0														
33	Pavilion	0														
34	Picnic Tables	0														
35	Roadways	0														
36	Walking Paths	0														
37	Water Fountain	0														
38	Rules and Regulations	1										G				
39	Designed Age Range	0														
40	Dog Walking Signs	0														
41	Hours of Operation	0														
42	No Smoking Sign	1										G				
43	Park Name	1										G				
44	See Click Fix	1										G				
45	Wayfinding	0														
46	Amphitheater	0														
47	Art Installations	0														
48	Flags	0														
49	Historical Monuments	0														
50	Learning Centers	0														
51	Staging Area	0														

	A	B	C	D	E	F	G	H	I	J	K	L	M	N	O	P	Q	R	S	T
1	34 - Pitch Pine Park		1	2	3	4	5	6	7	8	9	1	2	3	4	5	6	7	8	9
2	AMENITY	HOW MANY	YEAR INSTALLED									CONDITION								
3	**BASEBALL FIELD**																			
4	**BASKETBALL COURT**																			
5	**BIKE TRAILS**																			
6	**CRICKET PITCH**																			
7	**COMMUNITY CENTER**																			
8	**Dog Park**																			
9	**Fitness Equipment**																			
10	**FOOTBALL FIELD**																			
11	**GOLF COURSE**																			
12	**HANDBALL COURT**																			
13	**PLAYGROUND**	2										Y	Y							
14	**POOL**																			
15	**SKATEBOARD PARK**																			
16	**SKATING RINK**																			
17	**SOCCER FIELD**																			
18	**SOFTBALL FIELD**																			
19	**SPRAY PAD**																			
20	**TENNIS COURT**																			
21	**ADA Walk Paths**																			
22	**Bathrooms**																			
23	**Benches**																			
24	**Bike Rack**																			
25	**Bleachers**																			
26	**Chess Tables**																			
27	**Concession Stand**																			
28	**Court/Field Lights**																			
29	**Fencing**																			
30	**Garbage Cans**																			
31	**Park Lights**																			
32	**Parking Lot**																			
33	**Pavilion**																			
34	**Picnic Tables**																			
35	**Roadways**																			
36	**Walking Paths**																			
37	**Water Fountain**																			
38	**Rules and Regulations**																			
39	**Designed Age Range**																			
40	**Dog Walking Signs**																			
41	**Hours of Operation**																			
42	**No Smoking Sign**																			
43	**Park Name**																			
44	**See Click Fix**																			
45	**Wayfinding**																			
46	**Amphitheater**																			
47	**Art Installations**																			
48	**Flags**																			
49	**Historical Monuments**																			
50	**Learning Centers**																			
51	**Staging Area**																			

	A	B	C	D	E	F	G	H	I	J	K	L	M	N	O	P	Q	R	S	T
1	31 - Ridgefield Park		1	2	3	4	5	6	7	8	9	1	2	3	4	5	6	7	8	9
2	AMENITY	HOW MANY	YEAR INSTALLED									CONDITION								
3	BASEBALL FIELD	1										G								
4	BASKETBALL COURT	0																		
5	BIKE TRAILS	0																		
6	CRICKET PITCH	0																		
7	COMMUNITY CENTER	0																		
8	Dog Park	0																		
9	Fitness Equipment	0																		
10	FOOTBALL FIELD	0																		
11	GOLF COURSE	0																		
12	HANDBALL COURT	0																		
13	PLAYGROUND	8										Y	Y	Y	Y	Y	Y	Y	Y	
14	POOL	0																		
15	SKATEBOARD PARK	0																		
16	SKATING RINK	0																		
17	SOCCER FIELD	0																		
18	SOFTBALL FIELD	1										G								
19	SPRAY PAD	2										Y	Y							
20	TENNIS COURT	8										G	G	G	G	G	G	G	G	
21	ADA Walk Paths	0																		
22	Bathrooms	4										Y	Y	Y	Y					
23	Benches	4										G	G	G	G					
24	Bike Rack	0																		
25	Bleachers	3										G	G	G						
26	Chess Tables	4										G	G	G	G					
27	Concession Stand	0																		
28	Court/Field Lights	4										Y	Y	Y	Y					
29	Fencing	1										Y								
30	Garbage Cans	3										G	G	G						
31	Park Lights	4										G	G	G	G					
32	Parking Lot	1										G								
33	Pavilion	2										Y	Y							
34	Picnic Tables	5										G	G	G	G	G				
35	Roadways	0																		
36	Walking Paths	0																		
37	Water Fountain	1										G								
38	Rules and Regulations	0																		
39	Designed Age Range	0																		
40	Dog Walking Signs	0																		
41	Hours of Operation	0																		
42	No Smoking Sign	1										G								
43	Park Name	0																		
44	See Click Fix	0																		
45	Wayfinding	0																		
46	Amphitheater	0																		
47	Art Installations	0																		
48	Flags	0																		
49	Historical Monuments	0																		
50	Learning Centers	0																		
51	Staging Area	0																		
52																				
53																				

	A	B	C	D	E	F	G	H	I	J	K	L	M	N	O	P	Q	R	S	T
1	38 - Rosemont Park		1	2	3	4	5	6	7	8	9	1	2	3	4	5	6	7	8	9
2	AMENITY	HOW MANY	YEAR INSTALLED									CONDITION								
3	**BASEBALL FIELD**																			
4	**BASKETBALL COURT**	1										G								
5	**BIKE TRAILS**																			
6	**CRICKET PITCH**																			
7	**COMMUNITY CENTER**																			
8	**Dog Park**																			
9	**Fitness Equipment**	5	2017	2017	2017	2017	2017					G	G	G	G	G				
10	**FOOTBALL FIELD**																			
11	**GOLF COURSE**																			
12	**HANDBALL COURT**																			
13	**PLAYGROUND**	8	2017	2017	2017	2017	2017	?	?	?		G	G	G	G	G	Y	Y	Y	
14	**POOL**																			
15	**SKATEBOARD PARK**																			
16	**SKATING RINK**																			
17	**SOCCER FIELD**																			
18	**SOFTBALL FIELD**																			
19	**SPRAY PAD**	1										Y								
20	**TENNIS COURT**	1										G								
21	**ADA Walk Paths**																			
22	**Bathrooms**																			
23	**Benches**																			
24	**Bike Rack**																			
25	**Bleachers**																			
26	**Chess Tables**																			
27	**Concession Stand**																			
28	**Court/Field Lights**																			
29	**Fencing**	3										G	G	G						
30	**Garbage Cans**																			
31	**Park Lights**																			
32	**Parking Lot**																			
33	**Pavilion**																			
34	**Picnic Tables**																			
35	**Roadways**																			
36	**Walking Paths**																			
37	**Water Fountain**																			
38	**Rules and Regulations**																			
39	**Designed Age Range**																			
40	**Dog Walking Signs**																			
41	**Hours of Operation**																			
42	**No Smoking Sign**																			
43	**Park Name**																			
44	**See Click Fix**																			
45	**Wayfinding**																			
46	**Amphitheater**																			
47	**Art Installations**																			
48	**Flags**																			
49	**Historical Monuments**																			
50	**Learning Centers**																			
51	**Staging Area**																			

	A	B	C	D	E	F	G	H	I	J	K	L	M	N	O	P
1	18 - Sheridan Park		1	2	3	4	5	6	7	8	9	1	2	3	4	5
2	AMENITY	HOW MANY	YEAR INSTALLED									CONDITION				
3	BASEBALL FIELD	0														
4	BASKETBALL COURT	0														
5	BIKE TRAILS	0														
6	CRICKET PITCH	0														
7	COMMUNITY CENTER	0														
8	Dog Park	0														
9	Fitness Equipment	0														
10	FOOTBALL FIELD	0														
11	GOLF COURSE	0														
12	HANDBALL COURT	0														
13	PLAYGROUND	4	2018	2018	2018	2018						G	G	G	G	
14	POOL	0														
15	SKATEBOARD PARK	0														
16	SKATING RINK	0														
17	SOCCER FIELD	0														
18	SOFTBALL FIELD	0														
19	SPRAY PAD	5	2007	2007	2007	2007	2007					Y	Y	Y	Y	Y
20	TENNIS COURT	0														
21	ADA Walk Paths	1										G				
22	Bathrooms	2										Y	Y			
23	Benches	3										G	G	G		
24	Bike Rack	0														
25	Bleachers	0														
26	Chess Tables	0														
27	Concession Stand	0														
28	Court/Field Lights	0														
29	Fencing	1										Y				
30	Garbage Cans	2										G	G			
31	Park Lights	2										G	G			
32	Parking Lot	0														
33	Pavilion	1										G				
34	Picnic Tables	2										G	G			
35	Roadways	0														
36	Walking Paths	1										G				
37	Water Fountain	0														
38	Rules and Regulations	1										G				
39	Designed Age Range	1										G				
40	Dog Walking Signs	0														
41	Hours of Operation	1										G				
42	No Smoking Sign	0														
43	Park Name	1										G				
44	See Click Fix	0														
45	Wayfinding	0														
46	Amphitheater	0														
47	Art Installations	0														
48	Flags	0														
49	Historical Monuments	0														
50	Learning Centers	0														
51	Staging Area	0														

	A	B	C	D	E	F	G	H	I	J	K	L	M	N	O	P	Q	R	S	T
1	35 - Six Mile Waterworks		1	2	3	4	5	6	7	8	9	1	2	3	4	5	6	7	8	9
2	AMENITY	HOW MANY	YEAR INSTALLED									CONDITION								
3	BASEBALL FIELD																			
4	BASKETBALL COURT																			
5	BIKE TRAILS																			
6	CRICKET PITCH																			
7	COMMUNITY CENTER																			
8	Dog Park																			
9	Fitness Equipment																			
10	FOOTBALL FIELD																			
11	GOLF COURSE																			
12	HANDBALL COURT																			
13	PLAYGROUND	2										Y	Y							
14	POOL																			
15	SKATEBOARD PARK																			
16	SKATING RINK																			
17	SOCCER FIELD																			
18	SOFTBALL FIELD																			
19	SPRAY PAD																			
20	TENNIS COURT																			
21	ADA Walk Paths																			
22	Bathrooms																			
23	Benches	4										G	G	G	G					
24	Bike Rack																			
25	Bleachers																			
26	Chess Tables																			
27	Concession Stand																			
28	Court/Field Lights																			
29	Fencing																			
30	Garbage Cans																			
31	Park Lights																			
32	Parking Lot	2										Y	Y							
33	Pavilion																			
34	Picnic Tables																			
35	Roadways																			
36	Walking Paths																			
37	Water Fountain																			
38	Rules and Regulations																			
39	Designed Age Range																			
40	Dog Walking Signs																			
41	Hours of Operation																			
42	No Smoking Sign																			
43	Park Name																			
44	See Click Fix																			
45	Wayfinding																			
46	Amphitheater																			
47	Art Installations																			
48	Flags																			
49	Historical Monuments																			
50	Learning Centers																			
51	Staging Area																			

	A	B	C	D	E	F	G	H	I	J	K	L	M	N	O	P	U	V	W	X	Y	Z	AA	AB
1	27 - Swinburne Park		1	2	3	4	5	6	7	8	9	1	2	3	4	5								
2	AMENITY	HOW MANY	YEAR INSTALLED									CONDITION												
3	BASEBALL FIELD	1										Y												
4	BASKETBALL COURT	2(1/2)	2016	2016								G	G											
5	BIKE TRAILS	0																						
6	CRICKET PITCH	0																						
7	COMMUNITY CENTER	1										Y												
8	Dog Park	0																						
9	Fitness Equipment	0																						
10	FOOTBALL FIELD	1										Y												
11	GOLF COURSE	0																						
12	HANDBALL COURT	0																						
13	PLAYGROUND	13	2016	2016	2016	2016						G	G	G	G	Y	Y	Y	Y	Y	Y	Y	Y	Y
14	POOL	0																						
15	SKATEBOARD PARK	0																						
16	SKATING RINK	1										Y												
17	SOCCER FIELD	1										Y												
18	SOFTBALL FIELD	1										Y												
19	SPRAY PAD	4	2005	2005	2005	2005						Y	Y	Y	Y									
20	TENNIS COURT	0																						
21	ADA Walk Paths	4										G	G	G	G									
22	Bathrooms	4										G	G	G	G									
23	Benches	4										G	G	G	G									
24	Bike Rack	0																						
25	Bleachers	3										G	Y	Y										
26	Chess Tables	0																						
27	Concession Stand	2										Y	Y											
28	Court/Field Lights	6										G	G	G	G	G	G							
29	Fencing	8										Y	Y	Y	Y	Y	Y	Y	Y					
30	Garbage Cans	8										G	G	G	G	G	G	G	G					
31	Park Lights	8										G	G	G	G	G	G	G	G					
32	Parking Lot	2										Y	Y											
33	Pavilion	0																						
34	Picnic Tables	9										G	G	G	G	G	G	G	G	G				
35	Roadways	0																						
36	Walking Paths	2										G	G											
37	Water Fountain	0																						
38	Rules and Regulations	1										G												
39	Designed Age Range	0																						
40	Dog Walking Signs	2										G	G											
41	Hours of Operation	1										G												
42	No Smoking Sign	2										G	G											
43	Park Name	1										G												
44	See Click Fix	0																						
45	Wayfinding	0																						
46	Amphitheater	0																						
47	Art Installations	0																						
48	Flags	2										G	G											
49	Historical Monuments	0																						
50	Learning Centers	0																						
51	Staging Area	0																						

	A	B	C	D	E	F	G	H	I	J	K	L	M	N	O	P
1	19 - Van Rensselaer Playground		1	2	3	4	5	6	7	8	9	1	2	3	4	5
2	AMENITY	HOW MANY	YEAR INSTALLED									CONDITION				
3	BASEBALL FIELD	0														
4	BASKETBALL COURT	0														
5	BIKE TRAILS	0														
6	CRICKET PITCH	0														
7	COMMUNITY CENTER	0														
8	Dog Park	0														
9	Fitness Equipment	2										G	G			
10	FOOTBALL FIELD	0														
11	GOLF COURSE	0														
12	HANDBALL COURT	0														
13	PLAYGROUND	5	2018	2018	2018	2018	2018					G	G	G	G	G
14	POOL	0														
15	SKATEBOARD PARK	0														
16	SKATING RINK	0														
17	SOCCER FIELD	0														
18	SOFTBALL FIELD	0														
19	SPRAY PAD	0														
20	TENNIS COURT	0														
21	ADA Walk Paths	0														
22	Bathrooms	0														
23	Benches	2										G	G			
24	Bike Rack	0														
25	Bleachers	0														
26	Chess Tables	0														
27	Concession Stand	0														
28	Court/Field Lights	0														
29	Fencing	3										G	G	G		
30	Garbage Cans	2										G	G			
31	Park Lights	0														
32	Parking Lot	0														
33	Pavilion	0														
34	Picnic Tables	2										G	G			
35	Roadways	0														
36	Walking Paths	2										G	G			
37	Water Fountain	0														
38	Rules and Regulations	1										G				
39	Designed Age Range	0														
40	Dog Walking Signs	0														
41	Hours of Operation	0														
42	No Smoking Sign	2										G	G			
43	Park Name	1										G				
44	See Click Fix	1										G				
45	Wayfinding	0														
46	Amphitheater	0														
47	Art Installations	0														
48	Flags	0														
49	Historical Monuments	0														
50	Learning Centers	0														
51	Staging Area	0														

	A	B	C	D	E	F	G	H	I	J	K	L	M	N	O	P	U	V	W	X	Y	Z	AA	AB	AC	AD	AE	AF	AG	AH	AI	AJ	AK
1	28 - Washington Park		1	2	3	4	5	6	7	8	9	1	2	3	4	5																	
2	AMENITY	HOW MANY	YEAR INSTALLED									CONDITION																					
3	BASEBALL FIELD	0																															
4	BASKETBALL COURT	2	2017	2017								G	G																				
5	BIKE TRAILS	4										G	G	G	G																		
6	CRICKET PITCH	0																															
7	COMMUNITY CENTER	0																															
8	Dog Park	1										G																					
9	Fitness Equipment	0																															
10	FOOTBALL FIELD	0																															
11	GOLF COURSE	0																															
12	HANDBALL COURT	2										G	G																				
13	PLAYGROUND	13										Y	Y	Y	Y	Y	Y	Y	Y	Y	Y	Y	Y	Y									
14	POOL	0																															
15	SKATEBOARD PARK	1										G																					
16	SKATING RINK	0																															
17	SOCCER FIELD	0																															
18	SOFTBALL FIELD	0																															
19	SPRAY PAD	0																															
20	TENNIS COURT	6										G	G	G	G	G	G																
21	ADA Walk Paths	10										G	G	G	G	G	G	G	G	G	G												
22	Bathrooms	7										G	G	G	G	G	G	G															
23	Benches	9										G	G	G	G	G	G	G	G	G													
24	Bike Rack	11										G	G	G	G	G	G	G	G	G	G	G											
25	Bleachers	4										G	G	G	G																		
26	Chess Tables	5										G	G	G	G	G																	
27	Concession Stand	2										G	G																				
28	Court/Field Lights	11										Y	G	G	G	G	G	G	G	G	G	G											
29	Fencing	3										Y	Y	Y																			
30	Garbage Cans	8										G	G	G	G	G	G	G	G														
31	Park Lights	10										G	G	G	G	G	G	G	G	G	G												
32	Parking Lots	0																															
33	Pavilion	3										G	G	G																			
34	Picnic Tables	5										G	G	G	G	G																	
35	Roadways	YES 13																															
36	Walking Paths	YES 22																															
37	Water Fountain	2										G	G																				
38	Rules and Regulations	3										G	G	G																			
39	Designed Age Range	2										G	G																				
40	Dog Walking Signs	5										G	G	G	G	G																	
41	Hours of Operation	2										G	G																				
42	No Smoking Sign	18										G	G	G	G	G	G	G	G	G	G	G	G	G	G	G	G				G	G	G
43	Park Name	1										G																					
44	See Click Fix	15																															
45	Wayfinding	0																															
46	Amphitheater	1										G																					
47	Art Installations	0																															
48	Flags	3										G	G	G																			
49	Historical Monuments	5										G	G	G	G	G																	
50	Learning Centers	1										G																					
51	Staging Area	3										G	G	G																			

	A	B	C	D	E	F	G	H	I	J	K	L	M	N	O	P	Q	R	S	T	U	V	W	X
1	36 - Westland Hills Park		1	2	3	4	5	6	7	8	9	1	2	3	4	5	6	7	8	9				
2	AMENITY	HOW MANY	YEAR INSTALLED									CONDITION												
3	BASEBALL FIELD	3										G	G	G										
4	BASKETBALL COURT	0																						
5	BIKE TRAILS	0																						
6	CRICKET PITCH	0																						
7	COMMUNITY CENTER	0																						
8	Dog Park	1										G												
9	Fitness Equipment	0																						
10	FOOTBALL FIELD	0																						
11	GOLF COURSE	0																						
12	HANDBALL COURT	0																						
13	PLAYGROUND	11										Y	Y	Y	Y	Y	Y	Y	Y	Y	Y	Y		
14	POOL	0																						
15	SKATEBOARD PARK	0																						
16	SKATING RINK	0																						
17	SOCCER FIELD	0																						
18	SOFTBALL FIELD	2										G	G											
19	SPRAY PAD	4										G	G	G	G									
20	TENNIS COURT	4										G	G	G	G									
21	ADA Walk Paths	1										G												
22	Bathrooms	6										Y	G	G	Y	G	G							
23	Benches	8										G	Y	G	Y	G	G	G	G					
24	Bike Rack	1										G												
25	Bleachers	6										G	G	Y	Y	G	G							
26	Chess Tables	0																						
27	Concession Stand	0																						
28	Court/Field Lights	8										G	G	G	G	G	G	G	G					
29	Fencing	3										G	G	G										
30	Garbage Cans	8										G	G	G	G	G	G	G	G					
31	Park Lights	12										G	G	G	G	G	G	G	G	G	G	G	G	
32	Parking Lot	2										G	G											
33	Pavilion	0																						
34	Picnic Tables	12										G	G	G	G	G	G	G	G	G	G	G	G	
35	Roadways	2										G	G											
36	Walking Paths	2										G	G											
37	Water Fountain	0																						
38	Rules and Regulations	1										G												
39	Designed Age Range	0																						
40	Dog Walking Signs	1										G												
41	Hours of Operation	1										G												
42	No Smoking Sign	13										G	G	G	G	G	G	G	G	G	G	G	G	G
43	Park Name	1																						
44	See Click Fix	1																						
45	Wayfinding	0																						
46	Amphitheater	0																						
47	Art Installations	0																						
48	Flags	3										G	G	G										
49	Historical Monuments	0																						
50	Learning Centers	0																						
51	Staging Area	0																						

	A	B	C	D	E	F	G	H	I	J	K	L	M	N	O	P	U	V	W	X	Y	Z	AA	AB	AC
1	06 - Whitehall Park		1	2	3	4	5	6	7	8	9	1	2	3	4	5									
2	AMENITY	HOW MANY	YEAR INSTALLED									CONDITION													
3	BASEBALL FIELD	0																							
4	BASKETBALL COURT	0																							
5	BIKE TRAILS	0																							
6	CRICKET PITCH	0																							
7	COMMUNITY CENTER	0																							
8	Dog Park	0																							
9	Fitness Equipment	0																							
10	FOOTBALL FIELD	0																							
11	GOLF COURSE	0																							
12	HANDBALL COURT	0																							
13	PLAYGROUND	14										Y	Y	Y	Y	Y	Y	Y	Y	Y	Y	Y	Y	Y	Y
14	POOL	0																							
15	SKATEBOARD PARK	0																							
16	SKATING RINK	0																							
17	SOCCER FIELD	0																							
18	SOFTBALL FIELD	0																							
19	SPRAY PAD	0																							
20	TENNIS COURT	0																							
21	ADA Walk Paths	0																							
22	Bathrooms	0																							
23	Benches	6										G	G	G	G	G	G								
24	Bike Rack	0																							
25	Bleachers	0																							
26	Chess Tables	0																							
27	Concession Stand	0																							
28	Court/Field Lights	5										G	G	G	G	G									
29	Fencing	0																							
30	Garbage Cans	0																							
31	Park Lights	5										G	G	G	G	G									
32	Parking Lot	0																							
33	Pavilion	0																							
34	Picnic Tables	4										G	G	G	G										
35	Roadways	0																							
36	Walking Paths	0																							
37	Water Fountain	0																							
38	Rules and Regulations	1										G													
39	Designed Age Range	0																							
40	Dog Walking Signs	0																							
41	Hours of Operation	0																							
42	No Smoking Sign	1										G													
43	Park Name	0																							
44	See Click Fix	0																							
45	Wayfinding	0																							
46	Amphitheater	0																							
47	Art Installations	0																							
48	Flags	0																							
49	Historical Monuments	0																							
50	Learning Centers	0																							
51	Staging Area	0																							

	A	B	C	D	E	F	G	H	I	J	K	L	M	N	O	P	Q	R	S	T	U	V	W
1	32 - Woodlawn Park		1	2	3	4	5	6	7	8	9	1	2	3	4	5	6	7	8	9			
2	AMENITY	HOW MANY	YEAR INSTALLED									CONDITION											
3	BASEBALL FIELD	0																					
4	BASKETBALL COURT	2										G	G										
5	BIKE TRAILS	0																					
6	CRICKET PITCH	0																					
7	COMMUNITY CENTER	0																					
8	Dog Park	0																					
9	Fitness Equipment	0																					
10	FOOTBALL FIELD	0																					
11	GOLF COURSE	0																					
12	HANDBALL COURT	0																					
13	PLAYGROUND	11	2017	2017	2017	2017	2017	2017	2017	2017		G	G	G	G	G	G	G	G	Y	Y	Y	Y
14	POOL	0																					
15	SKATEBOARD PARK	0																					
16	SKATING RINK	0																					
17	SOCCER FIELD	0																					
18	SOFTBALL FIELD	0																					
19	SPRAY PAD	0																					
20	TENNIS COURT	0																					
21	ADA Walk Paths	0																					
22	Bathrooms	0																					
23	Benches	8										G	G	G	G	G	G	G	G				
24	Bike Rack	2										G	G										
25	Bleachers	0																					
26	Chess Tables	0																					
27	Concession Stand	0																					
28	Court/Field Lights	0																					
29	Fencing	2										G	G										
30	Garbage Cans	2										G	G										
31	Park Lights	0																					
32	Parking Lot	1																					
33	Pavilion	0																					
34	Picnic Tables	0																					
35	Roadways	0																					
36	Walking Paths	0																					
37	Water Fountain	0																					
38	Rules and Regulations	0																					
39	Designed Age Range	0																					
40	Dog Walking Signs	0																					
41	Hours of Operation	1										G											
42	No Smoking Sign	1										G											
43	Park Name	1										G											
44	See Click Fix	1										G											
45	Wayfinding	0																					
46	Amphitheater	0																					
47	Art Installations	0																					
48	Flags	0																					
49	Historical Monuments	0																					
50	Learning Centers	0																					
51	Staging Area	0																					

	A	B	C	D	E	F
1	**APPENDIX "3C"** Restroom Study Summary					
2	Summary of Report					
3	REPORT SUBMITTED BY: Lacey Thaler Reilly Wilson Architecture & Preservation					
4	**PARKS ONLY**			Renovations Needed		
5	**Park**	**Location**	**ADA**	**Major**	**Minor**	**Cosmetic**
6	Veterans Memorial Park	131 First Ave	No	X		
7	American Legion	175 McCarthy Ave	No	X		
8	Bleeker Stadium	775 Clinton Ave	No	X		
9	Lincoln Park Bath House	164 Delaware Ave	No	X		
10	Richfield Park (Tennis)	316 Partridge St.	No	X		
11	Richfield Park (Ridgefield St)	240 Ridgefield St	No	X		
12	Skating Ring	809 Clinton Ave	No	X		
13	Washington Park Bath House	35 Willet St	No	X		
14	Westland Hills	60 Colvin Ave	No	X		
15	Woodwlawn Avenue LL	249 Woodlawn Ave	No	X		
16	Hoffman	7 Hoffman Ave.	No	X		
17	Capital Hills	65 O'Neil Road	No	X		
18	Albany Visitors Center	21 Quackenbush Sq.	No	X		
19	Providence	389 Partridge St	No		X	
20	Westland Hills	63 Austain Ave	No		X	
21	Albany Civic Theater	239 Second Ave. -	No		X	
22	Arbor Hill So ball Field	2 N. Lark St. -				X

Lacey Thaler Reilly Wilson
Architecture & Preservation, LLP
79 North Pearl Street, Fourth Floor, Albany, NY 12207
Tel: 518.375.1485 Fax: 518.375.1486
www.ltrw-arch.com

Project No. 19-013

City of Albany
Public Restroom Assessment

SEPTEMBER 2019

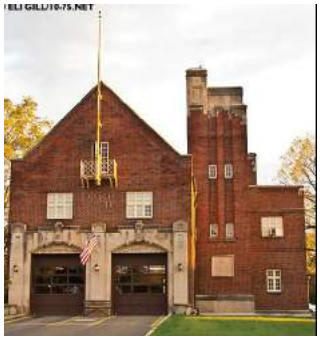

Project Team:

Client
City of Albany Engineering Department
1 Richard Connors Blvd.
Albany, NY 12203

Architect
Lacey Thaler Reilly Wilson Architecture & Preservation
79 North Pearl St, 4th Flr
Albany NY 12207
518.375.1485
www.ltrw-arch.com

Table of Contents

Executive Summary 5

Introduction 7

Locations 9

Evaluations and Recommendations 13-185
Level 1 - Critical Renovations 13
131 First Ave 15
175 McCarthy Ave. 21
Bleeker Stadium 27
Lincoln Park Bath House 39
Ridgefield Park 49
Skating Rink 55
Steamer #10 Theater 61
Washington Park Lake House 67
Westland Hills Bath House 75
Woodlawn Ave. - Seasonal Building 81
7 Hoffman Ave. - Youth & Recreation 87
AFD Arbor Hill 93
AFD Engine #1 99
AFD Station #9 105
AFD Station #11 111
AFD South Station 117
Golf Course Club House 123
Visitors Center 129
Level 2 - Minor Repairs 135
389 Partridge St. - Seasonal Building 137
Westland Hills Park 143
Albany Civic Theater 149
Arbor Hill Community Center 155
Department of General Services 161
Level 3 - Cosmetic Fixes 167
AFD Station #7 169
AFD Engine #10 175
Arbor Hill Softball Field 181

Appendix A - Reference Standards 187

Appendix B - Cost Estimates 191

Executive Summary

Public restrooms are one of the most critical building amenities because they need to be responsive to a wide range of human needs and abilities. The City of Albany owns numerous properties that are considered public and require accessible accommodations. During the Summer of 2019, Lacey Thaler Reilly Wilson Architecture and Preservation surveyed several properties owned by the City of Albany to inspect their accessibility and general conditions. The properties surveyed have different use and functionality. Most properties are seasonally used recreational facilities; such as parks, bath houses, and sports fields. Many of the locations surveyed are critical facilities; such as fire stations. In addition to these, entertainment/ assembly type facilities; such as theaters and community centers were also surveyed. Each property was inspected using ADA Checklist for Existing Facilities Published by ADA National Network to check for compliance. The existing conditions of each site was thoroughly documented using photographs and measured drawings.

Based on this inspection, three levels of deficiencies were established. The first level termed as Major Renovations categorizes restrooms that are not compliant and the ones that display critical deficiencies in accessibility and general conditions. The suggested recommendations of this category include major renovations that aim to ensure compliance while improving the general conditions. The second level termed as Minor Repairs categorizes restrooms that display minor deficiencies in accessibility and general conditions. The recommendations for this category include undertaking minor repairs that could improve the facilities compliance. The third level termed as Cosmetic Improvements categorizes restrooms that have cosmetic deficiencies which can be easily enhanced by a minimal budgetary expenditure.

Of the twenty-six locations surveyed, eighteen locations fall under the Major Renovations category, followed by five locations under the Minor Repairs category, and three locations under the Cosmetic Improvements category. Following is the breakdown of all the twenty-six sites:

1- Major Renovations:

- 131 First Ave- Seasonal Building
- 175 McCarthy Ave- American Legion Park
- Bleeker Stadium Locker House
- Lincoln Park Bath House
- Ridgefield Park
- Skating Rink
- Steamer #10 Theater
- Washington Park Lake House
- Westland Hills Park Bath House
- Woodlawn Ave.- Seasonal Building
- 7 Hoffman Ave.- Youth & Recreation
- AFD Arbor Hill
- AFD Engine #1

AFD Station #9
AFD Station #11
AFD South Station
Golf Course Club House
Visitors Center

2- Minor Repairs:
389 Partridge St.- Seasonal Building
Westland Hills Park
Albany Civic Theater
Arbor Hill Community Center
Department of General Services

3- Cosmetic Improvements:
AFD Station #7
AFD Engine #10
Arbor Hill Softball Field

65 First Ave. - Krank Park was not surveyed and removed from the list by the owner during our field investigations.

The layout of this report follows the above site breakdown and provides a detailed evaluation of each site along with a list of suggested recommendations. The evaluation is supported with graphics in the form of photographs and annotated measured architectural drawings. The report concludes with a preliminary cost estimate for each of these categories and provides an budgetary overview to the City of Albany.

Introduction

Accessible bathrooms achieve in accommodating diverse user requirements. The needs of a person using a wheelchair is a primary driver of design information for accessible restrooms. The fixed nature of the plumbing fixtures and accessories imposes specific space requirements and limits-reach ranges of users. The needs of individuals who are ambulatory and may require the use of a cane, walker, or crutches; and other users who use wheelchairs reach range also need to be considered.

While the 2010 ADA Standards for Accessible Design are intended to benefit people with disabilities, experience has shown that environments built with accessible and universal design features often benefit a wide range of users, including:

- People with stability and balance issues
- Children and people who are short or tall
- People who are large or heavy
- People with temporary disabilities, such as broken bones or those who are recovering from surgery
- Older people, or Individuals who need assistance
- Parents attending to their children using strollers and baby changing stations
- Users of mobility equipment such as manual or power wheelchair, crutches, canes and walkers

It is equally important to address the sensory aspects of a person's abilities. Needs of people with visual impairments such as low vision and/or those who are blind; as well as individuals who are hard of hearing or deaf should be considered. Designing restrooms that avoid protruding objects and provide strobe lights on the fire alarm system are examples that support safety for users with sensory disabilities. Often overlooked in these considerations are the family, companions, or caregivers who may accompany an individual who expects and relies on accessibility features in restrooms. In addition to this, the presence of family restrooms has increased which accommodate diaper changing stations and allow more room for older individuals who need assistance, particularly from opposite gender caregivers.

Keeping these design features in mind, the restroom facilities listed by the City of Albany were surveyed and assessed for overall code compliance and general appearance. Field investigation were conducted to collect required data in the form of photographs, ADA checklist forms, and measured architectural drawings. Based on the survey, three levels of deficiencies were established which help in prioritizing repairs and renovations in order to improve compliance of each site. The categories and their corresponding recommendations are as follows:

1. Major Renovations
   Projects that are not compliant and display critical deficiencies in accessibility and general conditions. These projects require plumbing modifications like slab cutting and/or wall relocation to improve compliance. Such projects require coordination from different contractors and consultants.
2. Minor Repairs
   Projects that are not compliant and display

minor deficiencies in accessibility and general conditions. These projects require minor repairs like toilet partition modifications and accessory installation. Such projects could be completed by a single general contractor.

3. Cosmetic Improvements
   Projects that have cosmetic deficiencies which can be easily enhanced by a minimal budgetary expenditure. These projects require minor cosmetic repairs like providing new and complaint access features like doors and ramps. Such projects could be completed by the City of Albany Carpenters.

Following is a preliminary cost estimate to undertake repairs of the above-mentioned categories:

Stand Alone Renovation Project:
Ridgefield Park $236,100
Lincoln Park $120,600

Major Renovation:
131 First Ave. $124,900
Westland Park Pool House $93,300

Minor Repairs:
Partridge Baseball $41,100
Albany Civic Theater $9,700

Locations

The City of Albany provided a list of locations needing assessment in the Request for Proposal of Public Restroom Assessment. LTRW took the provided list and arranged them by geographic location for field visits. The following sheets show our schedule of groupings and location map for the public restroom locations. Stephanie Mulligan and Rebecca Hansen, of LTRW, conducted field investigations, accompanied by Charles Williams, of the City of Albany.

CITY OF ALBANY

City-Owned Buildings With Public Restrooms

	Address	Building Name / Description	Date	F.A.	No. of Public Bathrooms			Location(s)
					M	F	U	
1	Austain Ave 63	Westland Hills Park	1974	1,155	1	1	-	
2	Brevator St. 130	AFD Station #10	1988	8,887	-	-	1	Located at front area
3	Clinton Ave. 670	AFD Station #7	1890	4,200	-	-	1	
4	Clinton Ave. 775	Bleeker Stadium Locker House	1937	6,728	1	1	2	
5	Clinton Ave. 809	Skating Rink			1	1	-	
6	Colvin Ave. Rear 60	Westland Hills Pk Pool House			1	1	-	
7	Delaware Ave. 164	Lincoln Park Bath House	1940	12,736	1	1	2	Note, first Floor bathrooms are in locker rooms - entire room including showers to be evaluated
8	Delaware Ave. 360	AFD. Station #9	1910	11,348	-	-	1	
9	First Ave. 131	Seasonal buildings - Baseball			1	1	-	
10	First Ave. 65	Krank Park			1	1	-	
11	Hoffman Ave. 21	Youth & Recreation	1950	9,168	-	-	2	
12	Madison Ave. 1123	Steamer #10 Theatre	1928	8,980	-	-	2	
13	Manning Blvd. 700	AFD. - Arbor Hill	1990	13,641	-	-	1	
14	McCarty Ave. 175	American Legion Memorial Pk.			1	1		
15	New Scotland Ave. 441	AFD. Station #11	1926	5,808	-	-	1	
16	North Lark St. 2	Arbor Hill Sortball field			-	-	2	
17	North Lark St. 45	Arbor Hill Community Center	1910	8,220	1	1	-	
18	O'Neil Rd. 65	Golf Course Club House	1992	8,632	1	1	-	Note, Bathrooms are in locker rooms - entire room including showers to be evaluated
19	Partridge St. 316	Ridgefield Park	1980	2608	1	1	-	
20	Partridge St. 389	Seasonal Buildings - Baseball			1	1	-	
21	Quackenbush St. 21	Albany Visitors Center	1800	2,602	1	1	-	
22	Richard Connors Blvd. 1	Department of General Services	1991		1	1	-	
23	S. Pearl St. 289	AFD. South End			-	-	1	
24	Second Ave. 239	Albany Civic Theatre	1891	5,940	1	1		
25	Washington Ave. 324	AFD. Station #1	1891	5,113	-	-	1	
26	Willet St. 35	Washington Park - Lake House			1	1	-	
27	Woodlawn Ave. 249	Seasonal Building - Baseball			1	1	-	

Note: 65 Frist Ave. - Krank Park was removed from the evaluation list by Charles Williams during field investigations. It was determined at that time the location did not have any public facilities to survey.

	City of Albany: Schedule of Groupings		
	City-Owned Buildings with Public Restrooms		
GROUP	MAP #	BUILDING NAME	LOCATION
MONDAY 6/17 GROUP A	21	ALBANY VISITORS CENTER	21 QUACKENBUSH SQ.
	26	WASHINGTON PARK - LAKE HOUSE	35 WILLET ST.
	25	AFD STATION #1	324 WASHINGTON AVE.
	12	STEAMER #10 THEATER	1123 MADISON AVE.
TUESDAY 6/18- GROUP B	23	AFD SOUTH END	289 SOUTH PEARL ST.
	7	LINCOLN PARK BATH HOUSE	164 DELAWARE AVE.
	8	AFD STATION #9	360 DELAWARE AVE.
	24	ALBANY CIVIC THEATER	239 SECOND AVE.
THURSDAY 6/20- GROUP C	22	DEPARTMENT OF GENERAL SERVICES	1 RICHARD CONNORS BLVD.
	13	AFD - ARBOR HILL	700 MANNING BLVD.
	16	ARBOR HILL SOFTBALL FIELD	2 NORTH LARK ST.
	17	ARBOR HILL COMMUNITY CENTER	45 NORTH LARK ST.
FRIDAY 6/21- GROUP D	3	AFD STATION #7	670 CLINTON AVE
	4	BLEEKER STADIUM LOCKER HOUSE	775 CLINTON AVE.
	5	SKATING RINK	809 CLINTON AVE.
MONDAY 6/24- GROUP E	9	SEASONAL BUILDING - BASEBALL	131 FIRST AVE.
	10	KRANK PARK	65 FIRST AVE.
	14	AMERICAN LEGION MEMORIAL PARK	175 MCCARTY AVE.
	11	YOUTH & RECREATION	21 HOFFMAN AVE.
TUESDAY 6/25- GROUP F	19	RIDGEFIELD PARK	316 PARTRIDGE ST.
	20	SEASONAL BUILDING - BASEBALL	389 PARTRIDGE ST.
	27	SEASONAL BUILDING - BASEBALL	249 WOODLAWN AVE.
	15	AFD STATION #11	441 NEW SCOTLAND AVE.
THURSDAY 6/27- GROUP G	2	AFD STATION #10	130 BREVATOR ST
	6	WESTLAND HILLS PARK POOL HOUSE	60 COLVIN AVE.
	1	WESTLAND HILLS PARK	63 AUSTAIN AVE
	18	GOLF COURSE CLUB HOUSE	65 O'NEIL ROAD

Organized Schedule of Groupings by LTRW

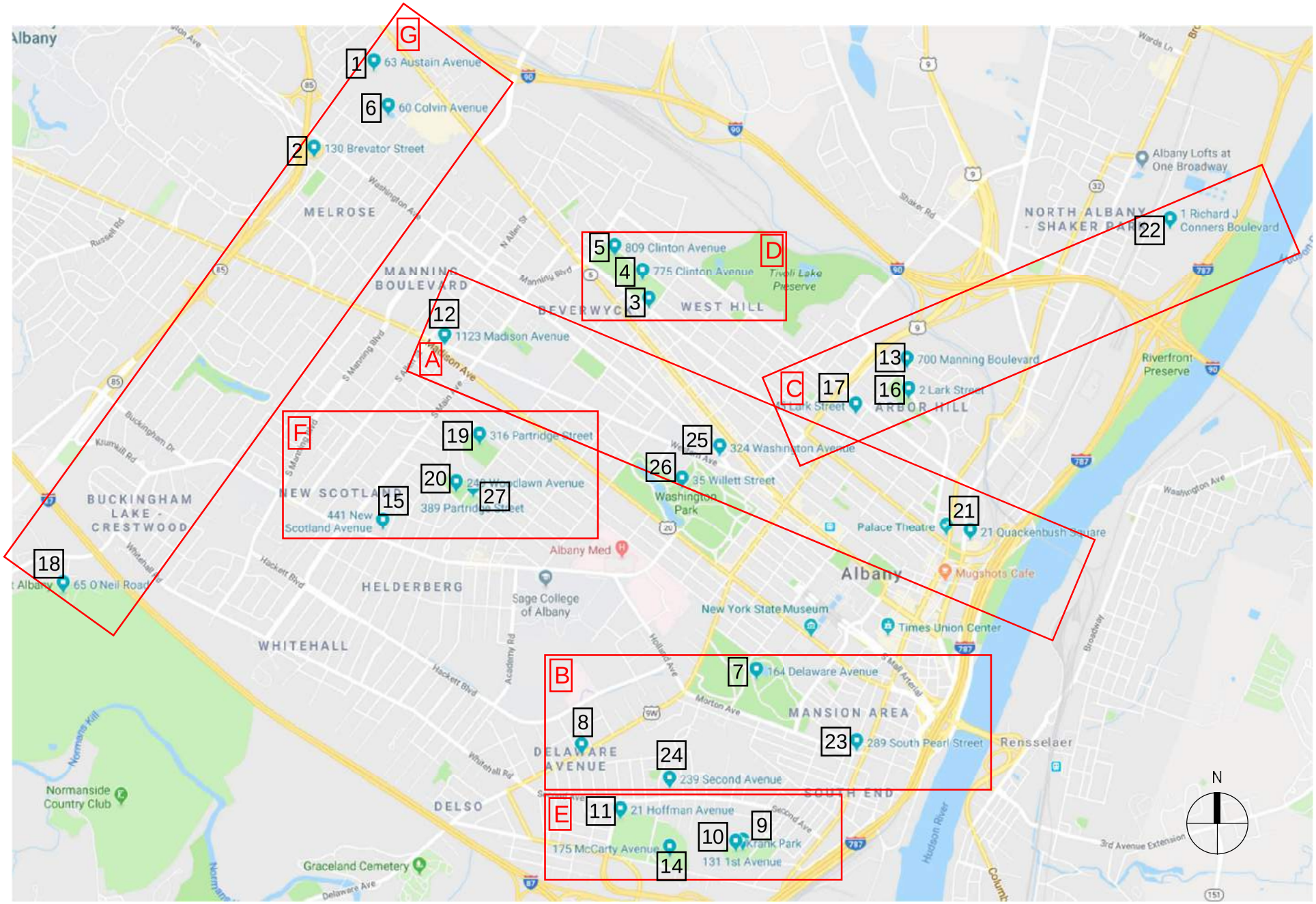

Map of Locations and Groupings by LTRW

Evaluation and Recommendations
Level 1- Major Renovations

131 First Ave- Seasonal Building

Evaluation-

The restrooms here are NOT ACCESSIBLE and should be considered for major renovations.

Site description-

131 First Ave Seasonal Building is located west of Krank Park in the Cherry Hill neighborhood of South Albany. This facility is operated and maintained by the American Little League for baseball games during the spring and summer seasons. The facilities here serve a variety of users including children and families. The restrooms are located inside the southern most building within the fenced off park area.

Existing Condition-

Inside each restroom is a concrete floor with drains, wood framed gypsum board walls and ceiling. Overhead lighting and a hopper style window provide minimal lighting and ventilation for each space. 2x4 wood framed toilet partition mounted to floor and ceiling with laminated plywood faces divide the stalls in both mens and womens restrooms.

Non-accessible path and entry

Accessible stall in the mens room has no grab bars and the toilet paper dispenser is misplaced. Also see surface mold on the lower section of the toilet wall.

Urinal area without privacy screen

The womens room is not accessible and the stall assigned as accessible has many deficiencies. The door to the accessible toilet stall is not compliant and has a clear dimension of 31.5 inches. No grab bars are provided in the accessible stall. Floor drain in stall number two in the ladies room is clogged, and the general appearance is unappealing. Surface mold is present on the walls behind the bathroom fixtures. The lavatory in the ladies room also has several deficiencies; for example it has a single sink with only cold water supply and a knob style handle. The mirror above the sink is non-accessible, no soap dispenser is provided, and paper towel dispensers are not re-stocked and are non accessible.

The mens room has a similar configuration- an accessible stall in the rear of the room, a single toilet stall, and two urinals. The accessible stall does not provide enough room for an unobstructed 60-inch turn around circle and does not have grab bars. The toilet paper dispenser is also located on an incorrect partition and should be moved to the side closer to the toilet and within proper reach of user. Surface mold was present on the walls behind the bathroom fixtures. This should be abated to provide a safer and cleaner environment for users. Two non-accessible urinals exist with only one urinal screen to separate this area from the lavatory; however a privacy screen between the two fixtures does not exist. One urinal is mounted at 24 inches and the other at 21 inches measured from floor to top of the rim. An accessible urinal height according to the 2010 ADA standards is a maximum of 17 inches with flush valve, no higher than 48 inches above the floor. The lavatory accommodations are similar to the ladies room like: a single sink with only cold supply and a knob style handle, the mirror mounted on the wall adjacent to sink is not accessible.

City of Albany: Public Restroom Assessment Checklist				
		Location	131 FIRST AVE.	
		Building Name	SEASONAL BUILDINGS - BASEBALL	
		Bathroom Type	M	W
Restrooms	Men/ Women/ Unisex/ Accessible		✓	✓
	Signs to Accessible room		X	X
	Sign at Accessible room		✓	✓
	Accessible route to Accessible room		✓	✓
Signs	Contrast backround		✓	✓
	Raised Text/character		X	X
	Braille		X	X
	Mounted on latch side of door		X	X
	18"x18" centered beyond doorswing		X	X
	Mounting < 48" >60" AFF		X	X
Entrance	Door opening <32" clear		X	X
	Front Approach 18" clear		✓	✓
	Threshold	Vertical 1/4"max	X	X
		top 1/4" bevel 1/2"max	X	X
		top 1/2" bevel 3/4"max	X	X
	Operable hardware w/ 1 hand		X	X
	Door Handle		✓	✓
	Lock		✓	✓
	Opened w/ 5lbs max force		✓	✓
	<5sec to close to 12deg		✓	✓
	2 Doors: <48" between open		N/A	N/A
	Privacy Wall		✓	✓
Accessories	36" Clear path to each fixture		✓	✓
	Clear Floor Space (5' circle or T)		✓	✓
	30"x40" beyond swing of door		✓	✓
	Mirror Height max 40" AFF		X	✓
	Coat Hook max 48" AFF		N/A	N/A
Lavatories (Sinks)	Clear floor space 30"x48"		X	✓
	Sink depth (17" to 25")		✓	✓
	Counter surface= max 34" AFF		✓	✓
	Under sink = min 8" clr, min. 27" AFF		✓	✓
	Toe Clearance min. 9" AFF		✓	✓
	Pipes Below sink insulated?		✓	✓
	Easy operation of faucet		X	X
Soap Dispensers	At sink < 25" deep: 44" max AFF		X	N/A
	At sink < 20" deep: 48" max AFF		X	N/A
	No obstruction: 48" max AFF		X	N/A

City of Albany: Public Restroom Assessment Checklist			
	Location	131 FIRST AVE.	
	Building Name	SEASONAL BUILDINGS - BASEBALL	
	Bathroom Type	M	W
Hand Dryer	At Skink < 25" deep: 44"max AFF	X	N/A
	At sink < 20" deep: 48" max AFF	X	N/A
	No obstruction: 48"max AFF	X	N/A
	Easy operation of dryer	✓	N/A
Toilets	CL of toilet 16"-18" from partition	✓	✓
	60" clear btw partitions. 56" from wall	✓	✓
	Toilet height= 17"-19" AFF	✓	✓
	Flush ctrl max. 48" AFF	✓	✓
	Easy operation of flush ctrl	✓	✓
	Flush ctrl on open side of stall	✓	✓
	TP disp. 7"-9" from toilet front	X	X
	Outlet of disp. Max. 15"-48" AFF	✓	✓
	Allow continuous paper flow	✓	✓
	Not behind grab Bar	✓	✓
Grab Bar- Side Wall	Max. 42" long		
	Min. 12" from rear wall		
	Min. 54" from rear wall		
	33"-36" AFF		
	12" clearance object above		
	1.5" clearance object below		
Grab Bar-Rear Wall	Max. 36" long		
	Min. 12" from centerline to sidewall		
	Extend 24" to other side		
	33"-36" AFF		
	12" clearance object above		
	1.5" clearance object below		
Toilet Compartments (Stalls)	Door opening <32" clear	✓	X
	18" clearance beyond latch side	✓	✓
	Is the door self closing?	✓	X
	Handles on both sides operable w/ 1 hand	✓	✓
	Lock operable w/ 1 hand?	X	X
	Door hardware 34-48" AFF	✓	✓
	Compartment at least 60" wide	✓	✓
	Compartment at least 56" deep	✓	✓

Recommendation-

The renovations required for this location are a critical priority. Renovations should include the following:

- Enlargement and relocation of restroom entry doors to provide compliant clearances
- Installation of new doors with lever hardware, closers, and compliant thresholds
- Replacement of toilets that currently have 'flush control not on open side of toilet'
- Increase clear floor space in each accessible stall
- Installation of compliant toilet partitions throughout
- Re-installation of accessories at appropriate accessible mounting heights
- Installation of baby changing station in both mens and womens room
- Removal of surface mold on walls
- Replacement of faucets
- Installation of grab bars
- Update of electrical power and lighting wiring and fixtures
- Installation of soap dispensers

Solutions for recommendations:

1. Gut renovate existing restrooms:
   Provide total remodel of both restrooms

2. Modifications to entries:
   Provide enlarged doors with compliant hardware and clearances

3. Replace in Kind
   Replace the building with an updated compliant facility

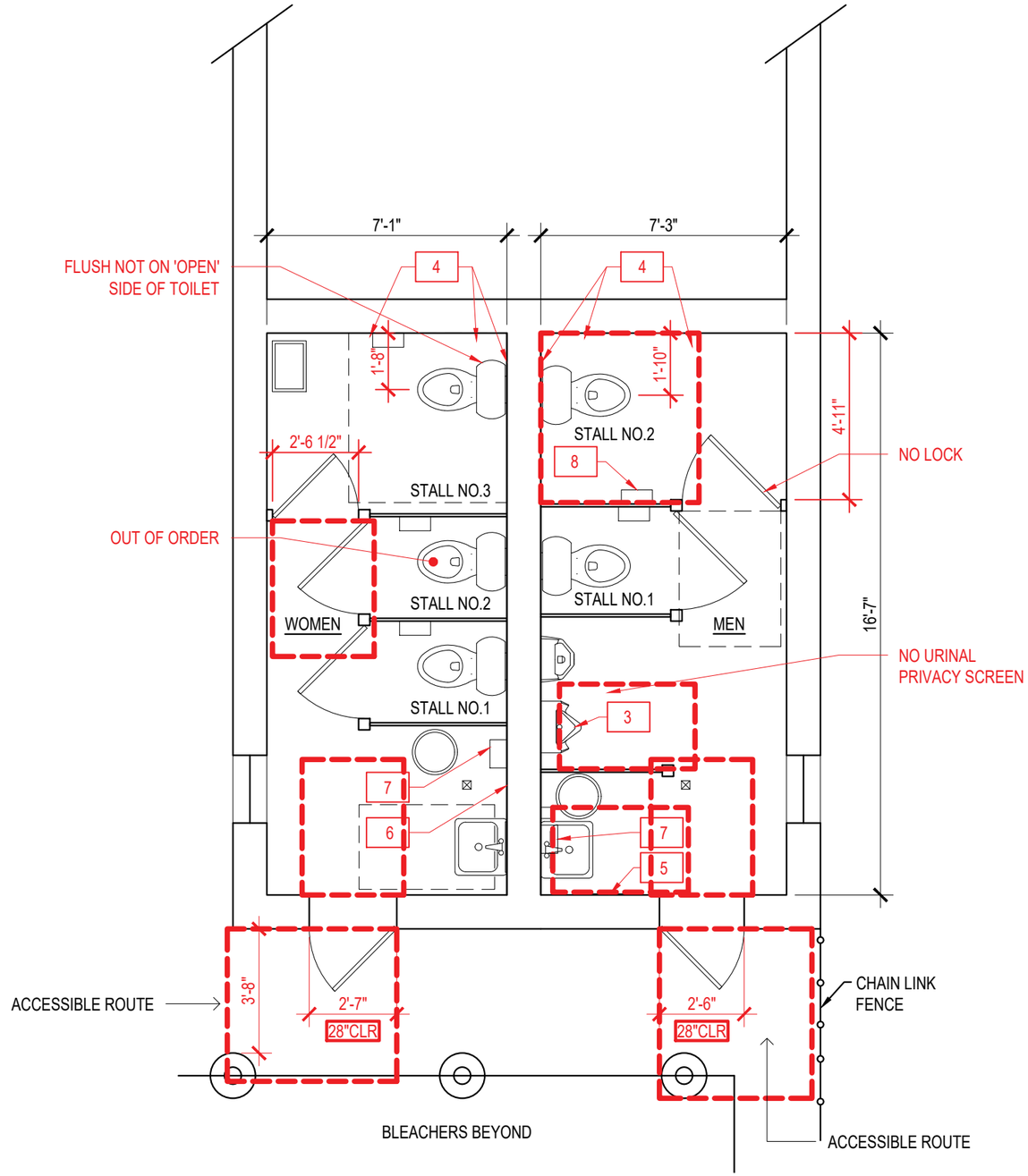

BATHROOM SCHEDULE KEY

1 LAVATORY (SINK)
2 TOILET
3 URINAL
4 GRAB BAR
5 MIRROR
6 SOAP DISPENSER
7 PAPER TOWEL DISPENSER
8 TOILET PAPER DISPENSER
9 HAND DRYER
10 WASTE RECEPTACLE

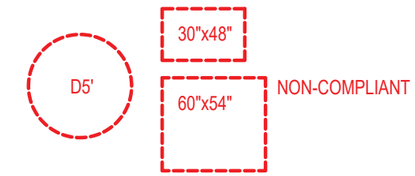

DEFICIENCIES

GENERAL:
NO BABY CHANGING STATION
SURFACE MOLD ON WALLS
COLD WATER ONLY
NO PIPE INSULATION
NO GFCI OUTLET AT SINK
NOT ACCESSIBLE FAUCET HARDWARE
NOT ACCESSIBLE DOOR HARDWARE
NOT ACCESSIBLE DOOR THRESHOLD
NOT ACCESSIBLE DOOR CLEAR WIDTH
NO GRAB BARS
PAPER TOWEL DISP. NOT ACCESSIBLE

WOMEN'S ROOM:
MISSING SOAP DISP.
BROKEN PAPER TOWEL DISP.
NO PAPER TOWELS
STALL NO.2 OUT OF ORDER
STALL NO.3 FLUSH NOT ON 'OPEN' SIDE OF TOILET
STALL NO.3 NOT ACCESSIBLE DOOR CLEAR WIDTH

MEN'S ROOM:
MIRROR NOT ACCESSIBLE
NO URINAL PRIVACY SCREEN
NOT ACCESSIBLE URINAL
STALL NO.2 TOILET PAPER DISP. ON WRONG WALL
STALL NO.2 NO LOCK
STALL NO.2 NOT ACCESSIBLE CLEAR SPACE

Lacey Thaler Reilly Wilson
Architecture & Preservation, LLP
79 N. Pearl Street, Fourth Floor
Albany, NY 12207
518.375.1485
ltrw-arch.com

131 FIRST AVE

SCALE: 1/4" = 1'-0"

175 McCarthy Ave. - American Legion Memorial Park- Seasonal Building

Evaluation-

The restrooms here are NOT ACCESSIBLE and should be considered for major renovations.

Existing Condition-

The entrances to each of the restrooms here are not accessible. The mens room has a 7 inch high step to enter and the womens room has a 10.5 inch step. Neither room has the required floor space for 60-inch turn around circle. The toilets are located too far from the side wall and neither stall has grab bars.

There is no privacy; both restroom have a curtain at the toilet stall with bottom of curtain 12 inches from the floor. In the mens room, the urinal is placed inappropriately and does not have a privacy screen.

Proper lighting or ventilation is not provided. The existing ceiling vent is unplugged and the surface-mounted battery operated light pucks that provide minimal light near the sink are not compliant with NYS Building Code. Further investigation is required for a full code review of fixture count and building code requirements.

Non-accessible entry

Restroom interior

Urinal without any privacy and placed inappropriately.

10.5” step up into the restroom

City of Albany: Public Restroom Assessment Checklist

		Location	175 MCCARTHY AVE.
		Building Name	AMERICAN LEGION MEMORIAL PARK
		Bathroom Type	**M**	**W**
Restrooms	Men/ Women/ Unisex/ Accessible		✓	✓
	Signs to Accessible room		X	X
	Sign at Accessible room		✓	✓
	Accessible route to Accessible room		X	X
Signs	Contrast backround		X	X
	Raised Text/character		X	X
	Braille		X	X
	Mounted on latch side of door		X	X
	18"x18" centered beyond doorswing		X	X
	Mounting < 48" >60" AFF		X	X
Entrance	Door opening <32" clear		✓	✓
	Front Approach 18" clear		✓	✓
	Threshold	Vertical 1/4"max	X	X
		top 1/4" bevel 1/2"max	X	X
		top 1/2" bevel 3/4"max	X	X
	Operable hardware w/ 1 hand		✓	✓
	Door Handle		✓	✓
	Lock		✓	✓
	Opened w/ 5lbs max force		X	X
	<5sec to close to 12deg		✓	✓
	2 Doors: <48" between open		N/A	N/A
	Privacy Wall		✓	✓
Accessories	36" Clear path to each fixture		X	X
	Clear Floor Space (5' circle or T)		X	X
	30"x40" beyond swing of door		X	X
	Mirror Height max 40" AFF		N/A	N/A
	Coat Hook max 48" AFF		N/A	N/A
Lavatories (Sinks)	Clear floor space 30"x48"		X	X
	Sink depth (17" to 25")		✓	✓
	Counter surface= max 34" AFF		✓	✓
	Under sink = min 8" clr, min. 27" AFF		✓	✓
	Toe Clearance min. 9" AFF		✓	✓
	Pipes Below sink insulated?		X	X
	Easy operation of faucet		X	X
Soap Dispensers	At sink < 25" deep: 44" max AFF		✓	✓
	At sink < 20" deep: 48" max AFF		✓	✓
	No obstruction: 48" max AFF		✓	✓

City of Albany: Public Restroom Assessment Checklist

		Location	175 MCCARTHY AVE.
		Building Name	AMERICAN LEGION MEMORIAL PARK
		Bathroom Type	**M**	**W**
Hand Dryer	At Skink < 25" deep: 44"max AFF		✓	✓
	At sink < 20" deep: 48" max AFF		✓	✓
	No obstruction: 48"max AFF		✓	✓
	Easy operation of dryer		✓	✓
Toilets	CL of toilet 16"-18" from partition		X	X
	60" clear btw partitions. 56" from wall		X	X
	Toilet height= 17"-19" AFF		X	X
	Flush ctrl max. 48" AFF		✓	✓
	Easy operation of flush ctrl		✓	✓
	Flush ctrl on open side of stall		✓	✓
	TP disp. 7"-9" from toilet front		✓	✓
	Outlet of disp. Max. 15"-48" AFF		✓	✓
	Allow continuous paper flow		✓	✓
	Not behind grab Bar		✓	✓
Grab Bar- Side Wall	Max. 42" long			
	Min. 12" from rear wall			
	Min. 54" from rear wall			
	33"-36" AFF			
	12" clearance object above			
	1.5" clearance object below			
Grab Bar-Rear Wall	Max. 36" long			
	Min. 12" from centerline to sidewall			
	Extend 24" to other side			
	33"-36" AFF			
	12" clearance object above			
	1.5" clearance object below			
Toilet Compartments (Stalls)	Door opening <32" clear		✓	✓
	18" clearance beyond latch side		X	X
	Is the door self closing?		✓	✓
	Handles on both sides operable w/ 1 hand		✓	✓
	Lock operable w/ 1 hand?		✓	✓
	Door hardware 34-48" AFF		✓	✓
	Compartment at least 60" wide		X	X
	Compartment at least 56" deep		X	X

Recommendation-

The renovations required for this location are a critical priority. Renovations should include the following:

- Modifications to restroom entry doors to provide compliant entry, provision for a ramp
- Installation of new door hardware to have lever handle, closers, and compliant thresholds
- Increasing clear floor space in each room by removal of interior block wall
- Re-installation of toilets at appropriate accessible mounting heights
- Re-installation of accessories at appropriate accessible mounting heights
- Replacement of faucet hardware with compliant lever handle
- Installation of grab bars and other missing accessories.
- Update mechanical, electric power, and lighting wiring and fixture requirements
- Installation of baby changing station in both mens and womens room

Solutions for recommendations:

1. Gut renovate existing restrooms:
   Provide total remodel of both restrooms

2. Modifications to entries:
   Provide a ramp to each of the restrooms

3. Replace in Kind:
   Replace the entire building with an updated compliant facility

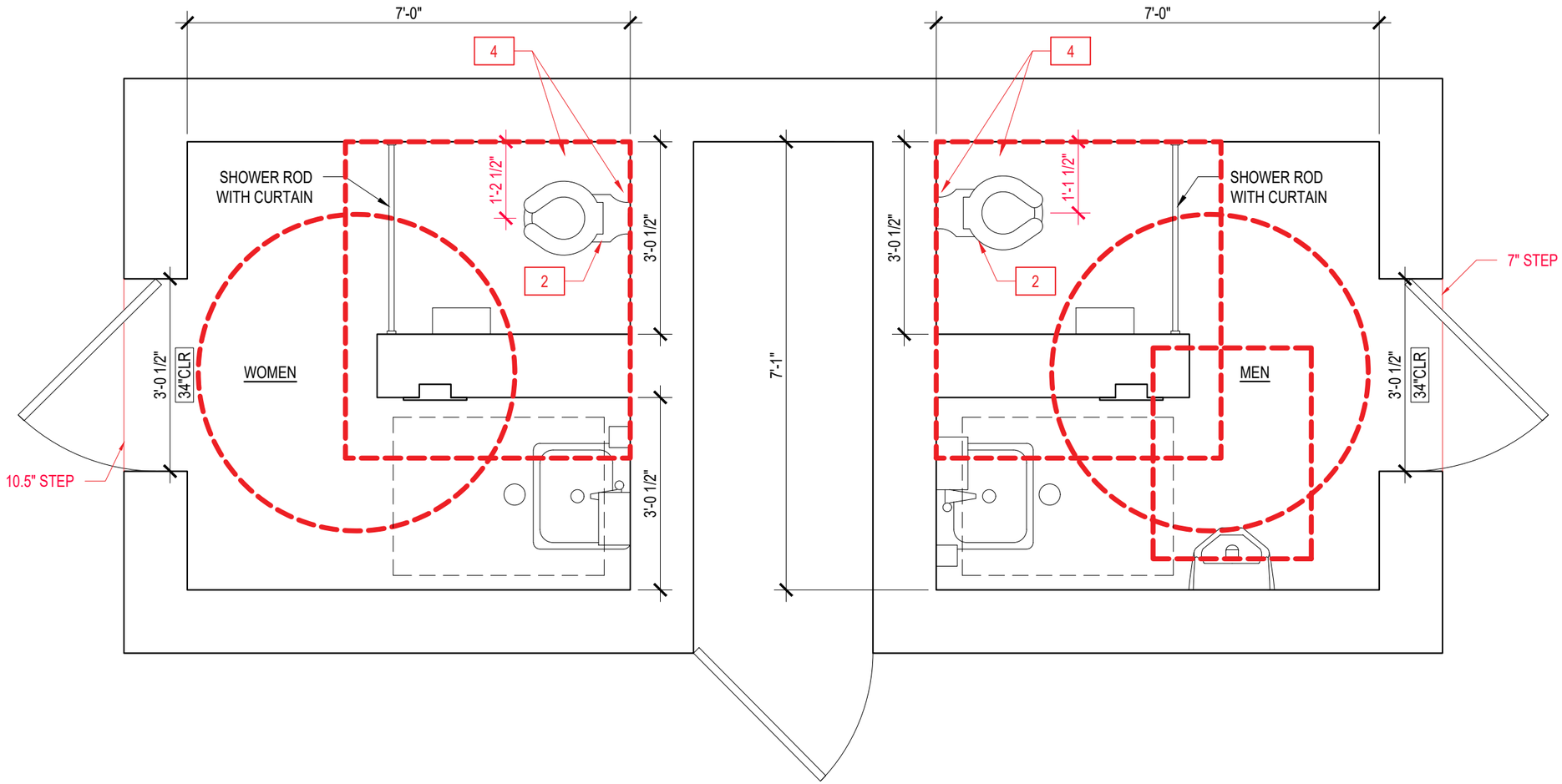

BATHROOM SCHEDULE KEY

1 LAVATORY (SINK)
2 TOILET
3 URINAL
4 GRAB BAR
5 MIRROR
6 SOAP DISPENSER
7 PAPER TOWEL DISPENSER
8 TOILET PAPER DISPENSER
9 HAND DRYER
10 WASTE RECEPTACLE

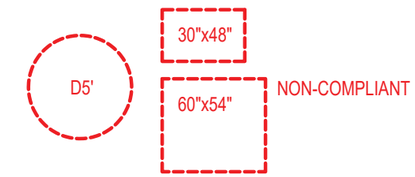

DEFICIENCIES

GENERAL:
NO BABY CHANGING STATION
NO PIPE INSULATION
NOT ACCESSIBLE ENTRY
NOT ACCESSIBLE DOOR HARDWARE
NOT ACCESSIBLE FAUCET
COLD WATER ONLY
NOT ACCESSIBLE TOILET(S)
TOILETS MOUNTED TOO CLOSE TO ADJ. WALL
NO GRAB BAR(S)
NO MIRROR(S)
PAPER TOWEL DIPS. NOT ACCESSIBLE
NOT ADEQUATE LIGHTING & VENTILATION

WOMENS ROOM:
7" STEP UP INTO ROOM NOT ACCESSIBLE

MENS ROOM:
10.5" STEP UP INTO ROOM NOT ACCESSIBLE
NOT ACCESSIBLE URINAL

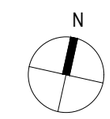

Lacey Thaler Reilly Wilson
Architecture & Preservation, LLP
79 N. Pearl Street, Fourth Floor
Albany, NY 12207
518.375.1485
ltrw-arch.com

AMERICAN LEGION PARK

SCALE: 1/2" = 1'-0"

775 Clinton Ave.- Bleeker Stadium Locker House-Seasonal Building

Evaluation-

The restrooms here are NOT ACCESSIBLE and should be considered for major renovations.

Site description-

The Bleeker Stadium Clubhouse was constructed in 1940 under the WPA Program instilled by President FDR.

Existing Condition-

Accessible entry into the building is provided however, the existing wooden ramp is in need of repair. Entry to the restrooms is not accessible. Several objects located in hall protrude too far out and hence do not allow a clear path for a wheelchair to pass through, not able to get a wheelchair through or are too narrow.

The womens public restroom has a toilet that is out of order, and has left the floor under that area severely damaged. Two of the four Restrooms have a wheelchair accessible stall. The mens employee restroom also has an out of order toilet. Three of the Four bathroom entrances do not have the required minimum clear width for wheelchair access.

The cleanliness of this facility is below satisfactory. Further documentation is needed for full code review of fixture count and building code requirements.

Womens Restroom(Employee)- Lavatory

Mens Restroom(Employee)- Out of Order

Mens Restroom(Employee)- Lavatory

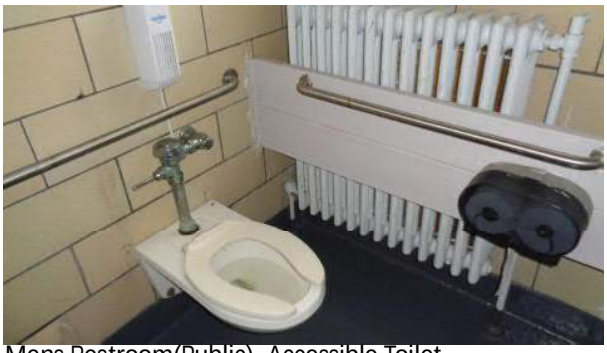
Mens Restroom(Public)- Accessible Toilet

Accessible Entry

Womens Restroom(Public)- Out of Order

Accessible Entry

Non-Accessible Path

City of Albany: Public Restroom Assessment Checklist

		Location	775 CLINTON AVE.			
		Building Name	BLEEKER STADIUM LOCKER HOUSE			
		Bathroom Type	**M**	**W**	**W EMPLOYEES**	**M EMPLOYEES**
Restrooms	Men/ Women/ Unisex/ Accessible		✓	✓	✓	✓
	Signs to Accessible room		X	X	X	X
	Sign at Accessible room		✓	✓	✓	X
	Accessible route to Accessible room		✓	X	✓	✓
Signs	Contrast backround		✓	X	X	
	Raised Text/character		✓	X	X	
	Braille		✓	X	X	
	Mounted on latch side of door		✓	✓	X	
	18"x18" centered beyond doorswing		✓	X	X	
	Mounting < 48" >60" AFF		✓	X	✓	
Entrance	Door opening <32" clear		✓	✓	✓	✓
	Front Approach 18" clear		✓	X	✓	✓
	Threshold	Vertical 1/4"max	X	✓	X	X
		top 1/4" bevel 1/2"max	X	✓	X	X
		top 1/2" bevel 3/4"max	X	✓	X	X
	Operable hardware w/ 1 hand		✓	✓	✓	✓
	Door Handle		✓	✓	✓	✓
	Lock		✓	X	X	✓
	Opened w/ 5lbs max force		✓	✓	✓	X
	<5sec to close to 12deg		✓	X	X	X
	2 Doors: <48" between open		N/A	N/A	N/A	N/A
	Privacy Wall		✓	N/A	X	✓
Accessories	36" Clear path to each fixture		✓	✓	✓	✓
	Clear Floor Space (5' circle or T)		✓	✓	✓	✓
	30"x40" beyond swing of door		✓	✓	✓	✓
	Mirror Height max 40" AFF		X	X	X	X
	Coat Hook max 48" AFF		X	✓	X	X
Lavatories (Sinks)	Clear floor space 30"x48"		✓	✓	✓	✓
	Sink depth (17" to 25")		✓	✓	✓	✓
	Counter surface= max 34" AFF		✓	✓	✓	✓
	Under sink = min 8" clr, min. 27" AFF		✓	X	✓	X
	Toe Clearance min. 9" AFF		✓	✓	✓	✓
	Pipes Below sink insulated?		X	X	X	X
	Easy operation of faucet		✓	✓	X	X
Soap Dispensers	At sink < 25" deep: 44" max AFF		✓	X	✓	X
	At sink < 20" deep: 48" max AFF		✓	X	✓	X
	No obstruction: 48" max AFF		✓	X	✓	X

City of Albany: Public Restroom Assessment Checklist

	Location	775 CLINTON AVE.			
	Building Name	BLEEKER STADIUM LOCKER HOUSE			
	Bathroom Type	**M**	**W**	**W EMPLOYEES**	**M EMPLOYEES**
Hand Dryer	At Skink < 25" deep: 44"max AFF	✓	X	X	✓
	At sink < 20" deep: 48" max AFF	✓	X	X	✓
	No obstruction: 48"max AFF	✓	X	X	✓
	Easy operation of dryer	✓	✓	✓	✓
Toilets	CL of toilet 16"-18" from partition	✓	✓	✓	✓
	60" clear btw partitions. 56" from wall	✓	X	✓	✓
	Toilet height= 17"-19" AFF	X	X	✓	X
	Flush ctrl max. 48" AFF	✓	✓	✓	✓
	Easy operation of flush ctrl	✓	✓	✓	✓
	Flush ctrl on open side of stall	✓	✓	X	✓
	TP disp. 7"-9" from toilet front	X	✓	✓	✓
	Outlet of disp. Max. 15"-48" AFF	✓	✓	✓	✓
	Allow continuous paper flow	✓	✓	✓	✓
	Not behind grab Bar	✓	✓	✓	✓
Grab Bar- Side Wall	Max. 42" long	X		✓	
	Min. 12" from rear wall	✓		X	
	Min. 54" from rear wall	X		✓	
	33"-36" AFF	✓		X	
	12" clearance object above	✓		✓	
	1.5" clearance object below	✓		✓	
Grab Bar-Rear Wall	Max. 36" long	✓		✓	
	Min. 12" from centerline to sidewall	✓		✓	
	Extend 24" to other side	✓		✓	
	33"-36" AFF	✓		✓	
	12" clearance object above	✓		✓	
	1.5" clearance object below	✓		✓	
Toilet Compartments (Stalls)	Door opening <32" clear	✓	X	✓	✓
	18" clearance beyond latch side	✓	X	✓	✓
	Is the door self closing?	✓	X	X	X
	Handles on both sides operable w/ 1 hand	✓	✓	✓	X
	Lock operable w/ 1 hand?	✓	✓	X	X
	Door hardware 34-48" AFF	✓	✓	✓	X
	Compartment at least 60" wide	✓	X	✓	✓
	Compartment at least 56" deep	✓	X	✓	✓

Recommendation-

The renovations required for this location are a critical priority. Renovations should include the following:

- Modifications to building entry, provide a new ramp.
- Modifications to restroom entry doors to provide compliant clearances.
- Installation of new door hardware to have lever handle, closers, and compliant thresholds.
- Replacement of toilets with 'flush control not on open side of toilet.'
- Increase clear floor space in each accessible stall
- Installation of new urinal partition screens
- Repair or replacement of 'out of order' fixtures
- Re-installation of accessories at appropriate accessible mounting heights
- Replacement faucet hardware with compliant lever handle
- Installation of vertical grab bars and other missing accessories
- Update mechanical, and electrical power and lighting wiring and fixtures
- Installation of epoxy painted floors
- Installation of baby changing station in both mens and womens room

Solutions for recommendations:

1. Gut renovate existing restrooms:
   Provide total remodel of all restrooms

2. Modifications to entries:
   Remove non compliant entries and provide compliant door clearances and hardware

This building could be considered as historic and any addition or modification of this space would need to be reviewed by the State Historic Preservation Offices.

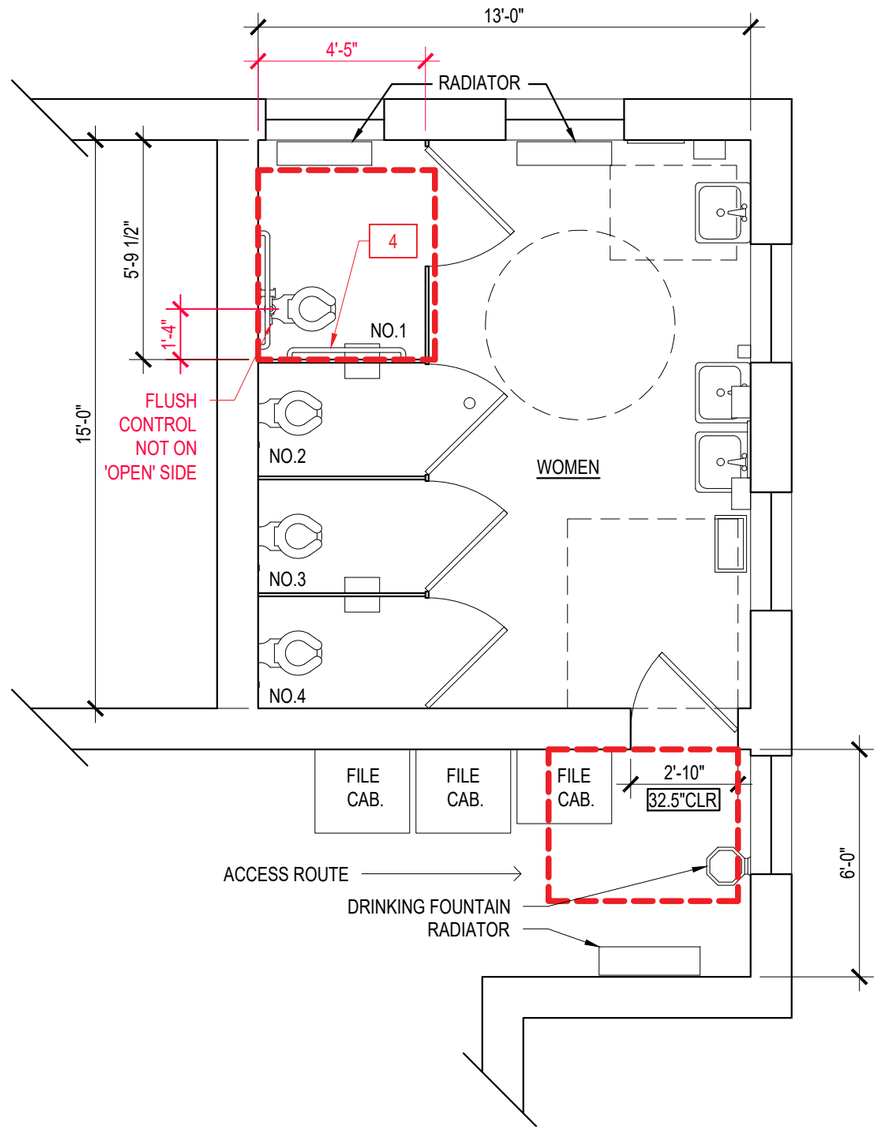

BATHROOM SCHEDULE KEY

1 LAVATORY (SINK)
2 TOILET
3 URINAL
4 GRAB BAR
5 MIRROR
6 SOAP DISPENSER
7 PAPER TOWEL DISPENSER
8 TOILET PAPER DISPENSER
9 HAND DRYER
10 WASTE RECEPTACLE

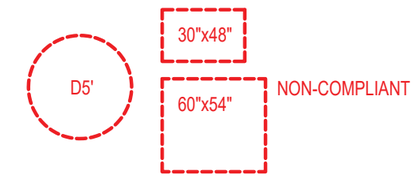

DEFICIENCIES

GENERAL:
NO BABY CHANGING STATION
NO PIPE INSULATION
NO FIXED WASTE RECEPTACLE
NO VERTICAL GRAB BAR
NOT ACCESSIBLE ENTRY

WOMEN EMPLOYEE ROOM:
STALL NO.1 NOT ACCESSIBLE CLEAR SPACE
STALL NO.1 FLUSH NOT ON 'OPEN' SIDE OF TOILET
STALL NO.1 UPGRADE SIDE GRAB BAR TO 42"

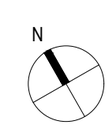

Lacey Thaler Reilly Wilson
Architecture & Preservation, LLP
79 N. Pearl Street, Fourth Floor
Albany, NY 12207
518.375.1485
ltrw-arch.com

BLEEKER STADIUM (W)

SCALE: 1/4" = 1'-0"

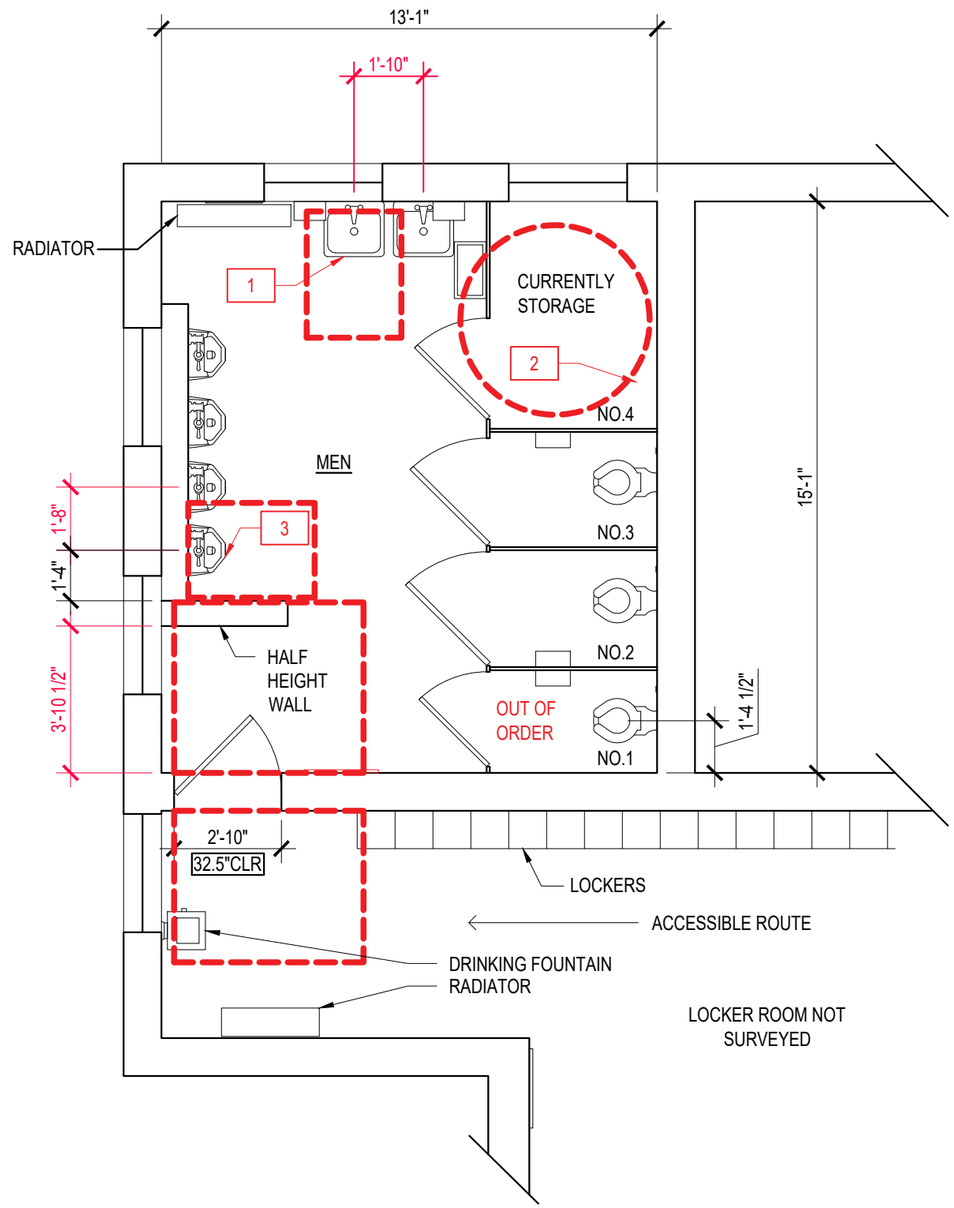

BATHROOM SCHEDULE KEY

1 LAVATORY (SINK)
2 TOILET
3 URINAL
4 GRAB BAR
5 MIRROR
6 SOAP DISPENSER
7 PAPER TOWEL DISPENSER
8 TOILET PAPER DISPENSER
9 HAND DRYER
10 WASTE RECEPTACLE

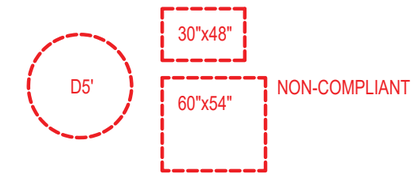

DEFICIENCIES

GENERAL:
NO BABY CHANGING STATION
NO PIPE INSULATION
NO FIXED WASTE RECEPTACLE
NO FIXED SOAP DISP.
NO VERTICAL GRAB BAR
MIRROR(S) NOT ACCESSIBLE

MEN EMPLOYEE ROOM:
NO WHEELCHAIR ACCESSIBLE STALL
NOT ACCESSIBLE LAVATORY
NOT ACCESSIBLE URINAL
NO URINAL PRIVACY SCREENS
NOT ACCESSIBLE LAVATORY FAUCET
NOT ACCESSIBLE ENTRY
STALL NO.1 OUT OF ORDER
STALL NO.4 NO FIXTURE

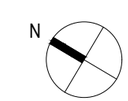

Lacey Thaler Reilly Wilson
Architecture & Preservation, LLP
79 N. Pearl Street, Fourth Floor
Albany, NY 12207
518.375.1485
ltrw-arch.com

BLEEKER STADIUM (M)

SCALE: 1/4" = 1'-0"

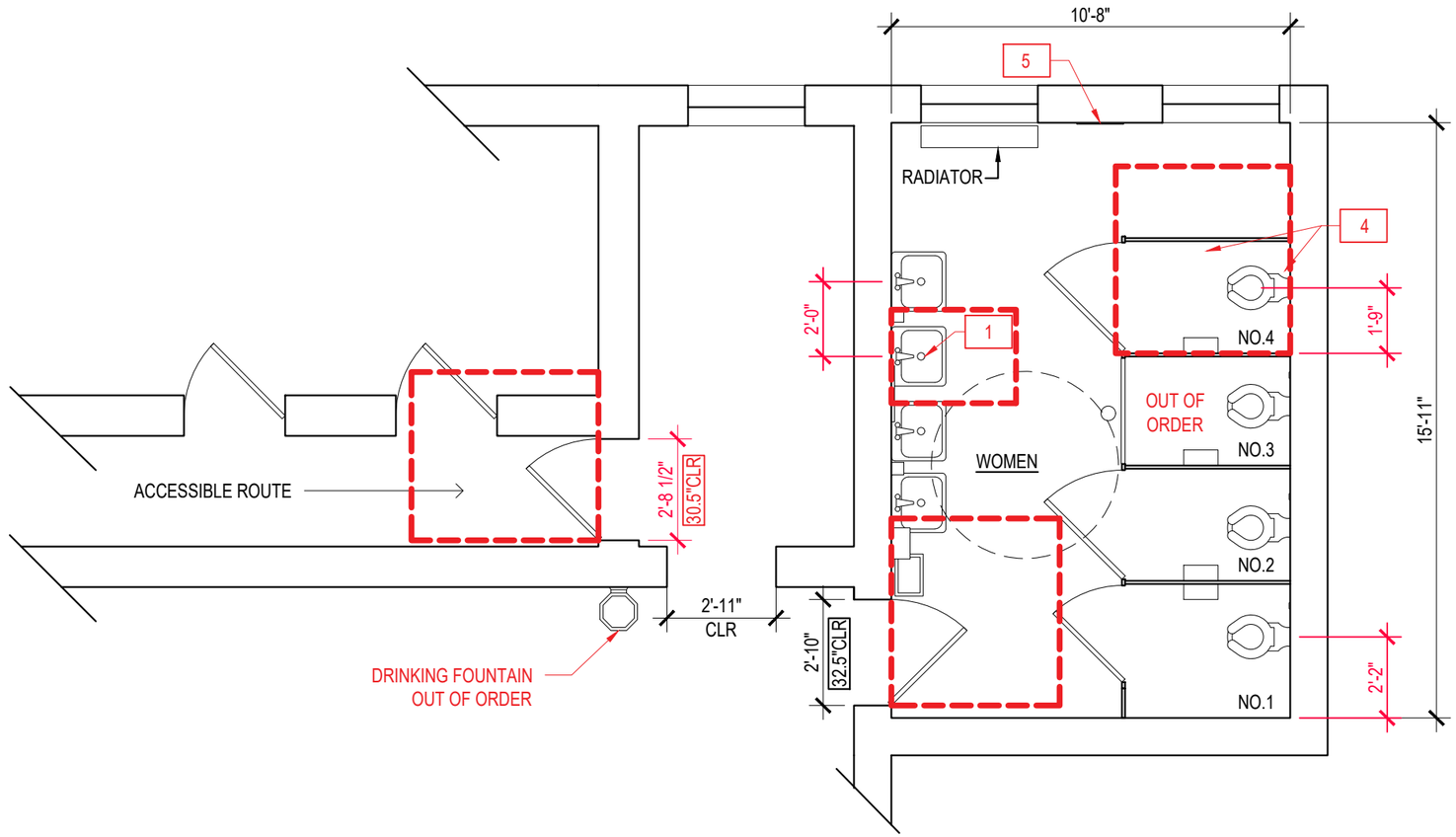

BATHROOM SCHEDULE KEY

1 LAVATORY (SINK)
2 TOILET
3 URINAL
4 GRAB BAR
5 MIRROR
6 SOAP DISPENSER
7 PAPER TOWEL DISPENSER
8 TOILET PAPER DISPENSER
9 HAND DRYER
10 WASTE RECEPTACLE

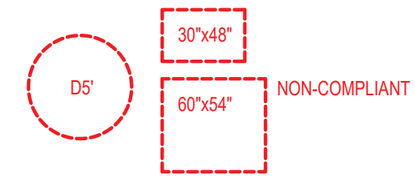

DEFICIENCIES

GENERAL:
NO BABY CHANGING STATION
NO PIPE INSULATION
NO FIXED WASTE RECEPTACLE
NO GRAB BARS
MIRROR(S) NOT ACCESSIBLE
NO FEMININE DISP.

WOMENS ROOM:
NO WHEELCHAIR ACCESSIBLE STALL
NOT ACCESSIBLE LAVATORY
NOT ACCESSIBLE FAUCET
NOT ACCESSIBLE ENTRY
STALL NO.3 OUT OF ORDER

N

Lacey Thaler Reilly Wilson
Architecture & Preservation, LLP
79 N. Pearl Street, Fourth Floor
Albany, NY 12207
518.375.1485
ltrw-arch.com

BLEEKER STADIUM W

SCALE: 1/4" = 1'-0"

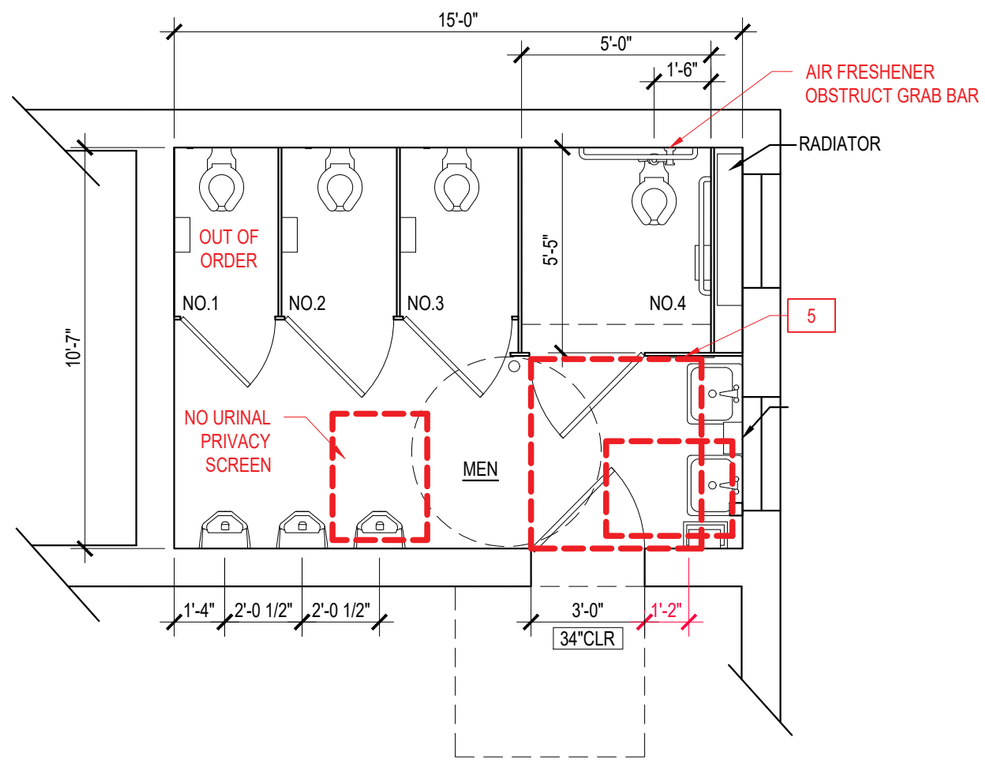

BATHROOM SCHEDULE KEY

1 LAVATORY (SINK)
2 TOILET
3 URINAL
4 GRAB BAR
5 MIRROR
6 SOAP DISPENSER
7 PAPER TOWEL DISPENSER
8 TOILET PAPER DISPENSER
9 HAND DRYER
10 WASTE RECEPTACLE

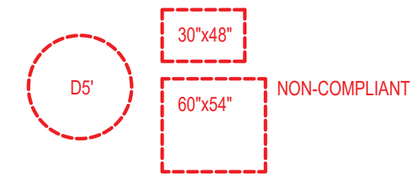

DEFICIENCIES

GENERAL:
NO BABY CHANGING STATION
NO PIPE INSULATION
NO FIXED WASTE RECEPTACLE
NO FIXED SOAP DISP.
NO VERTICAL GRAB BAR
NON ACCESSIBLE MIRROR

MEN EMPLOYEE ROOM:
NO URINAL PRIVACY SCREENS
STALL NO.1 OUT OF ORDER
STALL NO.4 AIR FRESHENER OBSTRUCT GRAB BAR
NOT ACCESSIBLE LAVATORY

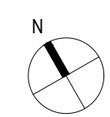

Lacey Thaler Reilly Wilson
Architecture & Preservation, LLP
79 N. Pearl Street, Fourth Floor
Albany, NY 12207
518.375.1485
ltrw-arch.com

BLEEKER STADIUM M

SCALE: 1/4" = 1'-0"

164 Delaware Ave.- Lincoln Park Bath House- Seasonal Building

Evaluation-

The restrooms here are NOT ACCESSIBLE and should be considered for major renovations.

Site description-

The Lincoln Park Bath House is recognized as a historic structure and is on the National Register of Historic Structures.

Existing condition-

There are two locker rooms, mens and womens, with showering, changing area, and restroom accommodations. There is also a single occupancy restroom available at this location. The single occupancy restroom is not ADA accessible. The clear floor space required at the toilet is below the recommended clearances set by the ADA Standards. Shower fixtures in both the mens and womens locker rooms are either missing or broken. Washroom accessories are mounted too high and it is recommended that they be lowered to accessible heights. The accessible shower in each locker room does not have compliant transfer seat or clearances for an accessible shower.

Further documentation is needed for full code review of fixture count and building code requirements.

Mens Locker Room- Accessible Shower

Mens Locker Room- Non-accessible Lavatory

Womens Locker Room- Uneven Floor Surface

Unisex Restroom- Minor Changes

City of Albany: Public Restroom Assessment Checklist

		Location	164 DELAWARE AVE.		
		Building Name	LINCOLN PARK BATH HOUSE		
		Bathroom Type	**M**	**W**	**A**
Restrooms	Men/ Women/ Unisex/ Accessible		✓	✓	✓
	Signs to Accessible room		X	X	X
	Sign at Accessible room		X	X	X
	Accessible route to Accessible room		✓	✓	✓
Signs	Contrast backround		✓	✓	X
	Raised Text/character		✓	✓	X
	Braille		✓	✓	X
	Mounted on latch side of door		✓	✓	X
	18"x18" centered beyond doorswing		N/A	N/A	N/A
	Mounting < 48" >60" AFF		✓	✓	X
Entrance	Door opening <32" clear		✓	✓	✓
	Front Approach 18" clear		✓	✓	✓
	Threshold	Vertical 1/4"max	✓	✓	✓
		top 1/4" bevel 1/2"max	✓	✓	X
		top 1/2" bevel 3/4"max	X	X	✓
	Operable hardware w/ 1 hand		✓	✓	✓
	Door Handle		✓	✓	✓
	Lock		X	X	✓
	Opened w/ 5lbs max force		✓	✓	✓
	<5sec to close to 12deg		X	X	✓
	2 Doors: <48" between open		N/A	N/A	N/A
	Privacy Wall		✓	✓	X
Accessories	36" Clear path to each fixture		✓	✓	✓
	Clear Floor Space (5' circle or T)		✓	✓	✓
	30"x40" beyond swing of door		✓	✓	✓
	Mirror Height max 40" AFF		✓	✓	✓
	Coat Hook max 48" AFF		X	X	X
Lavatories (Sinks)	Clear floor space 30"x48"		X	X	✓
	Sink depth (17" to 25")		✓	✓	✓
	Counter surface= max 34" AFF		✓	✓	✓
	Under sink = min 8" clr, min. 27" AFF		✓	✓	✓
	Toe Clearance min. 9" AFF		✓	✓	✓
	Pipes Below sink insulated?		✓	✓	X
	Easy operation of faucet		X	X	✓
Soap Dispensers	At sink < 25" deep: 44" max AFF		X	X	X
	At sink < 20" deep: 48" max AFF		X	X	X
	No obstruction: 48" max AFF		X	X	X

City of Albany: Public Restroom Assessment Checklist

	Location	164 DELAWARE AVE.		
	Building Name	LINCOLN PARK BATH HOUSE		
	Bathroom Type	**M**	**W**	**A**
Hand Dryer	At Skink < 25" deep: 44"max AFF	✓	✓	X
	At sink < 20" deep: 48" max AFF	N/A	N/A	X
	No obstruction: 48"max AFF	✓	✓	X
	Easy operation of dryer	✓	✓	✓
Toilets	CL of toilet 16"-18" from partition	✓	✓	✓
	60" clear btw partitions. 56" from wall	✓	✓	✓
	Toilet height= 17"-19" AFF	✓	✓	✓
	Flush ctrl max. 48" AFF	✓	✓	✓
	Easy operation of flush ctrl	✓	✓	✓
	Flush ctrl on open side of stall	✓	✓	✓
	TP disp. 7"-9" from toilet front	✓	✓	✓
	Outlet of disp. Max. 15"-48" AFF	✓	✓	✓
	Allow continuous paper flow	✓	✓	✓
	Not behind grab Bar	✓	✓	✓
Grab Bar- Side Wall	Max. 42" long	✓	✓	✓
	Min. 12" from rear wall	✓	✓	✓
	Min. 54" from rear wall	✓	✓	✓
	33"-36" AFF	✓	✓	✓
	12" clearance object above	✓	✓	✓
	1.5" clearance object below	✓	✓	✓
Grab Bar-Rear Wall	Max. 36" long	✓	✓	✓
	Min. 12" from centerline to sidewall	✓	✓	✓
	Extend 24" to other side	✓	✓	✓
	33"-36" AFF	✓	✓	✓
	12" clearance object above	X	X	X
	1.5" clearance object below	✓	✓	✓
Toilet Compartments (Stalls)	Door opening <32" clear	✓	✓	✓
	18" clearance beyond latch side	✓	✓	✓
	Is the door self closing?	X	X	✓
	Handles on both sides operable w/ 1 hand	✓	✓	✓
	Lock operable w/ 1 hand?	✓	✓	✓
	Door hardware 34-48" AFF	✓	✓	✓
	Compartment at least 60" wide	✓	✓	✓
	Compartment at least 56" deep	✓	✓	✓

Recommendation-

The renovations required for this location are a critical priority. Renovations should include the following:

- Installation of new door hardware to have lever handle, closers, and compliant thresholds
- Replacement of toilet with 'flush control not on open side of toilet.'
- Increase clear floor space in each accessible stall
- Installation of new urinal partitions screens
- Repair or replacement of 'out of order' fixtures.
- Replacement of missing showering fixtures.
- Re-installation of accessories at appropriate accessible mounting heights.
- Installation of vertical grab bars and other missing accessories
- Installation of baby changing station in both mens and womens room
- Re-design a new private accessible showering room for each locker room

Solutions for recommendations:

1. Gut renovate existing restrooms:
   Provide total remodel of both locker and shower rooms

2. Modifications to fixtures:
   Replace non compliant fixtures with accessible showering and toilet compartments

Because of the historic nature of this building, any addition or modification of this space would need to be reviewed by the State Historic Preservation Offices.

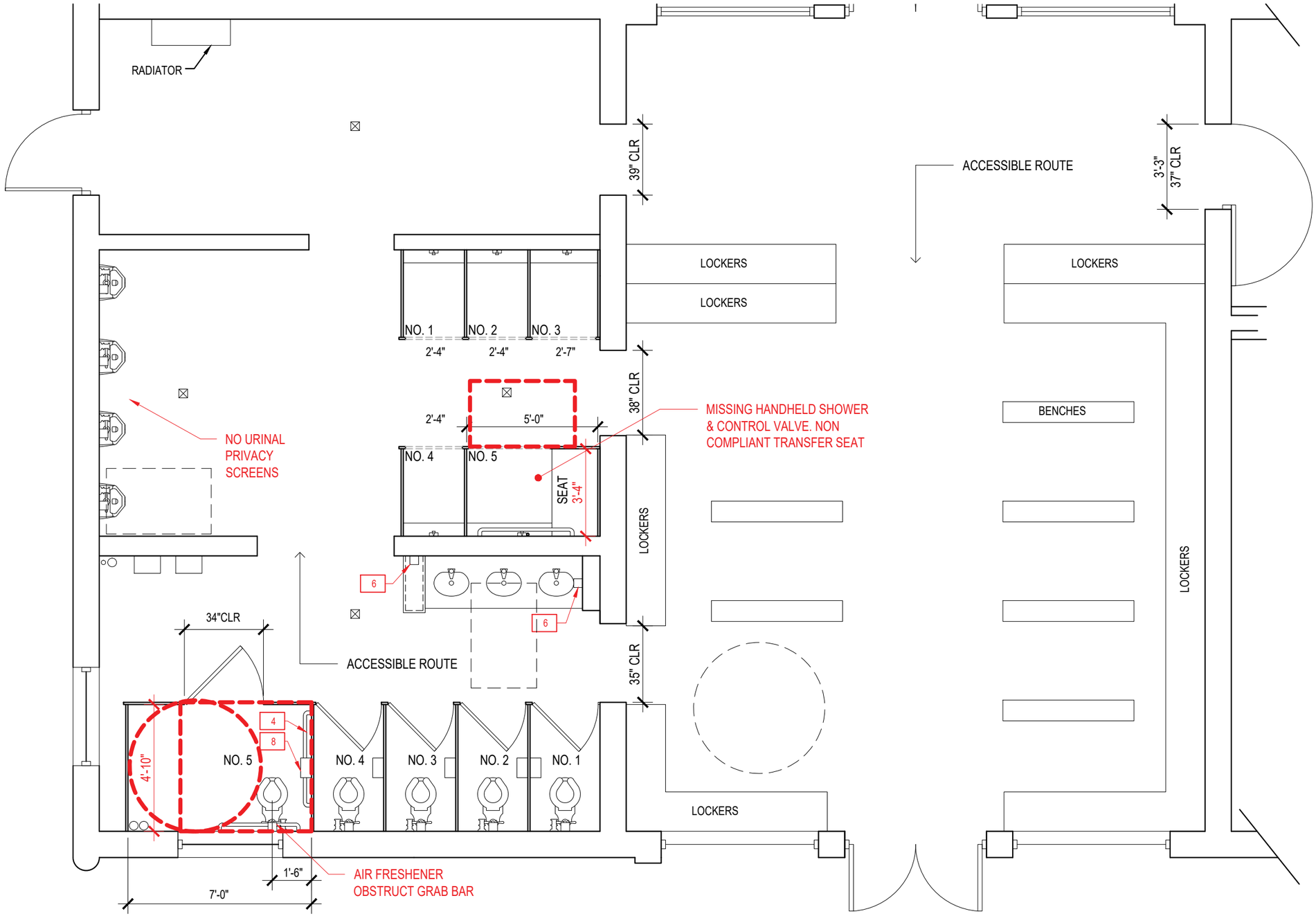

BATHROOM SCHEDULE KEY

1 LAVATORY (SINK)
2 TOILET
3 URINAL
4 GRAB BAR
5 MIRROR
6 SOAP DISPENSER
7 PAPER TOWEL DISPENSER
8 TOILET PAPER DISPENSER
9 HAND DRYER
10 WASTE RECEPTACLE

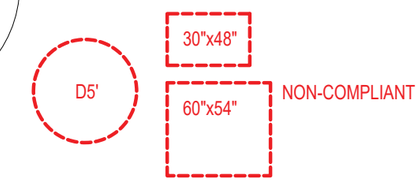

DEFICIENCIES

GENERAL:
NO BABY CHANGING STATION
NO FIXED WASTE RECEPTACLE
SOAP DISP. NOT ACCESSIBLE
NOT WHEELCHAIR ACCESSIBLE TOILET STALL
NO VERTICAL GRAB BAR
NOT ACCESSIBLE ADA SHOWER STALL
NO SHOWER PRIVACY CURTAINS
NOT ACCESSIBLE LAVATORY FAUCET

MENS SHOWER ROOM:
NO URINAL PRIVACY SCREEN(S)
SHOWER NO.5 NO HANDHELD SHOWER & CONTROL
SHOWER NO.5 NOT ACCESSIBLE TRANSFER SEAT
STALL NO.5 TOILET PAPER OBSTRUCT GRAB BAR
STALL NO.5 AIR FRESHENER OBSTRUCT GRAB BAR

N

Lacey Thaler Reilly Wilson
Architecture & Preservation, LLP
79 N. Pearl Street, Fourth Floor
Albany, NY 12207
518.375.1485
ltrw-arch.com

LINCOLN PARK MENS SHOWER ROOM

SCALE: 1/4" = 1'-0"

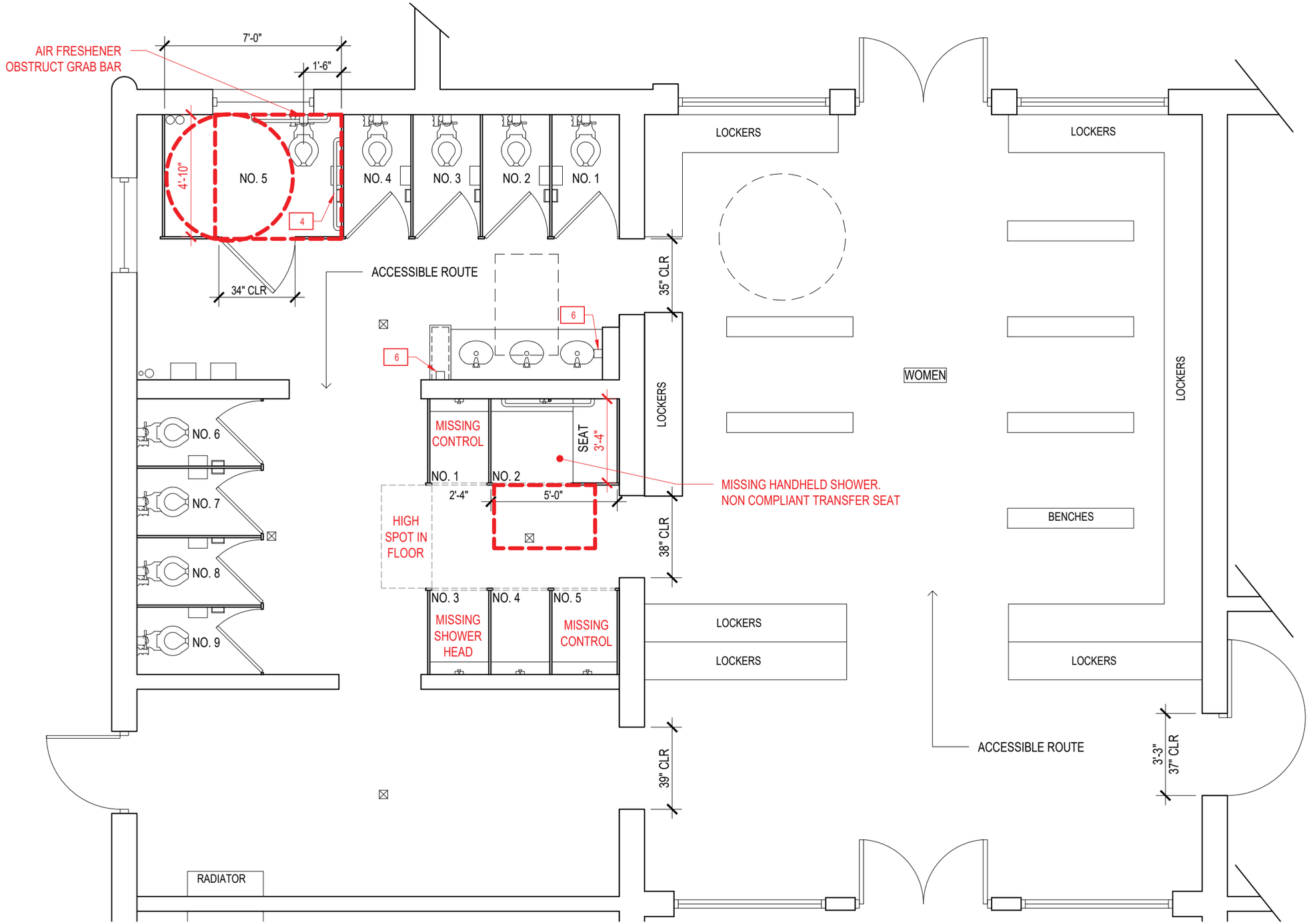

BATHROOM SCHEDULE KEY

1 LAVATORY (SINK)
2 TOILET
3 URINAL
4 GRAB BAR
5 MIRROR
6 SOAP DISPENSER
7 PAPER TOWEL DISPENSER
8 TOILET PAPER DISPENSER
9 HAND DRYER
10 WASTE RECEPTACLE

D5'

30"x48"

60"x54"

NON-COMPLIANT

DEFICIENCIES

GENERAL:
NO BABY CHANGING STATION
NO FIXED WASTE RECEPTACLE
SOAP DISP. NOT ACCESSIBLE
NOT WHEELCHAIR ACCESSIBLE TOILET STALL
NO VERTICAL GRAB BAR
NOT ACCESSIBLE SHOWER STALL
NO SHOWER PRIVACY CURTAINS
NOT ACCESSIBLE LAVATORY FAUCET

WOMENS SHOWER ROOM:
SHOWER NO.1 MISSING CONTROL VALVE
SHOWER NO.2 MISSING HANDHELD SHOWER
SHOWER NO.2 NOT ACCESSIBLE TRANSFER SEAT
SHOWER NO.3 MISSING SHOWER HEAD
SHOWER NO. 5 MISSING CONTROL VALVE
UNEVEN FLOOR SURFACE AT SHOWER AREA
STALL NO.5 AIR FRESHENER OBSTRUCT GRAB BAR

Lacey Thaler Reilly Wilson
Architecture & Preservation, LLP
79 N. Pearl Street, Fourth Floor
Albany, NY 12207
518.375.1485
ltrw-arch.com

LINCOLN PARK WOMENS SHOWER ROOM

SCALE: 1/4" = 1'-0"

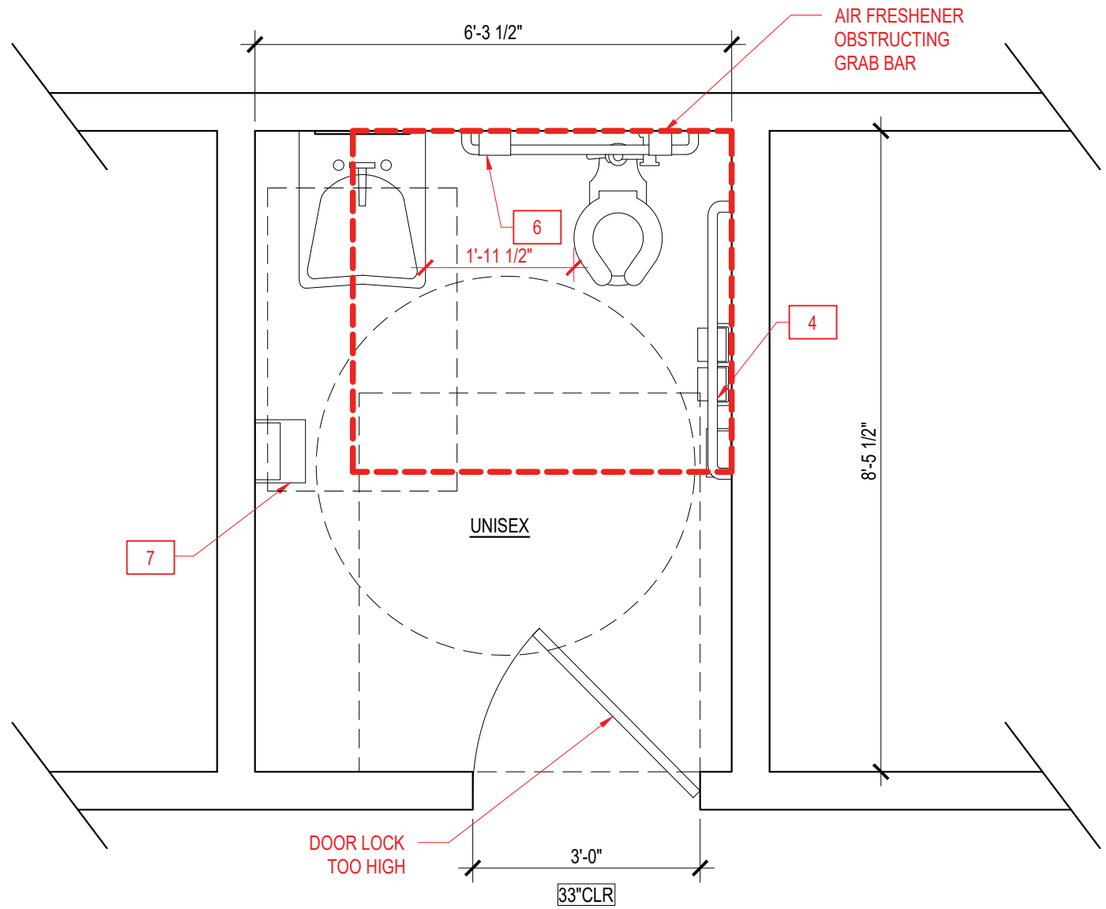

BATHROOM SCHEDULE KEY

1 LAVATORY (SINK)
2 TOILET
3 URINAL
4 GRAB BAR
5 MIRROR
6 SOAP DISPENSER
7 PAPER TOWEL DISPENSER
8 TOILET PAPER DISPENSER
9 HAND DRYER
10 WASTE RECEPTACLE

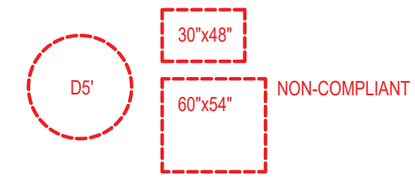

DEFICIENCIES

GENERAL:
NO BABY CHANGING STATION
NO FIXED WASTE RECEPTACLE
PAPER TOWEL DISP. NOT ACCESSIBLE
SOAP DISP. NOT ACCESSIBLE
NO FLOOR DRAIN
GRAB BAR OBSTRUCTION
DOOR LOCK NOT ACCESSIBLE
NO VERTICAL GRAB BAR

N

Lacey Thaler Reilly Wilson
Architecture & Preservation, LLP
79 N. Pearl Street, Fourth Floor
Albany, NY 12207
518.375.1485
ltrw-arch.com

LINCOLN PARK

SCALE: 1/2" = 1'-0"

316 Partridge St.- Ridgefield Park

Evaluation-

The restrooms here are NOT ACCESSIBLE and should be considered for major renovations.

Existing Condition-

The locker rooms at Ridgefield Park lack a proper ADA compliant wheelchair accessible stall in either the Men's or Women's Locker Room. Showers are available at this location however none are accessible. The entrances to each restroom is not accessible unless the doors are propped open. It is recommended that door actuators be installed at the entrance to each restroom. The water fountain located near the entrance also is not accessible and should be upgraded to a proper fixture.

Further documentation is needed for full code review of fixture count and building code requirements.

Mens Locker Room- Non-accessible Entry

Mens Locker Room- Non-accessible Shower

Womens Locker Room- Ambulatory Toilet Stall

City of Albany: Public Restroom Assessment Checklist

		Location	316 PARTRIDGE ST.
		Building Name	RIDGEFIELD PARK
		Bathroom Type	M	W
Restrooms	Men/ Women/ Unisex/ Accessible		✓	✓
	Signs to Accessible room		X	X
	Sign at Accessible room		X	X
	Accessible route to Accessible room		✓	X
Signs	Contrast backround			
	Raised Text/character			
	Braille			
	Mounted on latch side of door			
	18"x18" centered beyond doorswing			
	Mounting < 48" >60" AFF			
Entrance	Door opening <32" clear		✓	✓
	Front Approach 18" clear		X	X
	Threshold	Vertical 1/4"max	X	X
		top 1/4" bevel 1/2"max	X	X
		top 1/2" bevel 3/4"max	X	✓
	Operable hardware w/ 1 hand		✓	✓
	Door Handle		✓	✓
	Lock		✓	X
	Opened w/ 5lbs max force		X	X
	<5sec to close to 12deg		X	✓
	2 Doors: <48" between open		✓	N/A
	Privacy Wall		N/A	✓
Accessories	36" Clear path to each fixture		✓	X
	Clear Floor Space (5' circle or T)		✓	X
	30"x40" beyond swing of door		✓	✓
	Mirror Height max 40" AFF		✓	N/A
	Coat Hook max 48" AFF		X	N/A
Lavatories (Sinks)	Clear floor space 30"x48"		X	✓
	Sink depth (17" to 25")		✓	✓
	Counter surface= max 34" AFF		✓	✓
	Under sink = min 8" clr, min. 27" AFF		✓	✓
	Toe Clearance min. 9" AFF		✓	✓
	Pipes Below sink insulated?		X	X
	Easy operation of faucet		X	X
Soap Dispensers	At sink < 25" deep: 44" max AFF		✓	✓
	At sink < 20" deep: 48" max AFF		✓	✓
	No obstruction: 48" max AFF		✓	✓

City of Albany: Public Restroom Assessment Checklist

		Location	316 PARTRIDGE ST.
		Building Name	RIDGEFIELD PARK
		Bathroom Type	M	W
Hand Dryer	At Skink < 25" deep: 44"max AFF		✓	✓
	At sink < 20" deep: 48" max AFF		✓	✓
	No obstruction: 48"max AFF		✓	✓
	Easy operation of dryer		✓	✓
Toilets	CL of toilet 16"-18" from partition		✓	✓
	60" clear btw partitions. 56" from wall		✓	X
	Toilet height= 17"-19" AFF		✓	✓
	Flush ctrl max. 48" AFF		✓	✓
	Easy operation of flush ctrl		✓	✓
	Flush ctrl on open side of stall		X	X
	TP disp. 7"-9" from toilet front		✓	✓
	Outlet of disp. Max. 15"-48" AFF		✓	✓
	Allow continuous paper flow		✓	✓
	Not behind grab Bar		✓	✓
Grab Bar- Side Wall	Max. 42" long		✓	✓
	Min. 12" from rear wall		✓	✓
	Min. 54" from rear wall		✓	✓
	33"-36" AFF		✓	✓
	12" clearance object above		✓	✓
	1.5" clearance object below		✓	✓
Grab Bar-Rear Wall	Max. 36" long		X	
	Min. 12" from centerline to sidewall		✓	
	Extend 24" to other side		X	
	33"-36" AFF		✓	
	12" clearance object above		✓	
	1.5" clearance object below		✓	
Toilet Compartments (Stalls)	Door opening <32" clear		✓	X
	18" clearance beyond latch side		✓	X
	Is the door self closing?		✓	X
	Handles on both sides operable w/ 1 hand		✓	X
	Lock operable w/ 1 hand?		✓	✓
	Door hardware 34-48" AFF		✓	✓
	Compartment at least 60" wide		✓	X
	Compartment at least 56" deep		✓	✓

Recommendations-

The renovations required for this location are a critical priority. Renovations should include the following:

- Modifications to building entry, provide ADA actuator(s) and door opener(s).
- Replacement of toilets with 'flush control not on open side of toilet.'
- Provide equal accommodations for both Men's and Women's locker room.
- Increasing clear floor space in each accessible stall.
- Providing new urinal screen partitions.
- Replacement of missing showering fixtures.
- Reinstalling accessories at appropriate accessible mounting heights.
- Replacing faucet hardware with compliant lever handle.
- Providing vertical grab bars and other missing accessories.
- Replace carpet flooring in locker area.
- Installing proper baby changing station in both Men's and Women's Room.
- Create a private unisex accessible bathroom with shower.

Solutions for recommendations:

1. Gut renovate existing locker rooms:
   Provide total remodel of both locker rooms.

2. Modifications to entries:
   Provide ADA actuator and door operator hardware to each locker room entry.

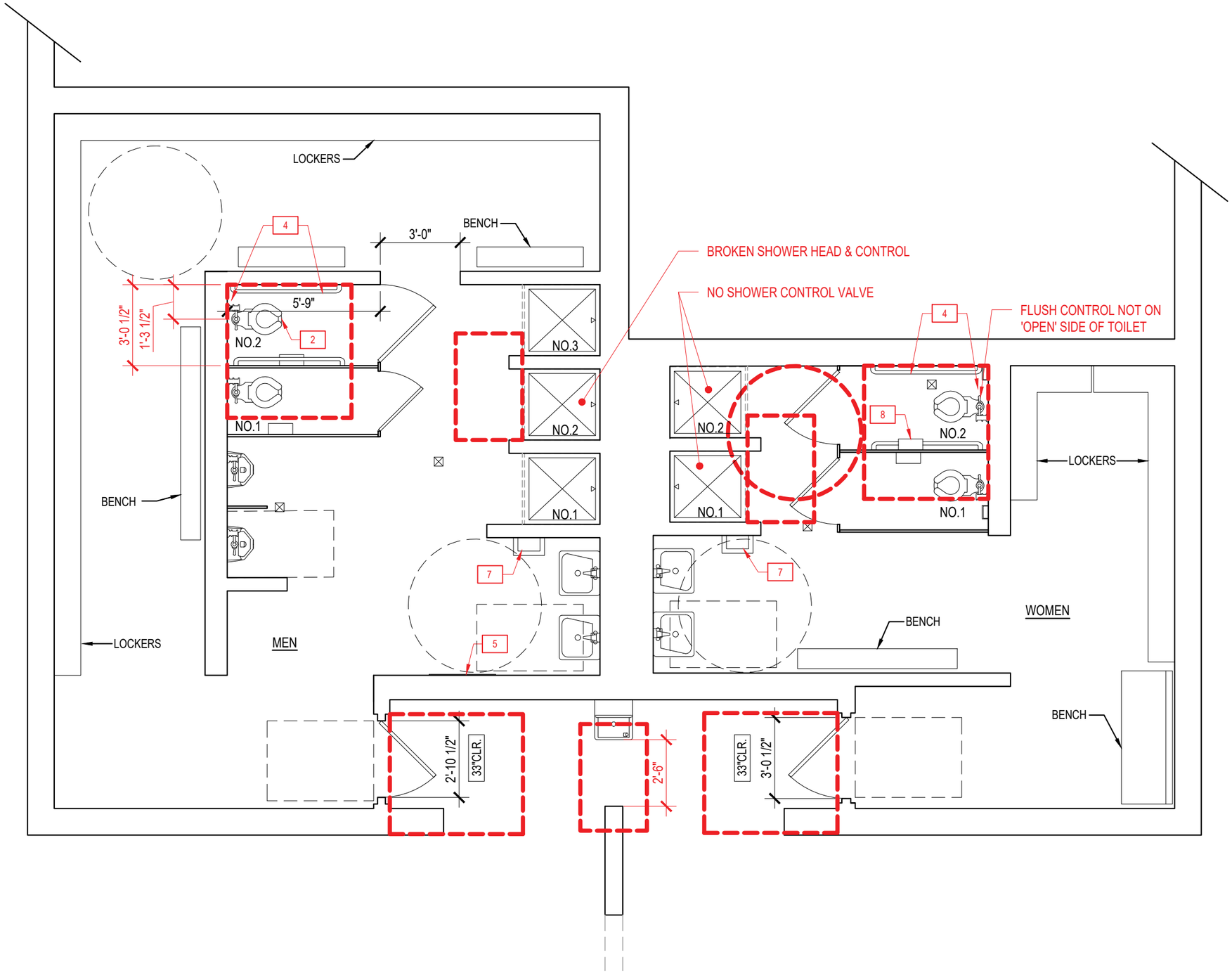

BATHROOM SCHEDULE KEY

1 LAVATORY (SINK)
2 TOILET
3 URINAL
4 GRAB BAR
5 MIRROR
6 SOAP DISPENSER
7 PAPER TOWEL DISPENSER
8 TOILET PAPER DISPENSER
9 HAND DRYER
10 WASTE RECEPTACLE

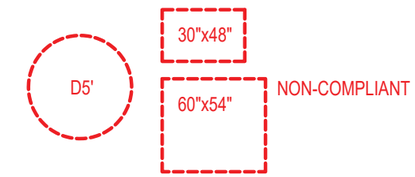

DEFICIENCIES

GENERAL:
NO WHEELCHAIR ACCESSIBLE TOILET STALL
NO VERTICAL GRAB BAR
NO REAR GRAB BAR
NO BABY CHANGING STATION
NO ACCESSIBLE SHOWER STALL
NOT ACCESSIBLE ENTRY
NO PIPE INSULATION
PAPER TOWEL DISP. NOT ACCESSIBLE

WOMENS ROOM :
STALL NO.2 FLUSH CONTROL NOT ON 'OPEN' SIDE
STALL NO.2 TOILET PAPER OBSTRUCT GRAB BAR
SHOWER NO.1 NO SHOWER CONTROL
SHOWER NO.2 NO SHOWER CONTROL

MENS ROOM:
MIRROR NOT ACCESSIBLE
STALL NO.2 TOILET SEAT NOT ACCESSIBLE
SHOWER NO.2 BROKEN SHOWER HEAD & CONTROL

N

Lacey Thaler Reilly Wilson
Architecture & Preservation, LLP
79 N. Pearl Street, Fourth Floor
Albany, NY 12207
518.375.1485
ltrw-arch.com

RIDGEFIELD

SCALE: 1/4" = 1'-0"

809 Clinton Ave.- Skating Rink

Evaluation-

The restrooms here are NOT ACCESSIBLE and should be considered for major renovations.

Site description-

The Skating Rink at 809 Clinton Ave is used in the winter months as an ice skating rink and as a roller skate arena during the summer months. The restrooms for this facility are located outside of the arena in another adjacent building.

Existing condition-

The direct path to get from the arena to the restrooms is not accessible, users have to ascend a small set of exterior stairs to the adjacent building. A ramp is provided down to the entry of the arena from the parking area. Someone needing an accessible route to the bathrooms would need to come back out of the main entrance, up the ramp to the parking area and into a chain link fence/ gate before entering into the restrooms. This is not considered an accessible route to the Restrooms, the path is too long and uncovered.

The door hardware at each restroom is not accessible. New door hardware is recommended with proper lever style handle and self closing door operator. The floors of the restrooms are thick foam mats. This flooring condition creates several areas of uneven floor surface, gaps and unaccessible areas for users. The Men's Room does not have a proper ADA accessible toilet stall. There are no privacy screens between the urinals. The Women's room has an accessible toilet stall however the flush control is not on the 'open' side of the toilet.

Further documentation is needed for full code review of fixture count and building code requirements.

Restrooms Entry

Skate Rink Entry

Skate Rink non-accessible entry

Restroom non-accessible entry

Women's Restroom non-accessible flush control

Women's Restroom Uneven Floor Surface

City of Albany: Public Restroom Assessment Checklist				
		Location	809 CLINTON AVE.	
		Building Name	SKATING RINK	
		Bathroom Type	M	W
Restrooms	Men/ Women/ Unisex/ Accessible		✓	✓
	Signs to Accessible room		✓	✓
	Sign at Accessible room		✓	✓
	Accessible route to Accessible room		X	✓
Signs	Contrast backround		✓	✓
	Raised Text/character		X	✓
	Braille		X	X
	Mounted on latch side of door		X	X
	18"x18" centered beyond doorswing		X	X
	Mounting < 48" >60" AFF		X	✓
Entrance	Door opening <32" clear		✓	✓
	Front Approach 18" clear		X	✓
	Threshold	Vertical 1/4"max	X	X
		top 1/4" bevel 1/2"max	X	X
		top 1/2" bevel 3/4"max	X	X
	Operable hardware w/ 1 hand		X	X
	Door Handle		✓	✓
	Lock		✓	✓
	Opened w/ 5lbs max force		✓	✓
	<5sec to close to 12deg		✓	✓
	2 Doors: <48" between open		N/A	N/A
	Privacy Wall		✓	✓
Accessories	36" Clear path to each fixture		✓	✓
	Clear Floor Space (5' circle or T)		✓	✓
	30"x40" beyond swing of door		✓	✓
	Mirror Height max 40" AFF		N/A	N/A
	Coat Hook max 48" AFF		N/A	N/A
Lavatories (Sinks)	Clear floor space 30"x48"		✓	✓
	Sink depth (17" to 25")		✓	✓
	Counter surface= max 34" AFF		✓	✓
	Under sink = min 8" clr, min. 27" AFF		✓	✓
	Toe Clearance min. 9" AFF		X	✓
	Pipes Below sink insulated?		X	X
	Easy operation of faucet		X	X
Soap Dispensers	At sink < 25" deep: 44" max AFF		✓	✓
	At sink < 20" deep: 48" max AFF		✓	✓
	No obstruction: 48" max AFF		✓	✓

City of Albany: Public Restroom Assessment Checklist				
		Location	809 CLINTON AVE.	
		Building Name	SKATING RINK	
		Bathroom Type	M	W
Hand Dryer	At Skink < 25" deep: 44"max AFF		X	✓
	At sink < 20" deep: 48" max AFF		X	✓
	No obstruction: 48"max AFF		X	✓
	Easy operation of dryer		X	✓
Toilets	CL of toilet 16"-18" from partition		✓	✓
	60" clear btw partitions. 56" from wall		X	✓
	Toilet height= 17"-19" AFF		✓	✓
	Flush ctrl max. 48" AFF		✓	✓
	Easy operation of flush ctrl		X	✓
	Flush ctrl on open side of stall		✓	X
	TP disp. 7"-9" from toilet front		✓	✓
	Outlet of disp. Max. 15"-48" AFF		✓	✓
	Allow continuous paper flow		✓	✓
	Not behind grab Bar		✓	✓
Grab Bar- Side Wall	Max. 42" long		✓	✓
	Min. 12" from rear wall		✓	✓
	Min. 54" from rear wall		✓	✓
	33"-36" AFF		✓	✓
	12" clearance object above		✓	✓
	1.5" clearance object below		✓	✓
Grab Bar-Rear Wall	Max. 36" long			✓
	Min. 12" from centerline to sidewall			X
	Extend 24" to other side			✓
	33"-36" AFF			✓
	12" clearance object above			✓
	1.5" clearance object below			✓
Toilet Compartments (Stalls)	Door opening <32" clear		✓	✓
	18" clearance beyond latch side		X	✓
	Is the door self closing?		X	✓
	Handles on both sides operable w/ 1 hand		N/A	✓
	Lock operable w/ 1 hand?		N/A	✓
	Door hardware 34-48" AFF		N/A	✓
	Compartment at least 60" wide		X	✓
	Compartment at least 56" deep		✓	✓

Recommendation-

The renovations required for this location are a critical priority. Renovations should include the following:

- Modifications to building entry, provide a new ramp.
- Modifications to restroom entry doors to provide compliant clearances.
- Provide new door hardware to have lever handle, closers and compliant thresholds.
- Replacement of toilets with 'flush control not on open side of toilet.'
- Increasing clear floor space in each accessible stall.
- Providing new urinal screen partitions.
- Repairing or replacement of 'out of order' fixtures
- Reinstalling accessories at appropriate accessible mounting heights.
- Replacing faucet hardware with compliant lever handle.
- Providing vertical grab bars and other missing accessories.
- Updating mechanical and lighting requirements.
- New flooring.
- Installing proper baby changing station in both Men's and Women's Room.

Solutions for recommendations:

1. Gut renovate existing restrooms:
   Provide total remodel of both restrooms.

2. Modifications to entries:
   Provide ramp to restrooms with compliant door hardware and clearances.

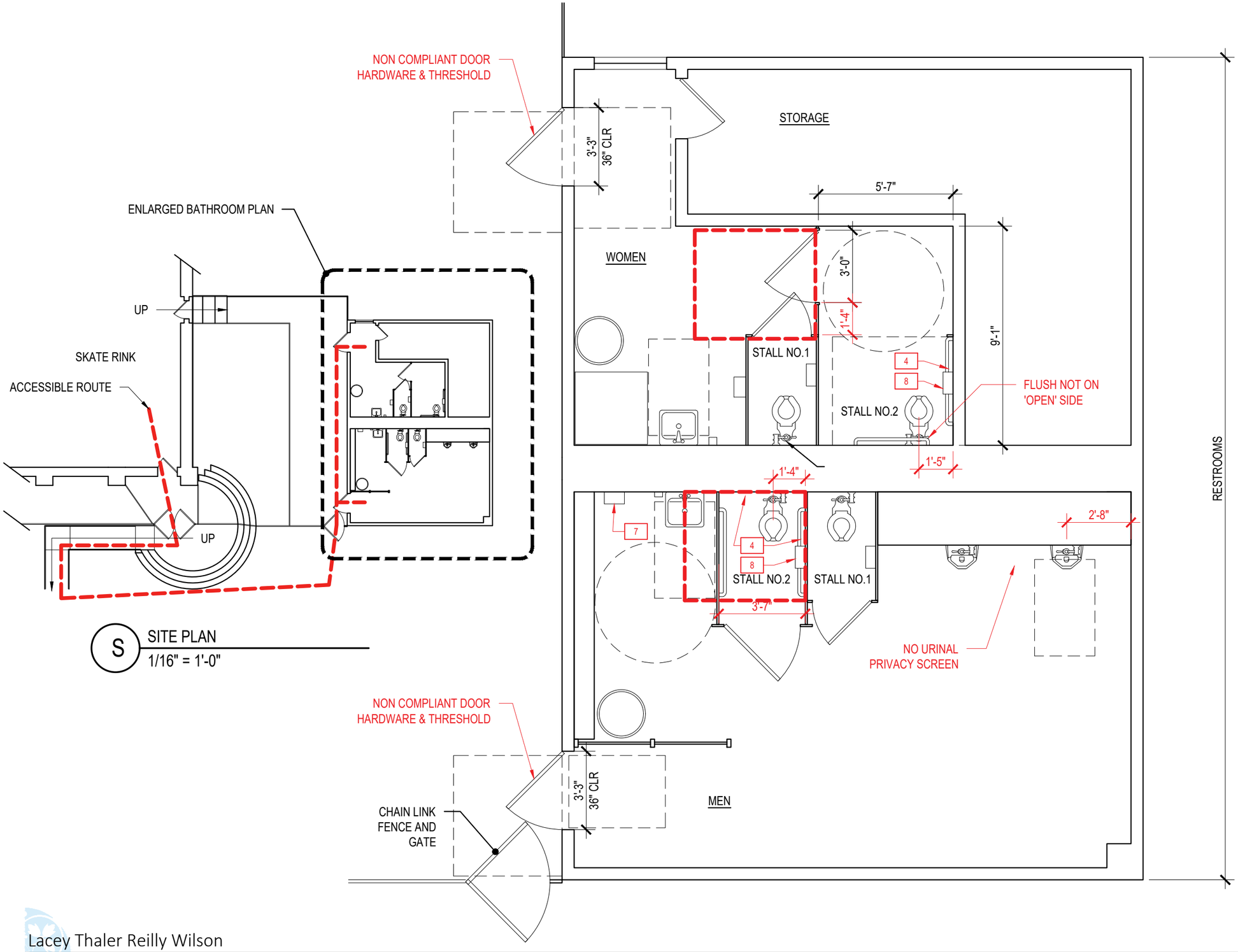

S SITE PLAN
1/16" = 1'-0"

BATHROOM SCHEDULE KEY

1 LAVATORY (SINK)
2 TOILET
3 URINAL
4 GRAB BAR
5 MIRROR
6 SOAP DISPENSER
7 PAPER TOWEL DISPENSER
8 TOILET PAPER DISPENSER
9 HAND DRYER
10 WASTE RECEPTACLE

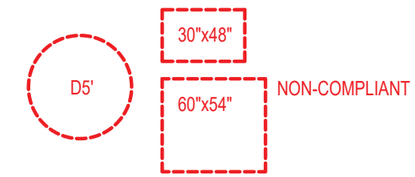

DEFICIENCIES

GENERAL:
NO BABY CHANGING STATION
NO PIPE INSULATION
NO FIXED WASTE RECEPTACLE
NO VERTICAL GRAB BAR
NO MIRROR(S)
NOT ACCESSIBLE LAVATORY FAUCET
TOILET PAPER MOUNTED ABOVE GRAB BAR

WOMENS ROOM:
NO FEMININE DISP.
STALL NO. 2 FLUSH NOT ON 'OPEN' SIDE OF TOILET

MENS ROOM:
NO URINAL PRIVACY SCREEN
BROKEN PAPER TOWEL DISP.
NO PAPER TOWELS
STALL NO.1 NO LOCK
STALL NO.2 NO LOCK
STALL NO.2 NOT WHEELCHAIR ACCESSIBLE STALL

N

SKATE RINK

SCALE: 1/4" = 1'-0"

Lacey Thaler Reilly Wilson
Architecture & Preservation, LLP
79 N. Pearl Street, Fourth Floor
Albany, NY 12207
518.375.1485
ltrw-arch.com

1123 Madison Ave.- Steamer #10 Theater

Evaluation-

The restrooms here are NOT ACCESSIBLE and should be considered for major renovations.

Site description-

Located at the intersection of Allen St, Western Ave, and Madison Ave, this brick structure was originally constructed in 1891 as the tenth firehouse in the city of Albany. This building also currently shared with the Albany Police Station.

Existing condition-

There are two restrooms at the Steamer #10 Theater. Both restrooms are not accessible. The Accessible restroom does not have the required clear floorspace to accommodate the 5' turning radius. Existing the accessible restroom does not provide the required clear approach to open the door into the room. Plumbing modifications to this room require major renovations to the room and further documentation is needed for full code review of fixture count and building code requirements.

Non-accessible Restroom

Drinking Fountain

Inappropriate Changing Station

City of Albany: Public Restroom Assessment Checklist

		Location	1123 MADISON AVE.	
		Building Name	STEAMER #10 THEATER	
		Bathroom Type	A	U
Restrooms	Men/ Women/ Unisex/ Accessible		✓	✓
	Signs to Accessible room		✓	X
	Sign at Accessible room		✓	X
	Accessible route to Accessible room		✓	X
Signs	Contrast backround		✓	
	Raised Text/character		✓	
	Braille		✓	
	Mounted on latch side of door		N/A	
	18"x18" centered beyond doorswing		N/A	
	Mounting < 48" >60" AFF		✓	
Entrance	Door opening <32" clear		✓	✓
	Front Approach 18" clear		✓	✓
	Threshold	Vertical 1/4"max	X	X
		top 1/4" bevel 1/2"max	✓	X
		top 1/2" bevel 3/4"max	✓	X
	Operable hardware w/ 1 hand		✓	X
	Door Handle		✓	X
	Lock		✓	✓
	Opened w/ 5lbs max force		✓	✓
	<5sec to close to 12deg		✓	X
	2 Doors: <48" between open		N/A	N/A
	Privacy Wall		N/A	✓
Accessories	36" Clear path to each fixture		✓	✓
	Clear Floor Space (5' circle or T)		X	X
	30"x40" beyond swing of door		✓	✓
	Mirror Height max 40" AFF		X	X
	Coat Hook max 48" AFF		X	X
Lavatories (Sinks)	Clear floor space 30"x48"		X	✓
	Sink depth (17" to 25")		✓	✓
	Counter surface= max 34" AFF		X	✓
	Under sink = min 8" clr, min. 27" AFF		✓	✓
	Toe Clearance min. 9" AFF		✓	✓
	Pipes Below sink insulated?		X	X
	Easy operation of faucet		✓	✓
Soap Dispensers	At sink < 25" deep: 44" max AFF		✓	✓
	At sink < 20" deep: 48" max AFF		✓	✓
	No obstruction: 48" max AFF		✓	✓

City of Albany: Public Restroom Assessment Checklist

	Location	1123 MADISON AVE.	
	Building Name	STEAMER #10 THEATER	
	Bathroom Type	A	U
Hand Dryer	At Skink < 25" deep: 44"max AFF	X	X
	At sink < 20" deep: 48" max AFF	X	X
	No obstruction: 48"max AFF	X	X
	Easy operation of dryer	✓	✓
Toilets	CL of toilet 16"-18" from partition	X	✓
	60" clear btw partitions. 56" from wall	✓	X
	Toilet height= 17"-19" AFF	✓	X
	Flush ctrl max. 48" AFF	✓	✓
	Easy operation of flush ctrl	✓	✓
	Flush ctrl on open side of stall	X	✓
	TP disp. 7"-9" from toilet front	✓	✓
	Outlet of disp. Max. 15"-48" AFF	✓	✓
	Allow continuous paper flow	✓	✓
	Not behind grab Bar	✓	✓
Grab Bar- Side Wall	Max. 42" long	X	
	Min. 12" from rear wall	X	
	Min. 54" from rear wall	✓	
	33"-36" AFF	✓	
	12" clearance object above	✓	
	1.5" clearance object below	✓	
Grab Bar-Rear Wall	Max. 36" long		
	Min. 12" from centerline to sidewall		
	Extend 24" to other side		
	33"-36" AFF		
	12" clearance object above		
	1.5" clearance object below		
Toilet Compartments (Stalls)	Door opening <32" clear	✓	X
	18" clearance beyond latch side	X	X
	Is the door self closing?	X	X
	Handles on both sides operable w/ 1 hand	✓	X
	Lock operable w/ 1 hand?	✓	✓
	Door hardware 34-48" AFF	X	✓
	Compartment at least 60" wide	X	X
	Compartment at least 56" deep	✓	✓

Recommendation-

The renovations required for this location are a critical priority. Renovations should include the following:

- Modifications to restroom entry doors to provide compliant clearances.
- Provide new door hardware to have lever handle, closers and compliant thresholds.
- Replacement of toilets with 'flush control not on open side of toilet.'
- Reinstalling accessories at appropriate accessible mounting heights.
- Providing vertical grab bars and other missing accessories.
- Installing a proper baby changing station.

Solutions for recommendations:

1. Gut renovate existing restrooms:
   Provide total remodel of both restrooms.

2. Modifications to plumbing fixtures:
   Provide compliant toilet fixtures and accessories.

Because of the historic nature of this building, any addition or modification of this space would need to be reviewed by the State Historic Preservation Offices.

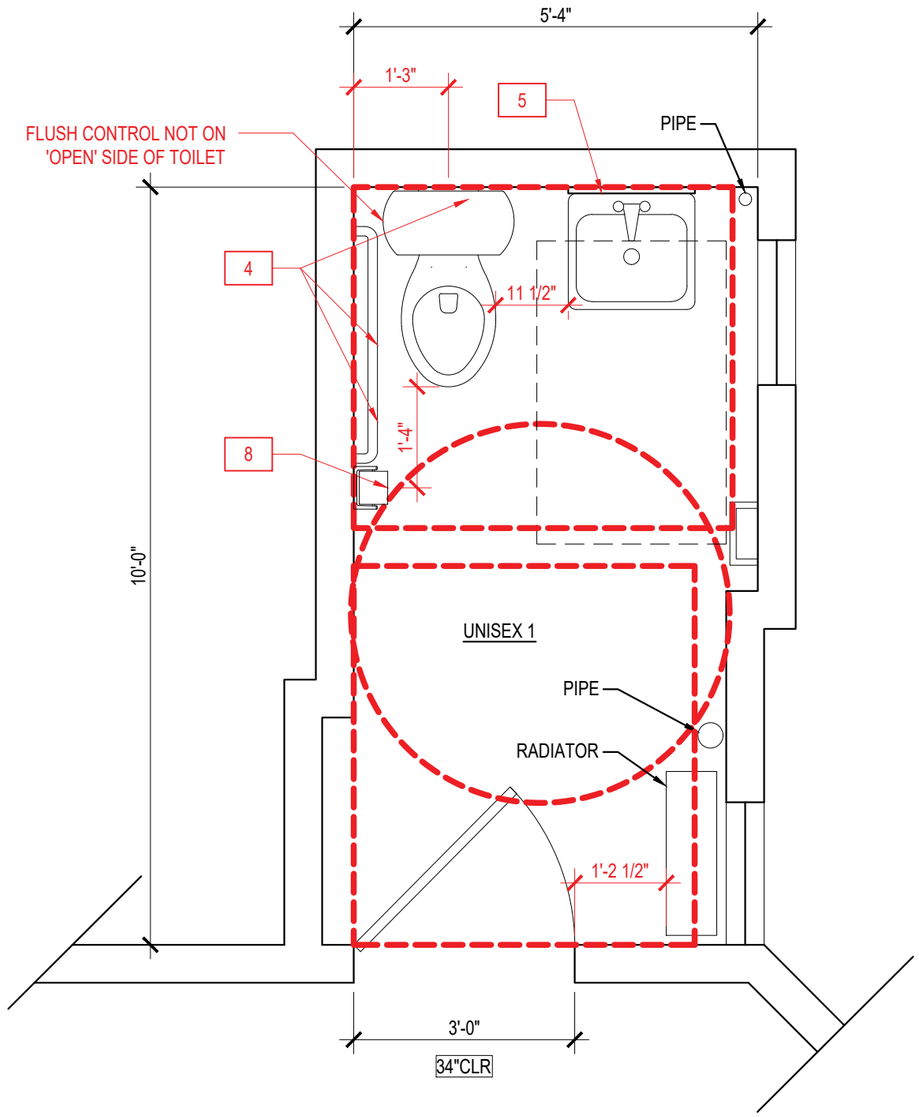

1 ACCESSIBLE UNISEX 1

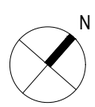

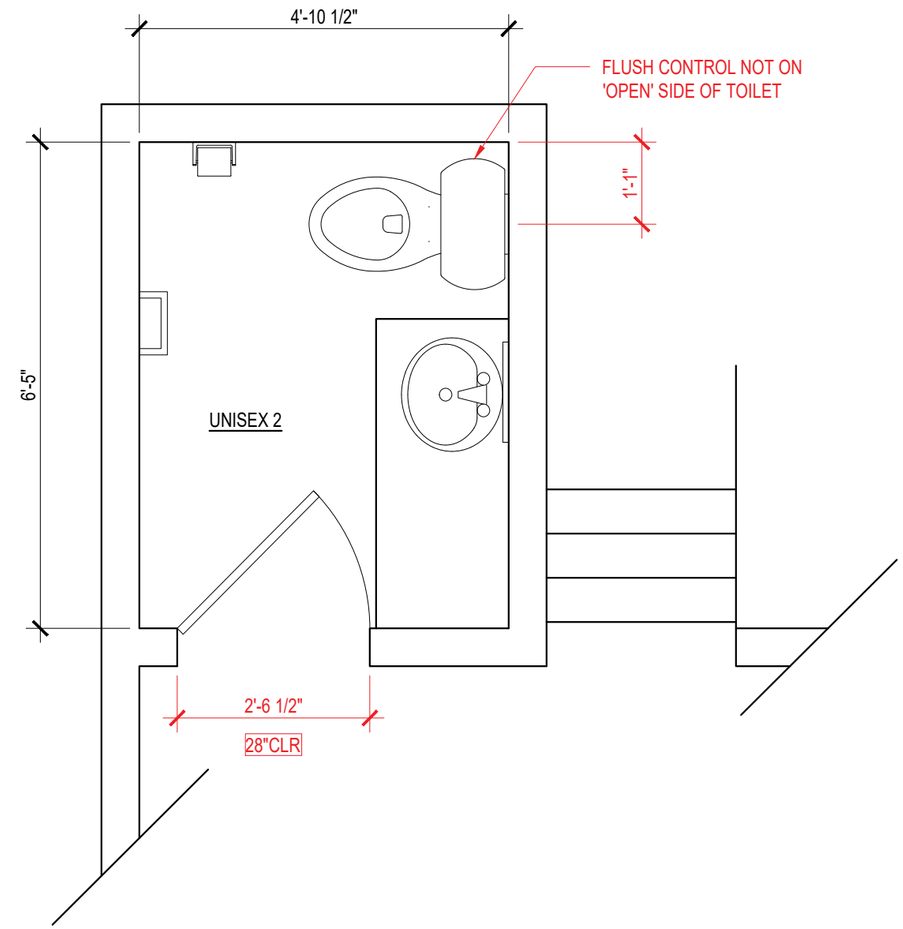

2 UNISEX 2

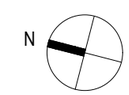

BATHROOM SCHEDULE KEY

1 LAVATORY (SINK)
2 TOILET
3 URINAL
4 GRAB BAR
5 MIRROR
6 SOAP DISPENSER
7 PAPER TOWEL DISPENSER
8 TOILET PAPER DISPENSER
9 HAND DRYER
10 WASTE RECEPTACLE

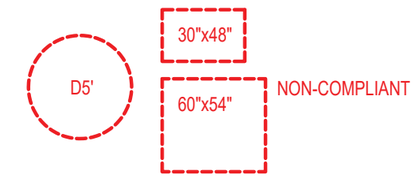

DEFICIENCIES

GENERAL:
NO BABY CHANGING STATION
NO FIXED SOAP DISP.

UNISEX ROOM 1:
NOT ACCESSIBLE CLEAR FLOOR SPACE
NOT ACCESSIBLE GRAB BAR
NO VERTICAL GRAB BAR
NO REAR GRAB BAR
NO PIPE INSULATION
FLUSH CONTROL NOT ON 'OPEN' SIDE OF TOILET
MIRROR NOT ACCESSIBLE
TOILET PAPER DISP. TOO FAR FROM TOILET

UNISEX ROOM 2:
NOT AN ACCESSIBLE ROOM
FLUSH CONTROL NOT ON 'OPEN SIDE OF TOILET

Lacey Thaler Reilly Wilson
Architecture & Preservation, LLP
79 N. Pearl Street, Fourth Floor
Albany, NY 12207
518.375.1485
ltrw-arch.com

STEAMER #10

SCALE: 1/2" = 1'-0"

35 Willet St.- Washington Park Lake House

Evaluation-

The restrooms here are NOT ACCESSIBLE and should be considered for major renovations.

Site description-

Built in 1929 this Spanish Revival style building with terracotta, terrazzo, brick and guastavino tile building sits on the lake near the Madison Ave entry to the park. This building is located within the Washington Park Historic District, as a Contributing structure.

Existing condition-

No Wheelchair accessible toilet stalls in either Men's or Women's Restroom. No urinal screens present at urinal bank in Men's Room. No clear space at lavatory.

The floors in both the Men's Room and Women's Room are elevated and ramp up into the room. This causes accessibility concerns into and existing the restroom. Modifications to the entry to each restroom is recommended. Further documentation is needed for full code review of fixture count and building code requirements.

Men's Room Broken Fixtures

Women's Room non-accessible Exit

Women's Room Baby Changing Station

Women's Room Ambulatory toilet stall

City of Albany: Public Restroom Assessment Checklist

		Location	35 WILLET ST.
		Building Name	WASHINGTON PARK LAKE HOUSE
		Bathroom Type	M	W
Restrooms	Men/ Women/ Unisex/ Accessible		✓	✓
	Signs to Accessible room		X	X
	Sign at Accessible room		✓	✓
	Accessible route to Accessible room		✓	✓
Signs	Contrast backround		✓	✓
	Raised Text/character		✓	✓
	Braille		X	X
	Mounted on latch side of door		X	X
	18"x18" centered beyond doorswing		X	X
	Mounting < 48" >60" AFF		✓	X
Entrance	Door opening <32" clear		✓	✓
	Front Approach 18" clear		✓	✓
	Threshold	Vertical 1/4"max	✓	✓
		top 1/4" bevel 1/2"max	✓	✓
		top 1/2" bevel 3/4"max	✓	✓
	Operable hardware w/ 1 hand		X	✓
	Door Handle		✓	✓
	Lock		✓	✓
	Opened w/ 5lbs max force		X	X
	<5sec to close to 12deg		X	X
	2 Doors: <48" between open		N/A	N/A
	Privacy Wall		✓	✓
Accessories	36" Clear path to each fixture		✓	✓
	Clear Floor Space (5' circle or T)		✓	✓
	30"x40" beyond swing of door		✓	✓
	Mirror Height max 40" AFF		X	X
	Coat Hook max 48" AFF		X	X
Lavatories (Sinks)	Clear floor space 30"x48"		✓	✓
	Sink depth (17" to 25")		✓	✓
	Counter surface= max 34" AFF		✓	✓
	Under sink = min 8" clr, min. 27" AFF		✓	✓
	Toe Clearance min. 9" AFF		✓	✓
	Pipes Below sink insulated?		X	X
	Easy operation of faucet		✓	✓
Soap Dispensers	At sink < 25" deep: 44" max AFF		✓	✓
	At sink < 20" deep: 48" max AFF		✓	✓
	No obstruction: 48" max AFF		✓	✓

City of Albany: Public Restroom Assessment Checklist

		Location	35 WILLET ST.
		Building Name	WASHINGTON PARK LAKE HOUSE
		Bathroom Type	M	W
Hand Dryer	At Skink < 25" deep: 44"max AFF		X	X
	At sink < 20" deep: 48" max AFF		✓	✓
	No obstruction: 48"max AFF		X	✓
	Easy operation of dryer		✓	✓
Toilets	CL of toilet 16"-18" from partition		✓	✓
	60" clear btw partitions. 56" from wall		X	X
	Toilet height= 17"-19" AFF		✓	✓
	Flush ctrl max. 48" AFF		✓	✓
	Easy operation of flush ctrl		✓	✓
	Flush ctrl on open side of stall		✓	✓
	TP disp. 7"-9" from toilet front		✓	✓
	Outlet of disp. Max. 15"-48" AFF		✓	✓
	Allow continuous paper flow		✓	✓
	Not behind grab Bar		✓	✓
Grab Bar- Side Wall	Max. 42" long		✓	✓
	Min. 12" from rear wall		✓	✓
	Min. 54" from rear wall		✓	✓
	33"-36" AFF		✓	✓
	12" clearance object above		✓	✓
	1.5" clearance object below		✓	✓
Grab Bar-Rear Wall	Max. 36" long			
	Min. 12" from centerline to sidewall			
	Extend 24" to other side			
	33"-36" AFF			
	12" clearance object above			
	1.5" clearance object below			
Toilet Compartments (Stalls)	Door opening <32" clear		✓	✓
	18" clearance beyond latch side		X	X
	Is the door self closing?		X	X
	Handles on both sides operable w/ 1 hand		✓	✓
	Lock operable w/ 1 hand?		✓	✓
	Door hardware 34-48" AFF		✓	✓
	Compartment at least 60" wide		X	X
	Compartment at least 56" deep		✓	✓

Recommendation-

The renovations required for this location are a critical priority. Renovations should include the following:

- Modifications to restroom entry doors to provide compliant clearances.
- Provide new door hardware to have lever handle, closers and compliant thresholds.
- Replacement of toilets with 'flush control not on open side of toilet.'
- Increasing clear floor space in each accessible stall.
- Providing new urinal screen partitions.
- Repairing or replacement of 'out of order' fixtures
- Reinstalling accessories at appropriate accessible mounting heights.
- Providing vertical grab bars and other missing accessories.
- Installing proper baby changing station in the Men's Room.

Solutions for recommendations:

1. Gut renovate existing restrooms:
   Provide total remodel of both restrooms.

2. Modifications to entries:
   Remove ramped flooring inside restrooms and provide compliant clearances.

Because of the historic nature of this building, any addition or modification of this space would need to be reviewed by the State Historic Preservation Offices.

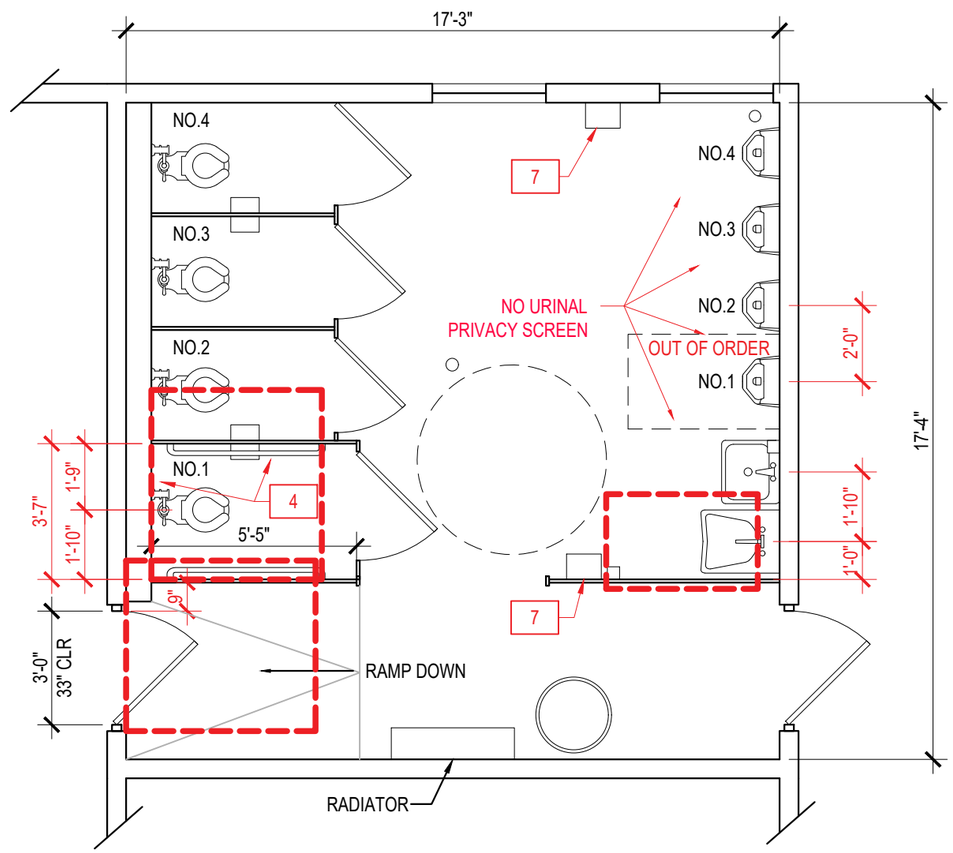

BATHROOM SCHEDULE KEY

1 LAVATORY (SINK)
2 TOILET
3 URINAL
4 GRAB BAR
5 MIRROR
6 SOAP DISPENSER
7 PAPER TOWEL DISPENSER
8 TOILET PAPER DISPENSER
9 HAND DRYER
10 WASTE RECEPTACLE

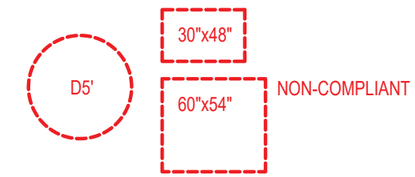

DEFICIENCIES

GENERAL:
NO BABY CHANGING STATION
NO PIPE INSULATION
NO FIXED WASTE RECEPTACLE
NO VERTICAL GRAB BAR(S)
NO WHEELCHAIR ACCESSIBLE STALL

MENS ROOM:
PAPER TOWEL DISP. NOT ACCESSIBLE
NO URINAL PRIVACY SCREEN
STALL NO.1 TOILET PAPER MOUNTED ABOVE BAR
STALL NO.1 NOT ACCESSIBLE CLEAR SPACE
STALL NO.4 BROKEN TOILET PAPER DISP.
URINAL NO.1 OUT OF ORDER
NOT ACCESSIBLE EXIT

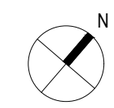

Lacey Thaler Reilly Wilson
Architecture & Preservation, LLP
79 N. Pearl Street, Fourth Floor
Albany, NY 12207
518.375.1485
ltrw-arch.com

WASHINGTON PARK LAKE HOUSE MENS

SCALE: 1/4" = 1'-0"

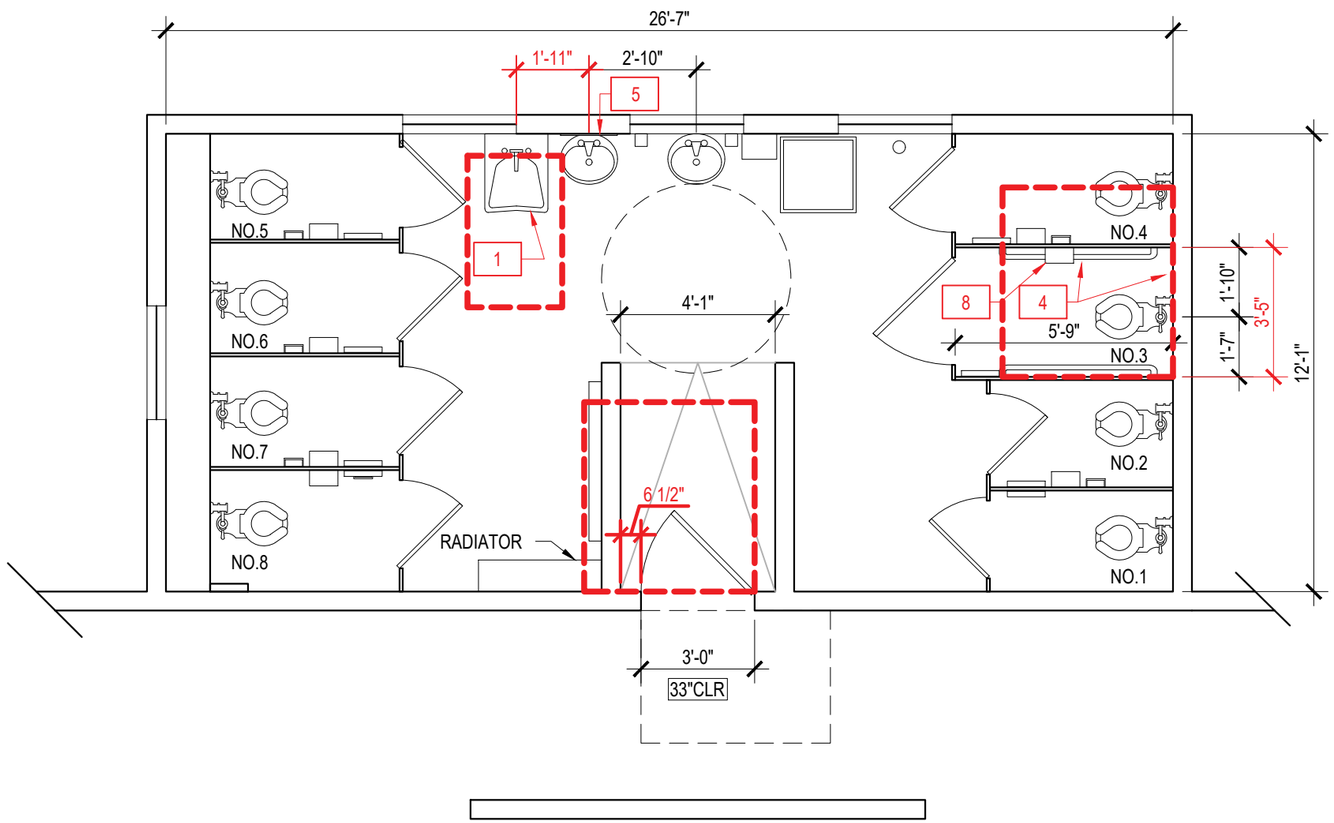

BATHROOM SCHEDULE KEY

1 LAVATORY (SINK)
2 TOILET
3 URINAL
4 GRAB BAR
5 MIRROR
6 SOAP DISPENSER
7 PAPER TOWEL DISPENSER
8 TOILET PAPER DISPENSER
9 HAND DRYER
10 WASTE RECEPTACLE

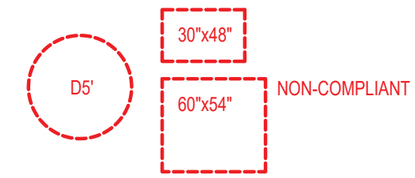

DEFICIENCIES

GENERAL:
NO PIPE INSULATION
NO FIXED WASTE RECEPTACLE
NO VERTICAL GRAB BAR
NO REAR GRAB BAR
NO WHEELCHAIR ACCESSIBLE STALL
MIRROR NOT ACCESSIBLE

WOMENS ROOM:
NOT ACCESSIBLE EXIT
STALL NO.3 TOILET PAPER MOUNTED ABOVE BAR
STALL NO.3 NOT ACCESSIBLE CLEAR SPACE
NOT ACCESSIBLE LAVATORY

N

Lacey Thaler Reilly Wilson
Architecture & Preservation, LLP
79 N. Pearl Street, Fourth Floor
Albany, NY 12207
518.375.1485
ltrw-arch.com

WASHINGTON PARK LAKE HOUSE WOMENS

SCALE: 1/4" = 1'-0"

60 Colvin Ave.- Westland Hills Park Pool House

Evaluation-

The restrooms here are NOT ACCESSIBLE and should be considered for major renovations.

Existing condition-

The restrooms at the Westland Hills Park Pool House provide a common locker area with private changing stalls and separated Men's and Women's restroom. No showers were present at this location. The building is a CMU block construction with concrete floors. The entrance to the building is not accessible unless the doors are propped open. It is recommended that door actuators be installed at each of the public entry doors. Both the Men's and Women's accessible toilet stalls interior clear dimensions fall just under the recommended guidelines.

Further documentation is needed for full code review of fixture count and building code requirements.

Exposed Lavatory Pipes

Building Entry

Non-accessible toilet stall

Restroom Entry

City of Albany: Public Restroom Assessment Checklist		Location	60 COLVIN AVE.	
		Building Name	WESTLAND HILLS PARK POOL HOUSE	
		Bathroom Type	M	W
Restrooms	Men/ Women/ Unisex/ Accessible		✓	✓
	Signs to Accessible room		✓	✓
	Sign at Accessible room		✓	✓
	Accessible route to Accessible room		✓	✓
Signs	Contrast backround		✓	✓
	Raised Text/character		X	X
	Braille		X	X
	Mounted on latch side of door		✓	✓
	18"x18" centered beyond doorswing		✓	✓
	Mounting < 48" >60" AFF		✓	✓
Entrance	Door opening <32" clear		✓	✓
	Front Approach 18" clear		✓	✓
	Threshold	Vertical 1/4"max	X	X
		top 1/4" bevel 1/2"max	X	X
		top 1/2" bevel 3/4"max	✓	✓
	Operable hardware w/ 1 hand		✓	✓
	Door Handle		✓	✓
	Lock		X	X
	Opened w/ 5lbs max force		✓	✓
	<5sec to close to 12deg		✓	✓
	2 Doors: <48" between open		N/A	N/A
	Privacy Wall		✓	✓
Accessories	36" Clear path to each fixture		✓	✓
	Clear Floor Space (5' circle or T)		✓	✓
	30"x40" beyond swing of door		✓	✓
	Mirror Height max 40" AFF		✓	✓
	Coat Hook max 48" AFF		X	X
Lavatories (Sinks)	Clear floor space 30"x48"		✓	✓
	Sink depth (17" to 25")		✓	✓
	Counter surface= max 34" AFF		✓	✓
	Under sink = min 8" clr, min. 27" AFF		✓	✓
	Toe Clearance min. 9" AFF		✓	✓
	Pipes Below sink insulated?		X	X
	Easy operation of faucet		X	X
Soap Dispensers	At sink < 25" deep: 44" max AFF		✓	✓
	At sink < 20" deep: 48" max AFF		✓	✓
	No obstruction: 48" max AFF		✓	✓

City of Albany: Public Restroom Assessment Checklist		Location	60 COLVIN AVE.	
		Building Name	WESTLAND HILLS PARK POOL HOUSE	
		Bathroom Type	M	W
Hand Dryer	At Skink < 25" deep: 44"max AFF		✓	✓
	At sink < 20" deep: 48" max AFF		X	X
	No obstruction: 48"max AFF		✓	✓
	Easy operation of dryer		✓	✓
Toilets	CL of toilet 16"-18" from partition		✓	✓
	60" clear btw partitions. 56" from wall		X	X
	Toilet height= 17"-19" AFF		✓	✓
	Flush ctrl max. 48" AFF		✓	✓
	Easy operation of flush ctrl		✓	✓
	Flush ctrl on open side of stall		X	X
	TP disp. 7"-9" from toilet front		X	X
	Outlet of disp. Max. 15"-48" AFF		✓	✓
	Allow continuous paper flow		✓	✓
	Not behind grab Bar		✓	✓
Grab Bar- Side Wall	Max. 42" long		✓	✓
	Min. 12" from rear wall		✓	✓
	Min. 54" from rear wall		✓	✓
	33"-36" AFF		✓	✓
	12" clearance object above		X	X
	1.5" clearance object below		✓	✓
Grab Bar-Rear Wall	Max. 36" long		✓	✓
	Min. 12" from centerline to sidewall		✓	✓
	Extend 24" to other side		✓	✓
	33"-36" AFF		✓	✓
	12" clearance object above		✓	✓
	1.5" clearance object below		✓	✓
Toilet Compartments (Stalls)	Door opening <32" clear		✓	✓
	18" clearance beyond latch side		X	X
	Is the door self closing?		X	X
	Handles on both sides operable w/ 1 hand		✓	✓
	Lock operable w/ 1 hand?		X	X
	Door hardware 34-48" AFF		✓	✓
	Compartment at least 60" wide		X	X
	Compartment at least 56" deep		✓	✓

Recommendation-

The renovations required for this location are a critical priority. Renovations should include the following:

- Reinstalling accessories at appropriate accessible mounting heights and required clearances.
- Providing vertical grab bars and other missing accessories.
- Installation of compliant partitions
- Installing ADA door actuators at building entry

Solutions for recommendations:

1. Modifications to fixtures:
   Relocate obstructed accessories from toilet stalls and provide new toilet partitions.

2. Provide accessible entry:
   Install ADA door actuators at building entries.

3. Gut renovate existing restrooms:
   Provide total remodel of both restrooms.

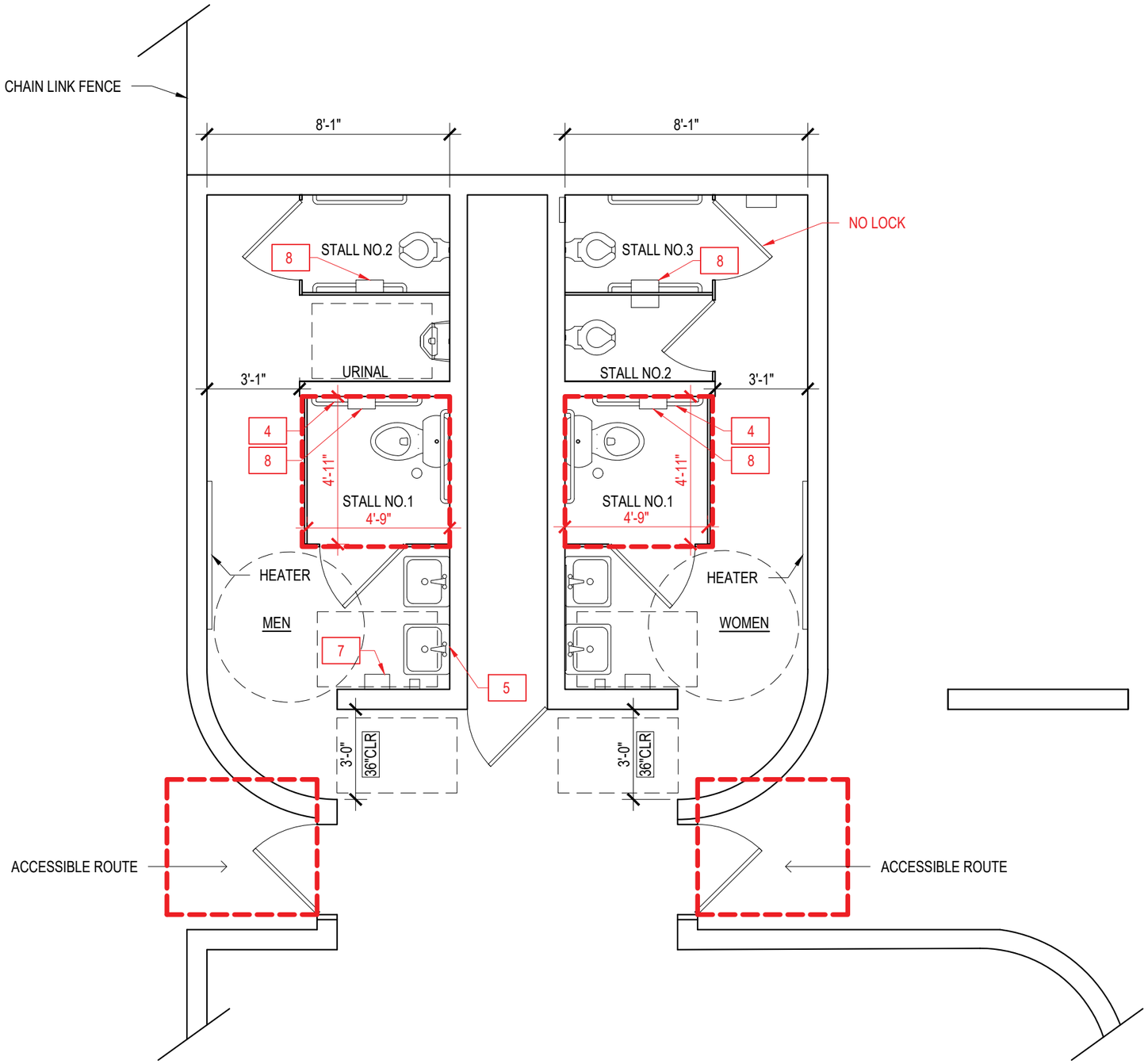

BATHROOM SCHEDULE KEY

1 LAVATORY (SINK)
2 TOILET
3 URINAL
4 GRAB BAR
5 MIRROR
6 SOAP DISPENSER
7 PAPER TOWEL DISPENSER
8 TOILET PAPER DISPENSER
9 HAND DRYER
10 WASTE RECEPTACLE

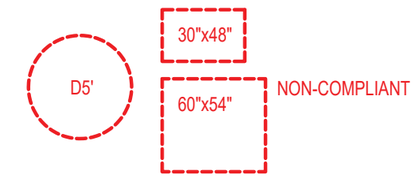

DEFICIENCIES

GENERAL:
NO BABY CHANGING STATION
NO PIPE INSULATION
NO FIXED WASTE RECEPTACLE
NO VERTICAL GRAB BAR(S)

WOMENS ROOM:
NO PAPER TOWELS
STALL NO.1 TOILET PAPER MOUNTED ABOVE BAR
STALL NO.1 NOT ACCESSIBLE CLEAR SPACE
STALL NO.3 TOILET PAPER MOUNTED ABOVE BAR
STALL NO.3 NO LOCK

MENS ROOM:
NO MIRROR
PAPER TOWEL DISP. NOT ACCESSIBLE
STALL NO.1 TOILET PAPER MOUNTED ABOVE BAR
STALL NO.1 NOT ACCESSIBLE CLEAR SPACE
STALL NO.2 TOILET PAPER MOUNTED ABOVE BAR

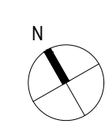

Lacey Thaler Reilly Wilson
Architecture & Preservation, LLP
79 N. Pearl Street, Fourth Floor
Albany, NY 12207
518.375.1485
ltrw-arch.com

WESTLAND PARK POOLHOUSE

SCALE: 1/4" = 1'=0"

249 Woodlawn Ave.- Seasonal Building Baseball

Evaluation-

The restrooms at this location are NOT ACCESSIBLE and should be considered for major renovations.

Existing condition-

There are two single occupancy restrooms located within the rear of the concession building. The doors at this location are NOT ACCESSIBLE. New doors with compliant hardware are recommended. No grab bars present in either room, and toilets are too far from side wall. Toilet seat height does not comply with 2010 ADA standards. Access route into these restrooms is not accessible, there are uneven surfaces and the concrete pad at the entry to the building are non compliant. Neither room is large enough for the required clearances needed for an accessible restroom.

Further documentation is needed for full code review of fixture count and building code requirements.

Non-accessible Entry

Non-accessible Toilet Room

Non-accessible Toilet Room

City of Albany: Public Restroom Assessment Checklist

		Location	249 WOODLAWN AVE.
		Building Name	SEASONAL BUILDING - BASEBALL
		Bathroom Type	M	W
Restrooms	Men/ Women/ Unisex/ Accessible		✓	✓
	Signs to Accessible room		X	X
	Sign at Accessible room		X	X
	Accessible route to Accessible room		X	X
Signs	Contrast backround			
	Raised Text/character			
	Braille			
	Mounted on latch side of door			
	18"x18" centered beyond doorswing			
	Mounting < 48" >60" AFF			
Entrance	Door opening <32" clear		X	X
	Front Approach 18" clear		✓	✓
	Threshold	Vertical 1/4"max	✓	✓
		top 1/4" bevel 1/2"max	✓	✓
		top 1/2" bevel 3/4"max	✓	✓
	Operable hardware w/ 1 hand		X	X
	Door Handle		✓	✓
	Lock		✓	✓
	Opened w/ 5lbs max force		✓	✓
	<5sec to close to 12deg		X	X
	2 Doors: <48" between open		N/A	N/A
	Privacy Wall		X	X
Accessories	36" Clear path to each fixture		X	X
	Clear Floor Space (5' circle or T)		X	X
	30"x40" beyond swing of door		X	X
	Mirror Height max 40" AFF		N/A	N/A
	Coat Hook max 48" AFF		X	X
Lavatories (Sinks)	Clear floor space 30"x48"		X	X
	Sink depth (17" to 25")		✓	✓
	Counter surface= max 34" AFF		✓	✓
	Under sink = min 8" clr, min. 27" AFF		X	X
	Toe Clearance min. 9" AFF		✓	✓
	Pipes Below sink insulated?		X	X
	Easy operation of faucet		✓	✓
Soap Dispensers	At sink < 25" deep: 44" max AFF		✓	✓
	At sink < 20" deep: 48" max AFF		✓	✓
	No obstruction: 48" max AFF		✓	✓

City of Albany: Public Restroom Assessment Checklist

		Location	249 WOODLAWN AVE.
		Building Name	SEASONAL BUILDING - BASEBALL
		Bathroom Type	M	W
Hand Dryer	At Skink < 25" deep: 44"max AFF		X	X
	At sink < 20" deep: 48" max AFF		X	X
	No obstruction: 48"max AFF		X	X
	Easy operation of dryer		✓	✓
Toilets	CL of toilet 16"-18" from partition		X	X
	60" clear btw partitions. 56" from wall		✓	✓
	Toilet height= 17"-19" AFF		X	X
	Flush ctrl max. 48" AFF		✓	✓
	Easy operation of flush ctrl		✓	✓
	Flush ctrl on open side of stall		X	X
	TP disp. 7"-9" from toilet front		✓	✓
	Outlet of disp. Max. 15"-48" AFF		✓	✓
	Allow continuous paper flow		✓	✓
	Not behind grab Bar		✓	✓
Grab Bar- Side Wall	Max. 42" long			
	Min. 12" from rear wall			
	Min. 54" from rear wall			
	33"-36" AFF			
	12" clearance object above			
	1.5" clearance object below			
Grab Bar-Rear Wall	Max. 36" long			
	Min. 12" from centerline to sidewall			
	Extend 24" to other side			
	33"-36" AFF			
	12" clearance object above			
	1.5" clearance object below			
Toilet Compartments (Stalls)	Door opening <32" clear		X	X
	18" clearance beyond latch side		X	X
	Is the door self closing?		X	X
	Handles on both sides operable w/ 1 hand		X	X
	Lock operable w/ 1 hand?		X	X
	Door hardware 34-48" AFF		✓	✓
	Compartment at least 60" wide		X	X
	Compartment at least 56" deep		X	X

Recommendation-

The renovations required for this location are a critical priority. Renovations should include the following:

- Modifications to building entry, provide a new concrete pad.
- Enlargement of restroom entry doors to provide compliant clearances.
- Provide new door hardware to have lever handle, closers and compliant thresholds.
- Replacement of toilets with 'flush control not on open side of toilet.'
- Increasing clear floor space in each room.
- Reinstalling accessories at appropriate accessible mounting heights.
- Replacing faucet hardware with compliant lever handle.
- Providing vertical grab bars and other missing accessories.
- Updating mechanical and lighting requirements.
- Installing proper baby changing station.

Solutions for recommendations:

1. Downsize fixture count:
   Remove one of the restrooms and diving wall to enlarge the room and provide a single accessible room.

2. Increase Building Footprint:
   Build and addition to the existing building with compliant accessible toilet rooms.

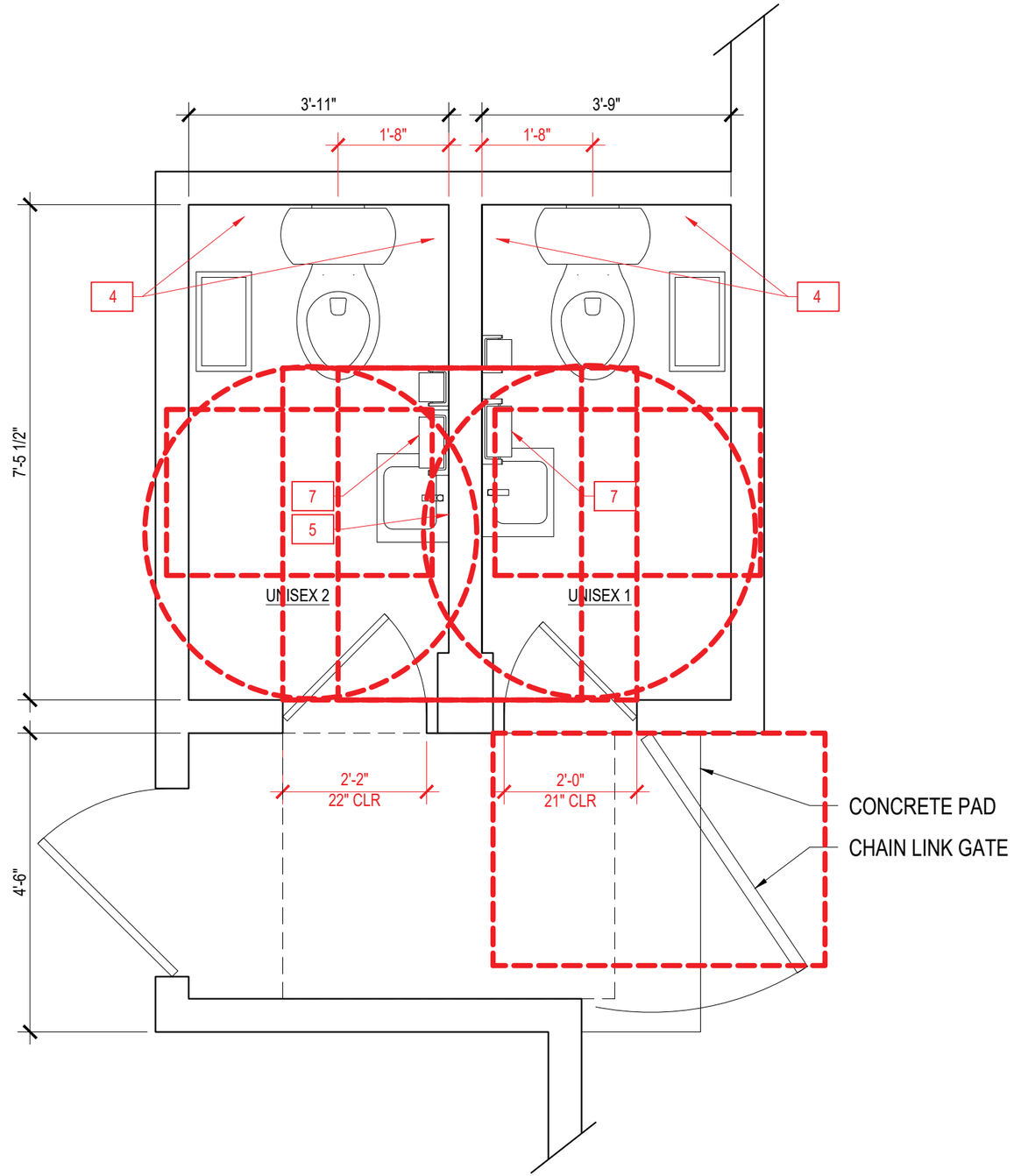

BATHROOM SCHEDULE KEY

1 LAVATORY (SINK)
2 TOILET
3 URINAL
4 GRAB BAR
5 MIRROR
6 SOAP DISPENSER
7 PAPER TOWEL DISPENSER
8 TOILET PAPER DISPENSER
9 HAND DRYER
10 WASTE RECEPTACLE

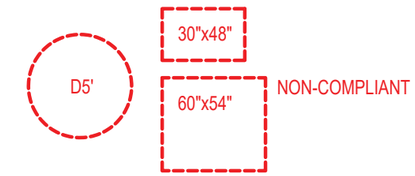

DEFICIENCIES

GENERAL:
NO GRAB BAR(S)
NO BABY CHANGING STATION
NOT ACCESSIBLE ENTRY/ EXIT
NOT ACCESSIBLE DOOR HARDWARE
NOT ACCESSIBLE FAUCET
NO FIXED SOAP DISP.
NO PIPE INSULATION
NO MIRROR(S)
NO FIXED WASTE RECEPTACLE
PAPER TOWEL DISP. NOT ACCESSIBLE

UNISEX ROOM 1:
NOT AN ACCESSIBLE ROOM

UNISEX ROOM 2:
NOT AN ACCESSIBLE ROOM

N

Lacey Thaler Reilly Wilson
Architecture & Preservation, LLP
79 N. Pearl Street, Fourth Floor
Albany, NY 12207
518.375.1485
ltrw-arch.com

WOODLAWN SEASONAL BUILDINGS

SCALE: 1/2" = 1'-0"

7 Hoffman Ave.- Youth & Recreation

Evaluation-

The restrooms at this location are NOT ACCESSIBLE and should be considered for major renovations.

Existing Condition-

The restrooms at this facility are labeled as Men's and Women's Restrooms, surveyed as two single occupancy Restrooms. One having a non-accessible lavatory with vanity cabinet and the other room is a satisfactory compliant restroom.

Further documentation is needed for full code review of fixture count and building code requirements.

Non-accessible Lavatory

Minor adjustments needed

Accessible Drinking Fountain

City of Albany: Public Restroom Assessment Checklist				
		Location	7 HOFFMAN AVE.	
		Building Name	YOUTH & RECREATION	
		Bathroom Type	M	W
Restrooms	Men/ Women/ Unisex/ Accessible		✓	✓
	Signs to Accessible room		X	X
	Sign at Accessible room		✓	✓
	Accessible route to Accessible room		✓	✓
Signs	Contrast backround		✓	✓
	Raised Text/character		✓	✓
	Braille		✓	✓
	Mounted on latch side of door		✓	✓
	18"x18" centered beyond doorswing		✓	✓
	Mounting < 48" >60" AFF		✓	✓
Entrance	Door opening <32" clear		✓	✓
	Front Approach 18" clear		✓	✓
	Threshold	Vertical 1/4"max	X	X
		top 1/4" bevel 1/2"max	X	X
		top 1/2" bevel 3/4"max	X	X
	Operable hardware w/ 1 hand		✓	✓
	Door Handle		✓	✓
	Lock		✓	✓
	Opened w/ 5lbs max force		✓	✓
	<5sec to close to 12deg		✓	✓
	2 Doors: <48" between open		N/A	N/A
	Privacy Wall		N/A	N/A
Accessories	36" Clear path to each fixture		✓	✓
	Clear Floor Space (5' circle or T)		✓	✓
	30"x40" beyond swing of door		✓	✓
	Mirror Height max 40" AFF		✓	✓
	Coat Hook max 48" AFF		N/A	N/A
Lavatories (Sinks)	Clear floor space 30"x48"		X	✓
	Sink depth (17" to 25")		✓	✓
	Counter surface= max 34" AFF		✓	✓
	Under sink = min 8" clr, min. 27" AFF		✓	✓
	Toe Clearance min. 9" AFF		X	X
	Pipes Below sink insulated?		✓	✓
	Easy operation of faucet		✓	✓
Soap Dispensers	At sink < 25" deep: 44" max AFF		✓	✓
	At sink < 20" deep: 48" max AFF		✓	✓
	No obstruction: 48" max AFF		✓	✓

City of Albany: Public Restroom Assessment Checklist				
		Location	7 HOFFMAN AVE.	
		Building Name	YOUTH & RECREATION	
		Bathroom Type	M	W
Hand Dryer	At Skink < 25" deep: 44"max AFF		✓	✓
	At sink < 20" deep: 48" max AFF		X	X
	No obstruction: 48"max AFF		✓	✓
	Easy operation of dryer		✓	✓
Toilets	CL of toilet 16"-18" from partition		✓	✓
	60" clear btw partitions. 56" from wall		✓	✓
	Toilet height= 17"-19" AFF		✓	✓
	Flush ctrl max. 48" AFF		✓	✓
	Easy operation of flush ctrl		✓	✓
	Flush ctrl on open side of stall		✓	✓
	TP disp. 7"-9" from toilet front		✓	✓
	Outlet of disp. Max. 15"-48" AFF		✓	✓
	Allow continuous paper flow		✓	✓
	Not behind grab Bar		✓	✓
Grab Bar- Side Wall	Max. 42" long		✓	✓
	Min. 12" from rear wall		✓	✓
	Min. 54" from rear wall		✓	✓
	33"-36" AFF		✓	✓
	12" clearance object above		✓	✓
	1.5" clearance object below		✓	✓
Grab Bar-Rear Wall	Max. 36" long		✓	✓
	Min. 12" from centerline to sidewall		✓	✓
	Extend 24" to other side		✓	✓
	33"-36" AFF		✓	✓
	12" clearance object above		✓	✓
	1.5" clearance object below		✓	✓
Toilet Compartments (Stalls)	Door opening <32" clear		✓	✓
	18" clearance beyond latch side		✓	✓
	Is the door self closing?		✓	✓
	Handles on both sides operable w/ 1 hand		✓	✓
	Lock operable w/ 1 hand?		✓	✓
	Door hardware 34-48" AFF		✓	✓
	Compartment at least 60" wide		✓	✓
	Compartment at least 56" deep		✓	✓

Recommendation-

The renovations required for this location are a critical priority. Renovations should include the following:

- Replace vanity cabinet with accessible lavatory and compliant faucet.
- Reinstalling accessories at appropriate accessible mounting heights.
- Providing vertical grab bars and other missing accessories.
- Installing proper baby changing station.

Solutions for recommendations:

1. Gut renovate existing restrooms:
   Provide total remodel of both restrooms.

2. Modifications to fixtures:
   Replace vanity cabinet with accessible lavatory and faucet.

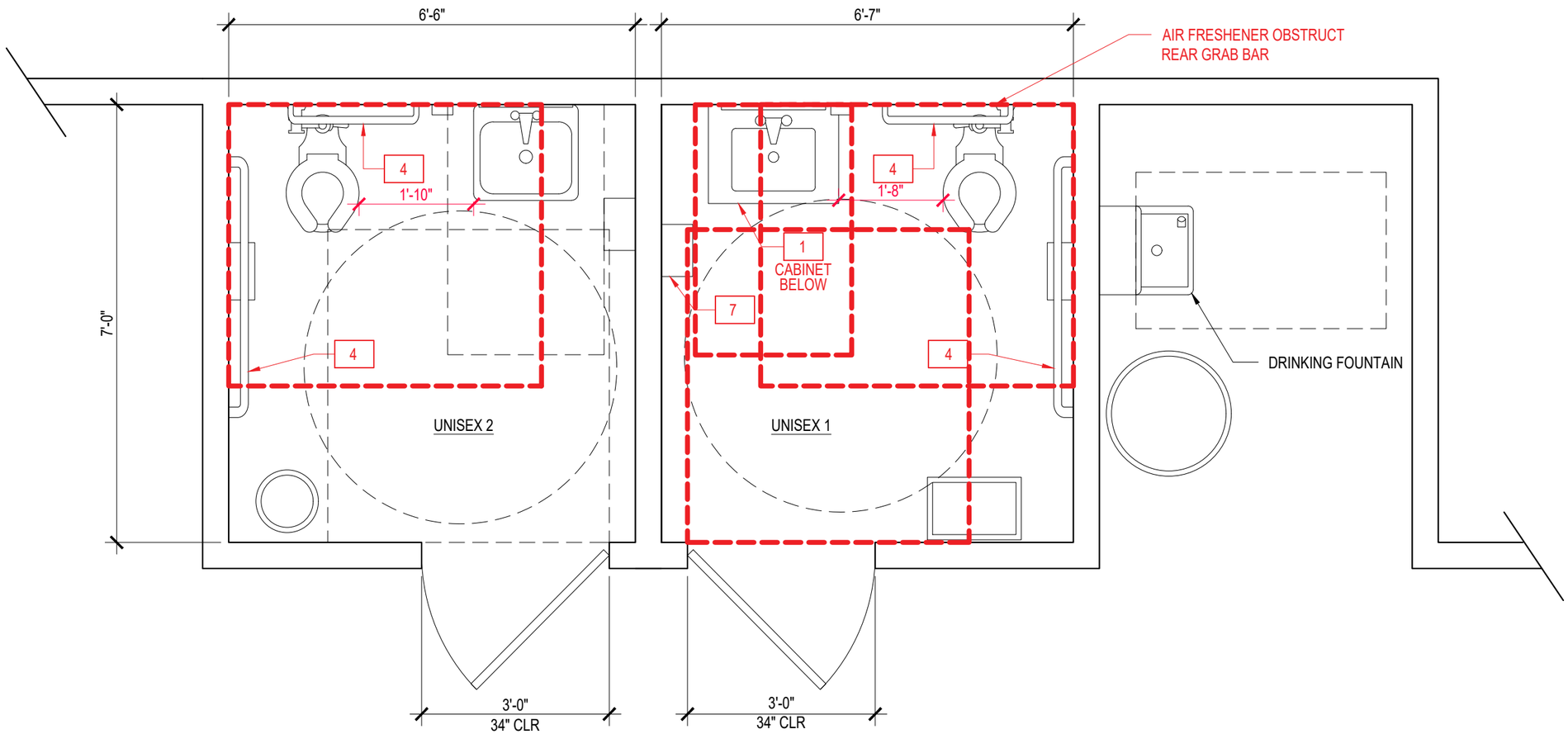

BATHROOM SCHEDULE KEY

1 LAVATORY (SINK)
2 TOILET
3 URINAL
4 GRAB BAR
5 MIRROR
6 SOAP DISPENSER
7 PAPER TOWEL DISPENSER
8 TOILET PAPER DISPENSER
9 HAND DRYER
10 WASTE RECEPTACLE

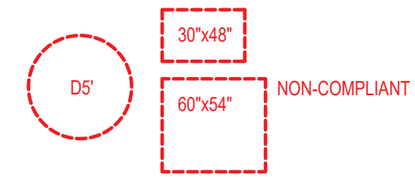

DEFICIENCIES

GENERAL:
NO BABY CHANGING STATION
NO FIXED WASTE RECEPTACLE
NO VERTICAL GRAB BAR
NOT ACCESSIBLE REAR GRAB BAR

UNISEX ROOM 1:
NOT ACCESSIBLE CLEAR FLOOR SPACE AT TOILET
NOT ACCESSIBLE LAVATORY
PAPER TOWEL DISP. NOT ACCESSIBLE
AIR FRESHENER OBSTRUCT REAR GRAB BAR

UNISEX ROOM 2:
NO PIPE INSULATION
NOT ACCESSIBLE CLEAR FLOOR SPACE AT TOILET

N

Lacey Thaler Reilly Wilson
Architecture & Preservation, LLP
79 N. Pearl Street, Fourth Floor
Albany, NY 12207
518.375.1485
ltrw-arch.com

HOFFMAN YOUTH AND REC

SCALE: 1/2" = 1'-0"

700 Manning Blvd.- AFD Arbor Hill

Evaluation-

The restroom here is NOT ACCESSIBLE and should be considered for major renovations.

Site description-

The Arbor Hill Fire Station is located at 700 Manning Blvd. in the Arbor Hill district of North Albany across the street from Lark Park. This station opened July 12th, 1990.

Existing condition-

This single occupancy restroom is finished with tile floor with center floor drain, ceramic tile and CMU block walls and ACT ceiling. There were no signs for this restroom applied to the door or anywhere directing you to the restroom. The room was small, just large enough for the 5' turning circle. The distance between the toilet and sink is below the minimum recommended clearance for an accessible toilet room. Upgraded grab bars that comply with 2010 ADA standards are recommended. Another noted deficiency is the toilet flush control is not on the "open" side of the toilet.

The lavatory area has the desired 30x48 clear floor space required for an accessible room, however the plumbing under the sink was uninsulated and it is recommended that the supply and drain lines be wrapped with protective insulation to avoid potential burns to users. The wall mounted paper towel dispenser was mounted high on the wall and potentially out of reach for seated users.

Further documentation is needed for full code review of fixture count and building code requirements.

Fig. Ext-01 Additional grab bars needed

Fig. Ext-01 No Pipe Insulation

City of Albany: Public Restroom Assessment Checklist			
		Location	700 MANNING BLVD.
		Building Name	AFD - ARBOR HILL
		Bathroom Type	U
Restrooms	Men/ Women/ Unisex/ Accessible		✓
	Signs to Accessible room		X
	Sign at Accessible room		X
	Accessible route to Accessible room		X
Signs	Contrast backround		X
	Raised Text/character		X
	Braille		X
	Mounted on latch side of door		X
	18"x18" centered beyond doorswing		X
	Mounting < 48" >60" AFF		X
Entrance	Door opening <32" clear		✓
	Front Approach 18" clear		X
	Threshold	Vertical 1/4"max	X
		top 1/4" bevel 1/2"max	X
		top 1/2" bevel 3/4"max	X
	Operable hardware w/ 1 hand		✓
	Door Handle		✓
	Lock		✓
	Opened w/ 5lbs max force		✓
	<5sec to close to 12deg		✓
	2 Doors: <48" between open		N/A
	Privacy Wall		N/A
Accessories	36" Clear path to each fixture		✓
	Clear Floor Space (5' circle or T)		✓
	30"x40" beyond swing of door		✓
	Mirror Height max 40" AFF		✓
	Coat Hook max 48" AFF		N/A
Lavatories (Sinks)	Clear floor space 30"x48"		✓
	Sink depth (17" to 25")		✓
	Counter surface= max 34" AFF		✓
	Under sink = min 8" clr, min. 27" AFF		✓
	Toe Clearance min. 9" AFF		✓
	Pipes Below sink insulated?		X
	Easy operation of faucet		✓
Soap Dispensers	At sink < 25" deep: 44" max AFF		X
	At sink < 20" deep: 48" max AFF		✓
	No obstruction: 48" max AFF		✓

City of Albany: Public Restroom Assessment Checklist			
		Location	700 MANNING BLVD.
		Building Name	AFD - ARBOR HILL
		Bathroom Type	U
Hand Dryer	At Skink < 25" deep: 44"max AFF		X
	At sink < 20" deep: 48" max AFF		X
	No obstruction: 48"max AFF		X
	Easy operation of dryer		✓
Toilets	CL of toilet 16"-18" from partition		✓
	60" clear btw partitions. 56" from wall		✓
	Toilet height= 17"-19" AFF		✓
	Flush ctrl max. 48" AFF		✓
	Easy operation of flush ctrl		✓
	Flush ctrl on open side of stall		✓
	TP disp. 7"-9" from toilet front		✓
	Outlet of disp. Max. 15"-48" AFF		✓
	Allow continuous paper flow		✓
	Not behind grab Bar		✓
Grab Bar- Side Wall	Max. 42" long		✓
	Min. 12" from rear wall		✓
	Min. 54" from rear wall		✓
	33"-36" AFF		✓
	12" clearance object above		✓
	1.5" clearance object below		✓
Grab Bar-Rear Wall	Max. 36" long		✓
	Min. 12" from centerline to sidewall		✓
	Extend 24" to other side		✓
	33"-36" AFF		✓
	12" clearance object above		X
	1.5" clearance object below		✓
Toilet Compartments (Stalls)	Door opening <32" clear		✓
	18" clearance beyond latch side		✓
	Is the door self closing?		✓
	Handles on both sides operable w/ 1 hand		✓
	Lock operable w/ 1 hand?		✓
	Door hardware 34-48" AFF		✓
	Compartment at least 60" wide		✓
	Compartment at least 56" deep		✓

Recommendation-

The renovations required for this location are a low priority. Renovations should include the following:

- Modifications to building entry to provide compliant access.
- Replacement of toilet with 'flush control not on open side of toilet.'
- Increasing clear floor space in restroom.
- Reinstalling accessories at appropriate accessible mounting heights.
- Providing vertical grab bars and other missing accessories.

Solutions for recommendations:

1. Gut renovate existing restroom:
   Provide total remodel of restroom.

2. Modifications to fixtures:
   Provide a new toilet with flush control on the 'open' side.

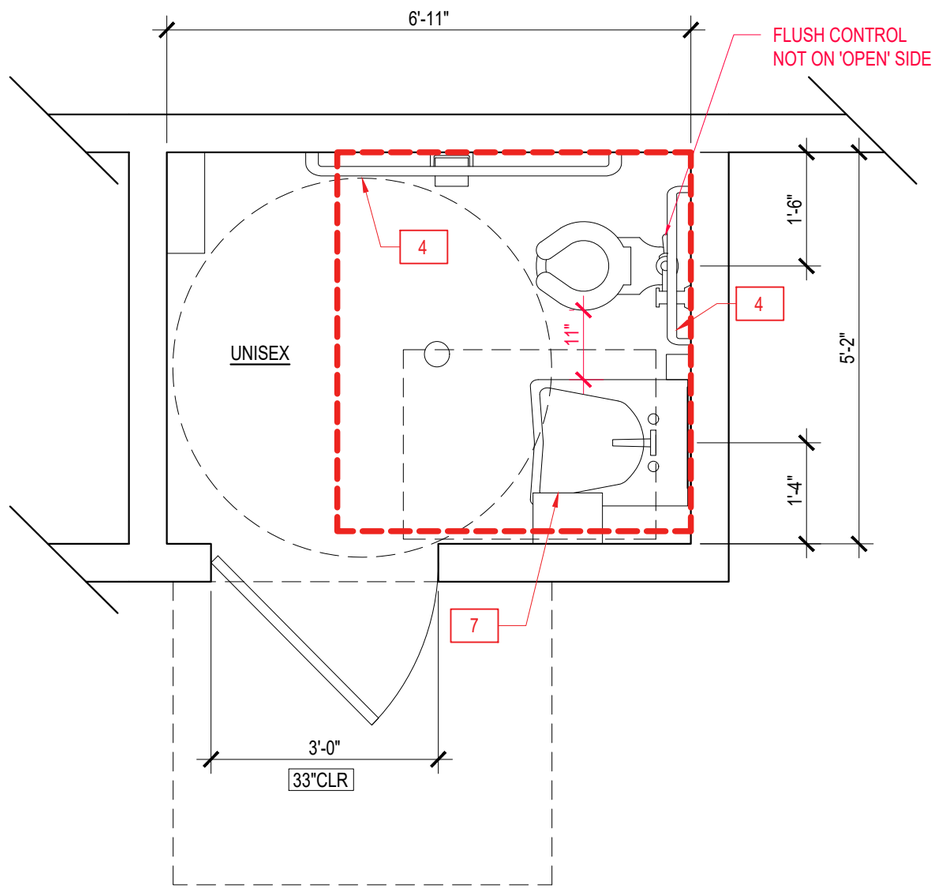

BATHROOM SCHEDULE KEY

1 LAVATORY (SINK)
2 TOILET
3 URINAL
4 GRAB BAR
5 MIRROR
6 SOAP DISPENSER
7 PAPER TOWEL DISPENSER
8 TOILET PAPER DISPENSER
9 HAND DRYER
10 WASTE RECEPTACLE

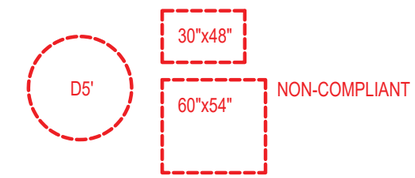

DEFICIENCIES

GENERAL:
NO BABY CHANGING STATION
NO PIPE INSULATION
NO FIXED WASTE RECEPTACLE
PAPER TOWEL DISP. NOT ACCESSIBLE
NO VERTICAL GRAB BAR
DOOR THRESHOLD NOT ACCESSIBLE

UNISEX ROOM:
NOT ACCESSIBLE CLEAR SPACE AT TOILET
FLUSH CONTROL NOT ON 'OPEN' SIDE OF TOILET
UPGRADE REAR GRAB BAR TO 36"

N

Lacey Thaler Reilly Wilson
Architecture & Preservation, LLP
79 N. Pearl Street, Fourth Floor
Albany, NY 12207
518.375.1485
ltrw-arch.com

ARBOR HILL AFD

SCALE: 1/2" = 1'-0"

324 Washington Ave.- AFD Station #1

Evaluation-

The restroom here is NOT ACCESSIBLE and should be considered for major renovations.

Site description-

Station #1 is located in the hart of Albany near Washington Park and is called "the Pride of Midtown". This building is recognized as a historic structure and is on the National Register of Historic Places.

Existing condition-

The restroom here is located just off of the apparatus bay and entry into the room is non compliant and is recommended the door hardware be updated to lever style handle with door closer. The room is small and not large enough for the required 5' turning circle. The toilet is located within another small room not large enough for wheelchair access. Further documentation is needed for full code review of fixture count and building code requirements.

Lavatory

Non- Accessible Toilet

Non accessible entry door hardware

City of Albany: Public Restroom Assessment Checklist			
		Location	324 WASHINGTON AVE.
		Building Name	AFD STATION #1
		Bathroom Type	U
Restrooms	Men/ Women/ Unisex/ Accessible		✓
	Signs to Accessible room		✓
	Sign at Accessible room		✓
	Accessible route to Accessible room		✓
Signs	Contrast backround		✓
	Raised Text/character		✓
	Braille		✓
	Mounted on latch side of door		N/A
	18"x18" centered beyond doorswing		N/A
	Mounting < 48" >60" AFF		✓
Entrance	Door opening <32" clear		✓
	Front Approach 18" clear		X
	Threshold	Vertical 1/4"max	X
		top 1/4" bevel 1/2"max	X
		top 1/2" bevel 3/4"max	X
	Operable hardware w/ 1 hand		✓
	Door Handle		✓
	Lock		✓
	Opened w/ 5lbs max force		✓
	<5sec to close to 12deg		✓
	2 Doors: <48" between open		N/A
	Privacy Wall		N/A
Accessories	36" Clear path to each fixture		✓
	Clear Floor Space (5' circle or T)		X
	30"x40" beyond swing of door		X
	Mirror Height max 40" AFF		X
	Coat Hook max 48" AFF		X
Lavatories (Sinks)	Clear floor space 30"x48"		X
	Sink depth (17" to 25")		✓
	Counter surface= max 34" AFF		✓
	Under sink = min 8" clr, min. 27" AFF		✓
	Toe Clearance min. 9" AFF		X
	Pipes Below sink insulated?		✓
	Easy operation of faucet		✓
Soap Dispensers	At sink < 25" deep: 44" max AFF		✓
	At sink < 20" deep: 48" max AFF		✓
	No obstruction: 48" max AFF		✓

City of Albany: Public Restroom Assessment Checklist			
		Location	324 WASHINGTON AVE.
		Building Name	AFD STATION #1
		Bathroom Type	U
Hand Dryer	At Skink < 25" deep: 44"max AFF		X
	At sink < 20" deep: 48" max AFF		X
	No obstruction: 48"max AFF		X
	Easy operation of dryer		✓
Toilets	CL of toilet 16"-18" from partition		✓
	60" clear btw partitions. 56" from wall		✓
	Toilet height= 17"-19" AFF		✓
	Flush ctrl max. 48" AFF		✓
	Easy operation of flush ctrl		✓
	Flush ctrl on open side of stall		X
	TP disp. 7"-9" from toilet front		X
	Outlet of disp. Max. 15"-48" AFF		✓
	Allow continuous paper flow		✓
	Not behind grab Bar		✓
Grab Bar- Side Wall	Max. 42" long		
	Min. 12" from rear wall		
	Min. 54" from rear wall		
	33"-36" AFF		
	12" clearance object above		
	1.5" clearance object below		
Grab Bar-Rear Wall	Max. 36" long		
	Min. 12" from centerline to sidewall		
	Extend 24" to other side		
	33"-36" AFF		
	12" clearance object above		
	1.5" clearance object below		
Toilet Compartments (Stalls)	Door opening <32" clear		X
	18" clearance beyond latch side		X
	Is the door self closing?		✓
	Handles on both sides operable w/ 1 hand		✓
	Lock operable w/ 1 hand?		✓
	Door hardware 34-48" AFF		✓
	Compartment at least 60" wide		X
	Compartment at least 56" deep		✓

Recommendation-

The renovations required for this location are a low priority. Renovations should include the following:

- Replacement of toilet with 'flush control not on open side of toilet.'
- Increasing clear floor space in restroom.
- Reinstalling accessories at appropriate accessible mounting heights.
- Providing vertical grab bars and other missing accessories.

Solutions for recommendations:

1. Gut renovate existing restroom:
   Provide total remodel of restroom.

2. Modifications to fixtures:
   Provide grab bars, replace door hardware with compliant set and reverse door swing.

Because of the historic nature of this building, any addition or modification of this space would need to be reviewed by the State Historic Preservation Offices.

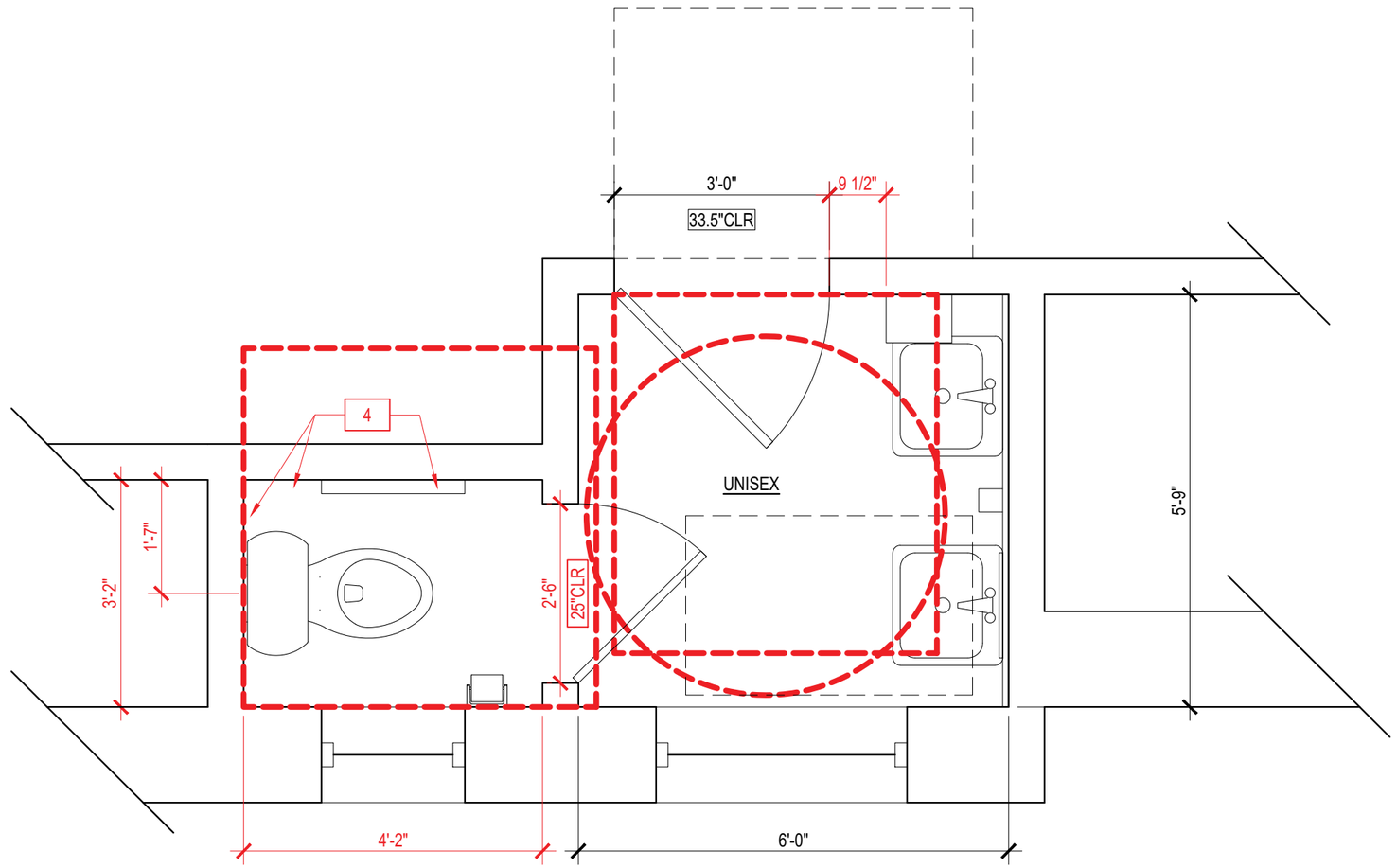

BATHROOM SCHEDULE KEY

1 LAVATORY (SINK)
2 TOILET
3 URINAL
4 GRAB BAR
5 MIRROR
6 SOAP DISPENSER
7 PAPER TOWEL DISPENSER
8 TOILET PAPER DISPENSER
9 HAND DRYER
10 WASTE RECEPTACLE

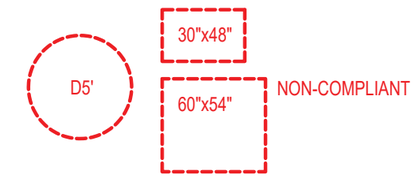

DEFICIENCIES

GENERAL:
NO BABY CHANGING STATION
NO PIPE INSULATION
NO FIXED WASTE RECEPTACLE
NO SIGNAGE
NO VENTILATION
NOT ACCESSIBLE DOOR HARDWARE

TOILET ROOM:
NO GRAB BARS
NOT ACCESSIBLE CLEAR FLOOR SPACE

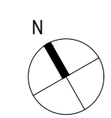

Lacey Thaler Reilly Wilson
Architecture & Preservation, LLP
79 N. Pearl Street, Fourth Floor
Albany, NY 12207
518.375.1485
ltrw-arch.com

AFD STATION #1

SCALE: 1/2" = 1'-0"

360 Delaware Ave.- AFD Station #9

Evaluation-

The restroom here is NOT ACCESSIBLE and should be considered for major renovations.

Site description-

This ornate structure designed by famous American architect Marcus T. Reynolds, was built in 1912 at the corner of Delaware Ave and Marshall Street. This facility saw some renovations in the late 30's and the living quarters extensively remodeled in 1991. Known as "The Big House" by the Albany Fire Department, this building is listed on the National Register of Historic Places.

Existing condition-

The restroom is located just off of the apparatus bay. The entry door into the room is not accessible, the clear door width is below the recommended clear dimension needed for an accessible entry or exit. The door hardware also needs upgrading to lever style handle and door closer. Approach to exit the room is not accessible. There are no grab bars provided and the sink has non compliant handles.

Further documentation is needed for full code review of fixture count and building code requirements.

Non-accessible Lavatory hardware

Non-accessible Toilet

Non-accessible restroom exit

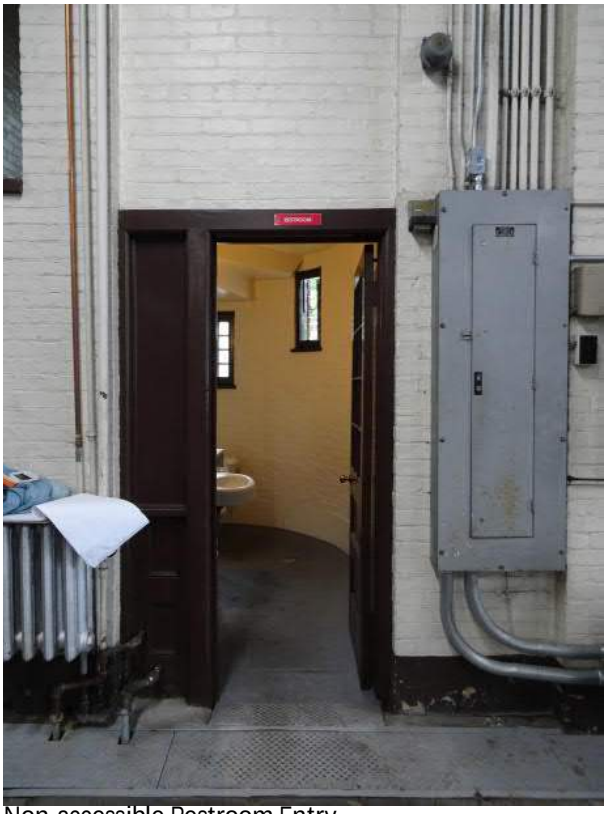
Non-accessible Restroom Entry

City of Albany: Public Restroom Assessment Checklist			
		Location	360 DELAWARE AVE.
		Building Name	AFD STATION #9
		Bathroom Type	U
Restrooms	Men/ Women/ Unisex/ Accessible		✓
	Signs to Accessible room		X
	Sign at Accessible room		✓
	Accessible route to Accessible room		X
Signs	Contrast backround		✓
	Raised Text/character		✓
	Braille		X
	Mounted on latch side of door		X
	18"x18" centered beyond doorswing		N/A
	Mounting < 48" >60" AFF		X
Entrance	Door opening <32" clear		X
	Front Approach 18" clear		X
	Threshold	Vertical 1/4"max	X
		top 1/4" bevel 1/2"max	X
		top 1/2" bevel 3/4"max	X
	Operable hardware w/ 1 hand		X
	Door Handle		✓
	Lock		✓
	Opened w/ 5lbs max force		✓
	<5sec to close to 12deg		X
	2 Doors: <48" between open		N/A
	Privacy Wall		N/A
Accessories	36" Clear path to each fixture		X
	Clear Floor Space (5' circle or T)		X
	30"x40" beyond swing of door		✓
	Mirror Height max 40" AFF		X
	Coat Hook max 48" AFF		X
Lavatories (Sinks)	Clear floor space 30"x48"		X
	Sink depth (17" to 25")		✓
	Counter surface= max 34" AFF		✓
	Under sink = min 8" clr, min. 27" AFF		✓
	Toe Clearance min. 9" AFF		✓
	Pipes Below sink insulated?		X
	Easy operation of faucet		X
Soap Dispensers	At sink < 25" deep: 44" max AFF		✓
	At sink < 20" deep: 48" max AFF		X
	No obstruction: 48" max AFF		X

City of Albany: Public Restroom Assessment Checklist		
	Location	360 DELAWARE AVE.
	Building Name	AFD STATION #9
	Bathroom Type	U
Hand Dryer	At Skink < 25" deep: 44"max AFF	X
	At sink < 20" deep: 48" max AFF	X
	No obstruction: 48"max AFF	X
	Easy operation of dryer	✓
Toilets	CL of toilet 16"-18" from partition	✓
	60" clear btw partitions. 56" from wall	X
	Toilet height= 17"-19" AFF	✓
	Flush ctrl max. 48" AFF	✓
	Easy operation of flush ctrl	✓
	Flush ctrl on open side of stall	X
	TP disp. 7"-9" from toilet front	X
	Outlet of disp. Max. 15"-48" AFF	✓
	Allow continuous paper flow	✓
	Not behind grab Bar	✓
Grab Bar- Side Wall	Max. 42" long	
	Min. 12" from rear wall	
	Min. 54" from rear wall	
	33"-36" AFF	
	12" clearance object above	
	1.5" clearance object below	
Grab Bar-Rear Wall	Max. 36" long	
	Min. 12" from centerline to sidewall	
	Extend 24" to other side	
	33"-36" AFF	
	12" clearance object above	
	1.5" clearance object below	
Toilet Compartments (Stalls)	Door opening <32" clear	X
	18" clearance beyond latch side	X
	Is the door self closing?	X
	Handles on both sides operable w/ 1 hand	X
	Lock operable w/ 1 hand?	X
	Door hardware 34-48" AFF	✓
	Compartment at least 60" wide	X
	Compartment at least 56" deep	✓

Recommendation-

The renovations required for this location are a low priority. Renovations should include the following:

- Replacement of toilet with 'flush control not on open side of toilet.'
- Increasing clear floor space in restroom.
- Reinstalling accessories at appropriate accessible mounting heights.
- Providing vertical grab bars and other missing accessories.
- Enlargement of restroom entry door to provide compliant clearances
- New doors to have lever hardware, closers and compliant thresholds.

Solutions for recommendations:

1. Gut renovate existing restroom:
   Provide total remodel of restroom.

2. Modifications to fixtures:
   Provide grab bars, replace door and lavatory hardware with compliant set.

Because of the historic nature of this building, any addition or modification of this space would need to be reviewed by the State Historic Preservation Offices.

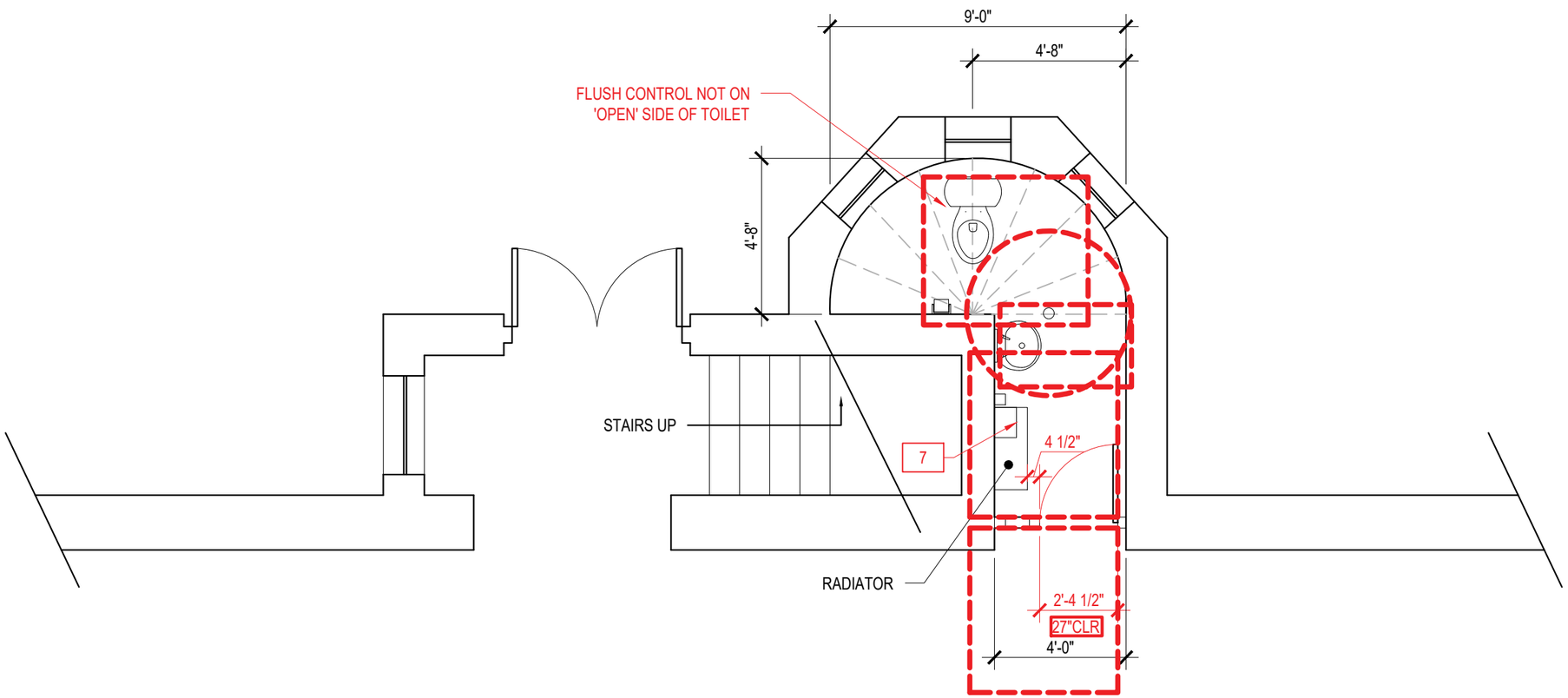

BATHROOM SCHEDULE KEY

1 LAVATORY (SINK)
2 TOILET
3 URINAL
4 GRAB BAR
5 MIRROR
6 SOAP DISPENSER
7 PAPER TOWEL DISPENSER
8 TOILET PAPER DISPENSER
9 HAND DRYER
10 WASTE RECEPTACLE

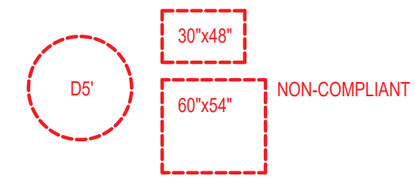

DEFICIENCIES

GENERAL:
NOT WHEELCHAIR ACCESSIBLE ROOM
NOT ACCESSIBLE ENTRY/EXIT
NOT ACCESSIBLE DOOR HARDWARE
NOT ACCESSIBLE DOOR CLEAR WIDTH
NOT ACCESSIBLE LAVATORY
NOT COMPLIANT FAUCET
TOILET SEAT HEIGHT NOT ACCESSIBLE
FLUSH CONTROL NOT ON 'OPEN' SIDE OF TOILET
NO GRAB BAR(S)
PAPER TOWEL DISP. NOT ACCESSIBLE
NO PIPE INSULATION
NO FIXED WASTE RECEPTACLE
MIRROR NOT ACCESSIBLE

N

Lacey Thaler Reilly Wilson
Architecture & Preservation, LLP
79 N. Pearl Street, Fourth Floor
Albany, NY 12207
518.375.1485
ltrw-arch.com

#9 STATION

SCALE: 1/4" = 1'-0"

441 New Scotland Ave.- AFD Station #11

Evaluation-

The restroom here is NOT ACCESSIBLE and should be considered for major renovations.

Site description-

Located at the corner of New Scotland Ave and Maplewood Street. This building was constructed in 1926 and opened in April 1927 according to the City of Albany website. This facility also underwent rehabilitation during the 1990s.

Existing condition-

No accessible path to the restroom. The threshold is too hight and the doorway is less than 32” minimum required clear. Exit approach does not have the required 18” minimum required strike side entering the restroom. No 5’ turning radius. The room is too small overall.

Further documentation is needed for full code review of fixture count and building code requirements.

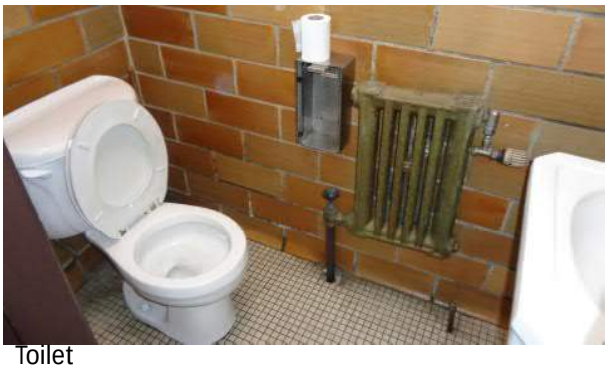
Toilet

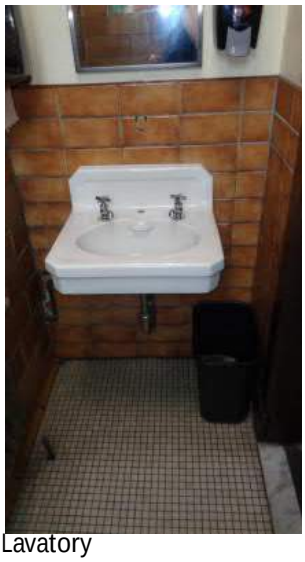
Lavatory

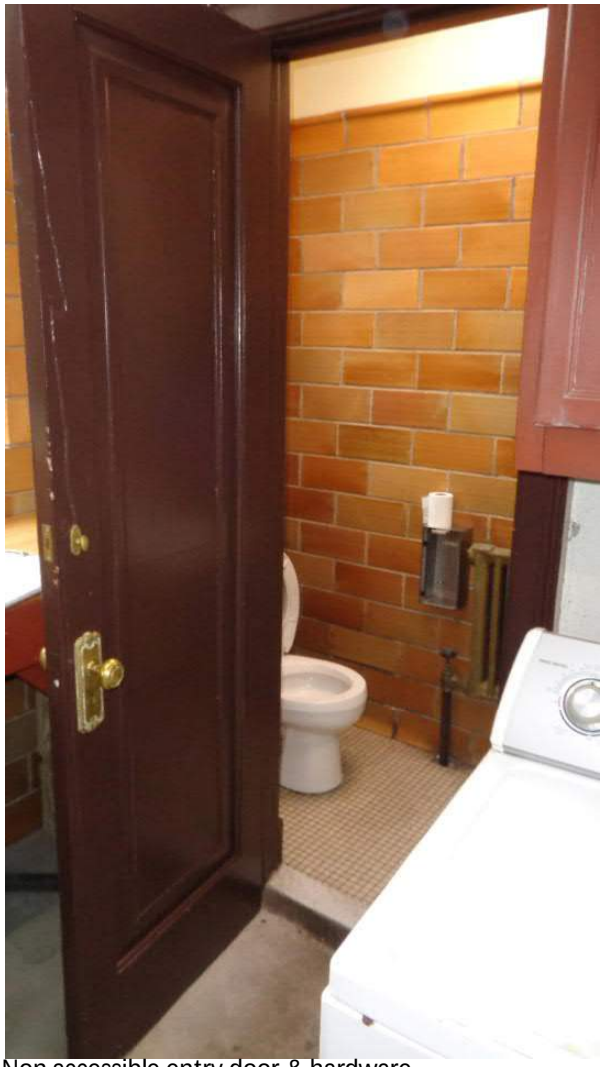
Non accessible entry door & hardware

City of Albany: Public Restroom Assessment Checklist			
		Location	441 NEW SCOTLAND AVE.
		Building Name	AFD STATION #11
		Bathroom Type	U
Restrooms	Men/ Women/ Unisex/ Accessible		✓
	Signs to Accessible room		X
	Sign at Accessible room		X
	Accessible route to Accessible room		X
Signs	Contrast backround		
	Raised Text/character		
	Braille		
	Mounted on latch side of door		
	18"x18" centered beyond doorswing		
	Mounting < 48" >60" AFF		
Entrance	Door opening <32" clear		X
	Front Approach 18" clear		X
	Threshold	Vertical 1/4"max	X
		top 1/4" bevel 1/2"max	X
		top 1/2" bevel 3/4"max	X
	Operable hardware w/ 1 hand		X
	Door Handle		✓
	Lock		✓
	Opened w/ 5lbs max force		✓
	<5sec to close to 12deg		X
	2 Doors: <48" between open		✓
	Privacy Wall		N/A
Accessories	36" Clear path to each fixture		N/A
	Clear Floor Space (5' circle or T)		✓
	30"x40" beyond swing of door		X
	Mirror Height max 40" AFF		X
	Coat Hook max 48" AFF		X
Lavatories (Sinks)	Clear floor space 30"x48"		X
	Sink depth (17" to 25")		✓
	Counter surface= max 34" AFF		✓
	Under sink = min 8" clr, min. 27" AFF		✓
	Toe Clearance min. 9" AFF		✓
	Pipes Below sink insulated?		X
	Easy operation of faucet		X
Soap Dispensers	At sink < 25" deep: 44" max AFF		X
	At sink < 20" deep: 48" max AFF		X
	No obstruction: 48" max AFF		X

City of Albany: Public Restroom Assessment Checklist			
		Location	441 NEW SCOTLAND AVE.
		Building Name	AFD STATION #11
		Bathroom Type	U
Hand Dryer	At Skink < 25" deep: 44"max AFF		X
	At sink < 20" deep: 48" max AFF		✓
	No obstruction: 48"max AFF		X
	Easy operation of dryer		✓
Toilets	CL of toilet 16"-18" from partition		✓
	60" clear btw partitions. 56" from wall		X
	Toilet height= 17"-19" AFF		X
	Flush ctrl max. 48" AFF		✓
	Easy operation of flush ctrl		✓
	Flush ctrl on open side of stall		✓
	TP disp. 7"-9" from toilet front		✓
	Outlet of disp. Max. 15"-48" AFF		✓
	Allow continuous paper flow		✓
	Not behind grab Bar		✓
Grab Bar- Side Wall	Max. 42" long		
	Min. 12" from rear wall		
	Min. 54" from rear wall		
	33"-36" AFF		
	12" clearance object above		
	1.5" clearance object below		
Grab Bar-Rear Wall	Max. 36" long		
	Min. 12" from centerline to sidewall		
	Extend 24" to other side		
	33"-36" AFF		
	12" clearance object above		
	1.5" clearance object below		
Toilet Compartments (Stalls)	Door opening <32" clear		X
	18" clearance beyond latch side		X
	Is the door self closing?		✓
	Handles on both sides operable w/ 1 hand		X
	Lock operable w/ 1 hand?		✓
	Door hardware 34-48" AFF		✓
	Compartment at least 60" wide		X
	Compartment at least 56" deep		X

Recommendation-

The renovations required for this location are a low priority. Renovations should include the following:

- Increasing clear floor space in restroom.
- Reinstalling accessories at appropriate accessible mounting heights.
- Providing vertical grab bars and other missing accessories.
- Enlargement of restroom entry door to provide compliant clearances
- New doors to have lever hardware, closers and compliant thresholds.

Solutions for recommendations:

1. Gut renovate existing restroom:
   Provide total remodel of restroom.

2. Modifications to fixtures:
   Provide grab bars, replace door and lavatory hardware with compliant set.

Because of the historic nature of this building, any addition or modification of this space would need to be reviewed by the State Historic Preservation Offices.

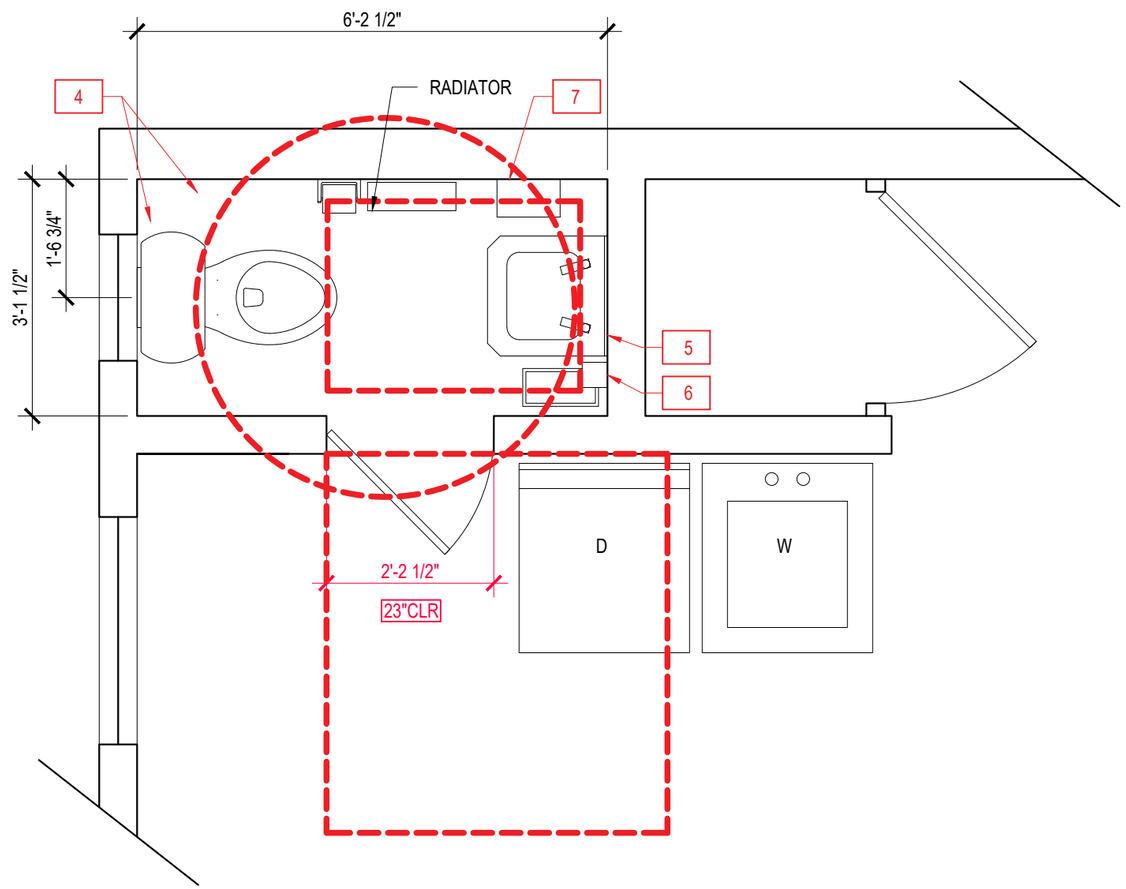

BATHROOM SCHEDULE KEY

1 LAVATORY (SINK)
2 TOILET
3 URINAL
4 GRAB BAR
5 MIRROR
6 SOAP DISPENSER
7 PAPER TOWEL DISPENSER
8 TOILET PAPER DISPENSER
9 HAND DRYER
10 WASTE RECEPTACLE

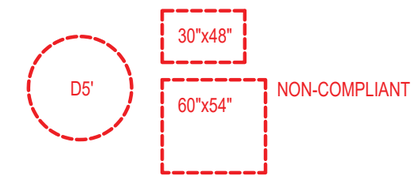

DEFICIENCIES

GENERAL:
NO BABY CHANGING STATION
NO PIPE INSULATION
NO FIXED WASTE RECEPTACLE
NO GRAB BAR(S)
PAPER TOWEL DISP. NOT ACCESSIBLE
SOAP DISP. NOT ACCESSIBLE
MIRROR NOT ACCESSIBLE

UNISEX ROOM:
NOT WHEELCHAIR ACCESSIBLE ROOM
NOT ACCESSIBLE LAVATORY
NOT ACCESSIBLE FAUCET
NOT ACCESSIBLE ENTRY

N

Lacey Thaler Reilly Wilson
Architecture & Preservation, LLP
79 N. Pearl Street, Fourth Floor
Albany, NY 12207
518.375.1485
ltrw-arch.com

ENGINE #11

SCALE: 1/2" = 1'-0"

289 S. Pearl St.- AFD South End

Evaluation-

The restroom here is NOT ACCESSIBLE and should be considered for major renovations.

Site description-

Also known as Department Headquarters, this Fire Station is located in the South End of Albany on the corner of South Pearl St. and Morton Ave. A fairly new building by the standards of the rest of the city owned fire stations, this building was completed April 30, 1991.

Existing condition-

The restroom does not have the required clear floorspace needed at the toilet for an accessible restroom. The toilet flush control is not on the 'open' side of the toilet.

Further documentation is needed for full code review of fixture count and building code requirements.

Non-Accessible Restroom

City of Albany: Public Restroom Assessment Checklist			
		Location	289 SOUTH PEARL ST.
		Building Name	AFD SOUTH END
		Bathroom Type	U
Restrooms	Men/ Women/ Unisex/ Accessible		✓
	Signs to Accessible room		X
	Sign at Accessible room		X
	Accessible route to Accessible room		✓
Signs	Contrast backround		X
	Raised Text/character		X
	Braille		X
	Mounted on latch side of door		X
	18"x18" centered beyond doorswing		X
	Mounting < 48" >60" AFF		X
Entrance	Door opening <32" clear		✓
	Front Approach 18" clear		✓
	Threshold	Vertical 1/4"max	X
		top 1/4" bevel 1/2"max	X
		top 1/2" bevel 3/4"max	X
	Operable hardware w/ 1 hand		✓
	Door Handle		✓
	Lock		✓
	Opened w/ 5lbs max force		✓
	<5sec to close to 12deg		✓
	2 Doors: <48" between open		N/A
	Privacy Wall		N/A
Accessories	36" Clear path to each fixture		X
	Clear Floor Space (5' circle or T)		✓
	30"x40" beyond swing of door		✓
	Mirror Height max 40" AFF		X
	Coat Hook max 48" AFF		X
Lavatories (Sinks)	Clear floor space 30"x48"		✓
	Sink depth (17" to 25")		✓
	Counter surface= max 34" AFF		✓
	Under sink = min 8" clr, min. 27" AFF		✓
	Toe Clearance min. 9" AFF		✓
	Pipes Below sink insulated?		X
	Easy operation of faucet		✓
Soap Dispensers	At sink < 25" deep: 44" max AFF		X
	At sink < 20" deep: 48" max AFF		✓
	No obstruction: 48" max AFF		✓

City of Albany: Public Restroom Assessment Checklist			
		Location	289 SOUTH PEARL ST.
		Building Name	AFD SOUTH END
		Bathroom Type	U
Hand Dryer	At Skink < 25" deep: 44"max AFF		✓
	At sink < 20" deep: 48" max AFF		X
	No obstruction: 48"max AFF		X
	Easy operation of dryer		✓
Toilets	CL of toilet 16"-18" from partition		✓
	60" clear btw partitions. 56" from wall		✓
	Toilet height= 17"-19" AFF		✓
	Flush ctrl max. 48" AFF		✓
	Easy operation of flush ctrl		✓
	Flush ctrl on open side of stall		X
	TP disp. 7"-9" from toilet front		X
	Outlet of disp. Max. 15"-48" AFF		✓
	Allow continuous paper flow		✓
	Not behind grab Bar		✓
Grab Bar- Side Wall	Max. 42" long		✓
	Min. 12" from rear wall		✓
	Min. 54" from rear wall		✓
	33"-36" AFF		✓
	12" clearance object above		✓
	1.5" clearance object below		✓
Grab Bar-Rear Wall	Max. 36" long		✓
	Min. 12" from centerline to sidewall		✓
	Extend 24" to other side		✓
	33"-36" AFF		✓
	12" clearance object above		X
	1.5" clearance object below		✓
Toilet Compartments (Stalls)	Door opening <32" clear		✓
	18" clearance beyond latch side		✓
	Is the door self closing?		X
	Handles on both sides operable w/ 1 hand		✓
	Lock operable w/ 1 hand?		✓
	Door hardware 34-48" AFF		✓
	Compartment at least 60" wide		✓
	Compartment at least 56" deep		✓

Recommendation-

The renovations required for this location are a low priority. Renovations should include the following:

- Replacement of toilet with 'flush control not on open side of toilet.'
- Increasing clear floor space in restroom.
- Reinstalling accessories at appropriate accessible mounting heights.
- Provide vertical grab bar and other missing accessories.

Solutions for recommendations:

1. Gut renovate existing restroom:
   Provide total remodel of restroom.

2. Modifications to fixtures:
   Provide vertical grab bar and relocate non compliant accessories.

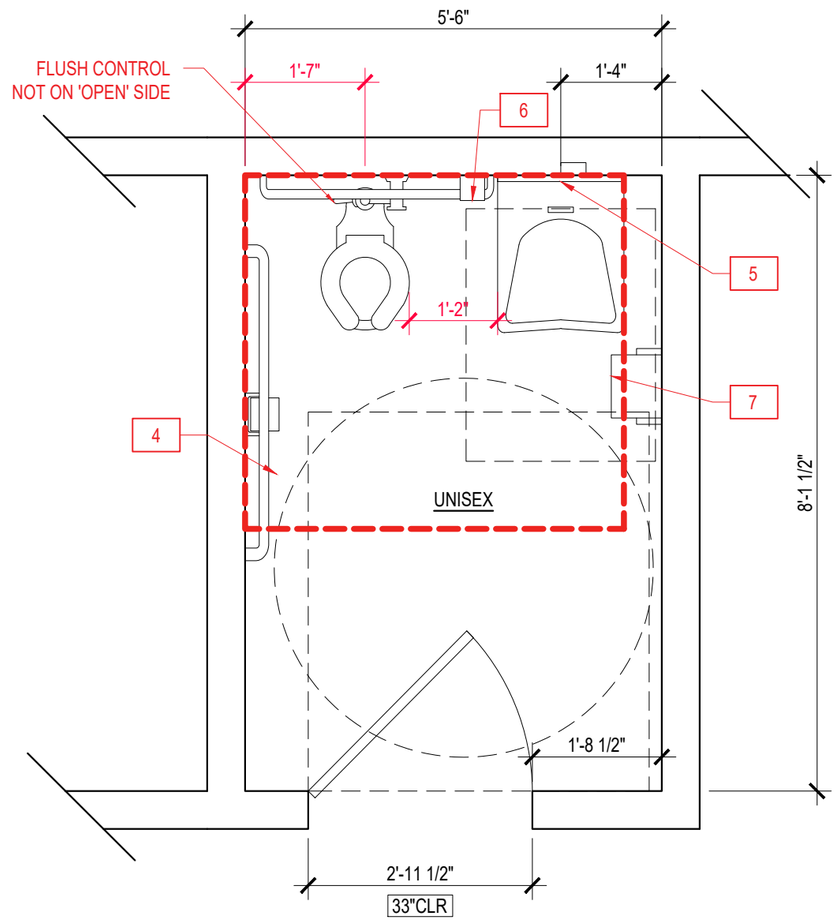

BATHROOM SCHEDULE KEY

1 LAVATORY (SINK)
2 TOILET
3 URINAL
4 GRAB BAR
5 MIRROR
6 SOAP DISPENSER
7 PAPER TOWEL DISPENSER
8 TOILET PAPER DISPENSER
9 HAND DRYER
10 WASTE RECEPTACLE

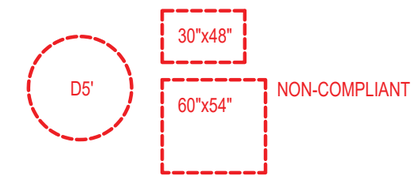

DEFICIENCIES

GENERAL:
NO BABY CHANGING STATION
NO PIPE INSULATION
NO VERTICAL GRAB BAR
DOOR THRESHOLD NOT ACCESSIBLE
LIGHT SWITCH NOT ACCESSIBLE

UNISEX ROOM:
SOAP DISP. OBSTRUCT REAR GRAB BAR
FLUSH CONTROL NOT ON 'OPEN' SIDE OF TOILET
TOILET TOO FAR FROM ADJ. WALL
MIRROR NOT ACCESSIBLE
PAPER TOWEL DISP. NOT ACCESSIBLE

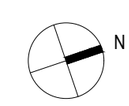

Lacey Thaler Reilly Wilson
Architecture & Preservation, LLP
79 N. Pearl Street, Fourth Floor
Albany, NY 12207
518.375.1485
ltrw-arch.com

SOUTH STATION

SCALE: 1/2" = 1'-0"

65 O'Neil Road- Golf Course Club House

Evaluation-

The restrooms here are NOT ACCESSIBLE and should be considered for major renovations.

Existing condition-

The restrooms at the Golf Course Club House have only ambulatory stalls and not full wheelchair accessible stalls. It is recommended to remove one toilet fixture and provide new toilet partitions to create wheelchair accessible toilet stalls in each restroom.

The Shower and Locker Rooms were not surveyed at this time or as part of this study. Further documentation is needed for full code review of fixture count and building code requirements.

Men's Restroom- Ambulatory Toilet Stall

Men's Restroom- Accessible Lavatory

City of Albany: Public Restroom Assessment Checklist

		Location	65 O'NEIL ROAD
		Building Name	GOLF COURSE CLUB HOUSE
		Bathroom Type	M	W
Restrooms	Men/ Women/ Unisex/ Accessible		✓	✓
	Signs to Accessible room		✓	✓
	Sign at Accessible room		✓	✓
	Accessible route to Accessible room		✓	✓
Signs	Contrast backround		✓	✓
	Raised Text/character		X	X
	Braille		X	X
	Mounted on latch side of door		X	X
	18"x18" centered beyond doorswing		X	X
	Mounting < 48" >60" AFF		✓	X
Entrance	Door opening <32" clear		✓	✓
	Front Approach 18" clear		✓	✓
	Threshold	Vertical 1/4"max	✓	✓
		top 1/4" bevel 1/2"max	✓	✓
		top 1/2" bevel 3/4"max	✓	✓
	Operable hardware w/ 1 hand		✓	✓
	Door Handle		✓	✓
	Lock		✓	✓
	Opened w/ 5lbs max force		✓	✓
	<5sec to close to 12deg		✓	✓
	2 Doors: <48" between open		N/A	✓
	Privacy Wall		N/A	✓
Accessories	36" Clear path to each fixture		✓	✓
	Clear Floor Space (5' circle or T)		✓	✓
	30"x40" beyond swing of door		✓	✓
	Mirror Height max 40" AFF		X	✓
	Coat Hook max 48" AFF		✓	X
Lavatories (Sinks)	Clear floor space 30"x48"		✓	✓
	Sink depth (17" to 25")		✓	✓
	Counter surface= max 34" AFF		✓	✓
	Under sink = min 8" clr, min. 27" AFF		✓	X
	Toe Clearance min. 9" AFF		X	✓
	Pipes Below sink insulated?		✓	✓
	Easy operation of faucet		✓	✓
Soap Dispensers	At sink < 25" deep: 44" max AFF		X	✓
	At sink < 20" deep: 48" max AFF		X	✓
	No obstruction: 48" max AFF		X	X

City of Albany: Public Restroom Assessment Checklist

		Location	65 O'NEIL ROAD
		Building Name	GOLF COURSE CLUB HOUSE
		Bathroom Type	M	W
Hand Dryer	At Skink < 25" deep: 44"max AFF		X	X
	At sink < 20" deep: 48" max AFF		X	✓
	No obstruction: 48"max AFF		X	✓
	Easy operation of dryer		✓	✓
Toilets	CL of toilet 16"-18" from partition		✓	✓
	60" clear btw partitions. 56" from wall		X	X
	Toilet height= 17"-19" AFF		✓	✓
	Flush ctrl max. 48" AFF		✓	✓
	Easy operation of flush ctrl		✓	✓
	Flush ctrl on open side of stall		X	X
	TP disp. 7"-9" from toilet front		✓	✓
	Outlet of disp. Max. 15"-48" AFF		✓	✓
	Allow continuous paper flow		✓	✓
	Not behind grab Bar		✓	✓
Grab Bar- Side Wall	Max. 42" long		✓	✓
	Min. 12" from rear wall		✓	✓
	Min. 54" from rear wall		✓	✓
	33"-36" AFF		✓	✓
	12" clearance object above		✓	✓
	1.5" clearance object below		✓	✓
Grab Bar-Rear Wall	Max. 36" long			
	Min. 12" from centerline to sidewall			
	Extend 24" to other side			
	33"-36" AFF			
	12" clearance object above			
	1.5" clearance object below			
Toilet Compartments (Stalls)	Door opening <32" clear		✓	✓
	18" clearance beyond latch side		X	✓
	Is the door self closing?		✓	✓
	Handles on both sides operable w/ 1 hand		✓	✓
	Lock operable w/ 1 hand?		✓	✓
	Door hardware 34-48" AFF		✓	✓
	Compartment at least 60" wide		X	X
	Compartment at least 56" deep		X	✓

Recommendation-

The renovations required for this location are a critical priority. Renovations should include the following:

- Removal of one toilet to provide space for required clearances.
- Increasing clear floor space in accessible toilet stall.
- Installation of compliant partitions throughout.
- Replacement of toilet with 'flush control not on open side of toilet.'
- Reinstalling accessories at appropriate accessible mounting heights.
- Providing vertical grab bars and other missing accessories.

Solutions for recommendations:

1. Gut renovate existing restrooms and locker rooms:
   Provide total remodel of Men's & Women's Restroom.

2. Modifications to fixtures:
   Provide new accessible toilet stall in both Men's & Women's Restroom.

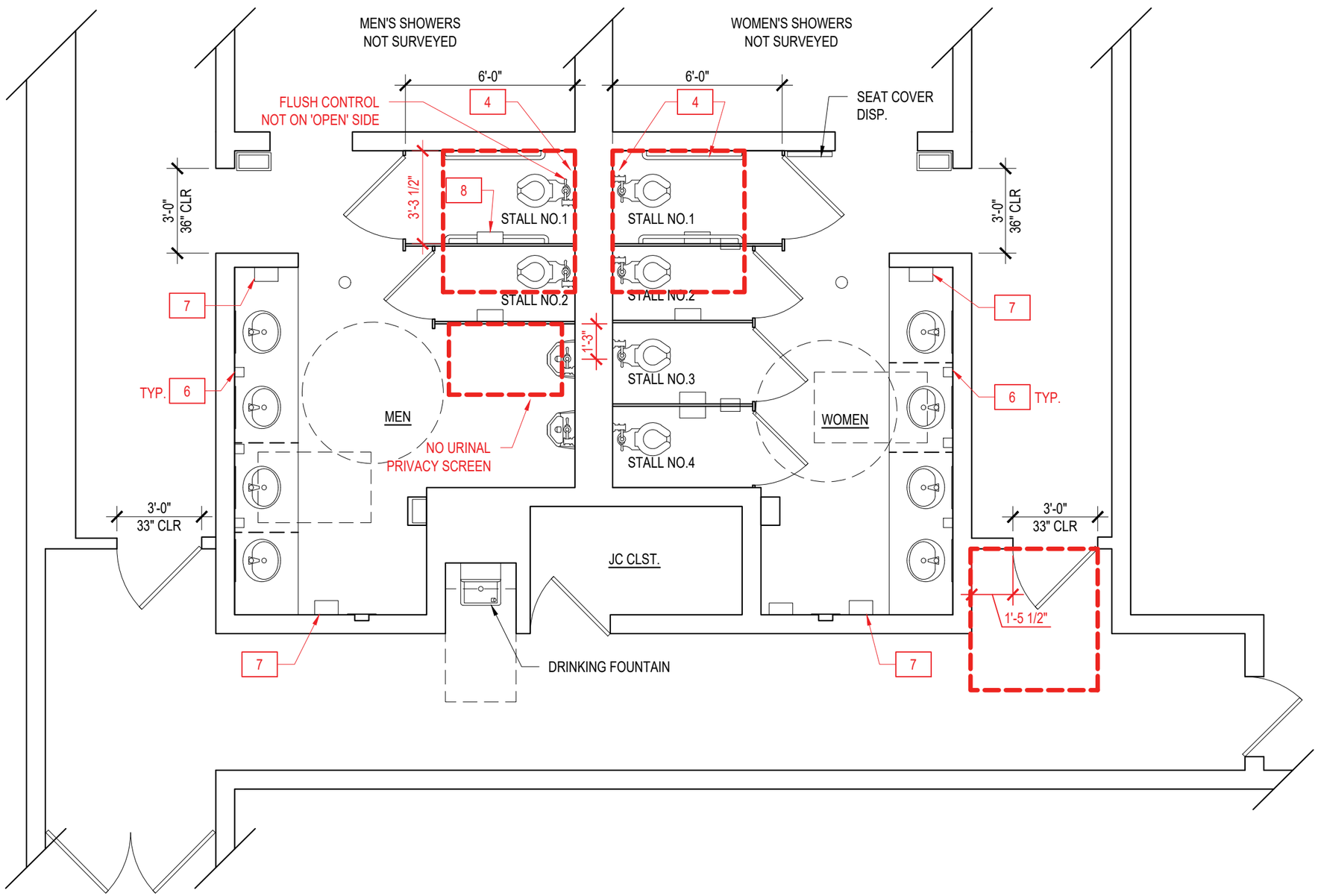

BATHROOM SCHEDULE KEY

1 LAVATORY (SINK)
2 TOILET
3 URINAL
4 GRAB BAR
5 MIRROR
6 SOAP DISPENSER
7 PAPER TOWEL DISPENSER
8 TOILET PAPER DISPENSER
9 HAND DRYER
10 WASTE RECEPTACLE

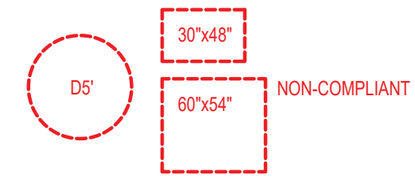

DEFICIENCIES

GENERAL:
NO PIPE INSULATION
MIRROR NOT ACCESSIBLE
SOAP DISP. NOT ACCESSIBLE
PAPER TOWEL DISP. NOT ACCESSIBLE
NO WHEELCHAIR ACCESSIBLE TOILET STALL
NO VERTICAL GRAB BAR
NO REAR GRAB BAR

WOMENS ROOM:
STALL NO.1 NO REAR 36" GRAB BAR
STALL NO. 1 NO VERTICAL GRAB BAR

MENS ROOM:
NO URINAL PRIVACY SCREEN
STALL NO.1 FLUSH NOT ON 'OPEN' SIDE OF TOILET
STALL NO.1 NO REAR 36" GRAB BAR
STALL NO.1 NO VERTICAL GRAB BAR
STALL NO.1 TOILET PAPER MOUNTED ABOVE BAR

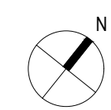

Lacey Thaler Reilly Wilson
Architecture & Preservation, LLP
79 N. Pearl Street, Fourth Floor
Albany, NY 12207
518.375.1485
ltrw-arch.com

GOLF COURSE

SCALE: 1/4" = 1'-0"

21 Quackenbush Sq.- Albany Visitors Center

Evaluation-

The restrooms here are NOT ACCESSIBLE and should be considered for major renovations.

Site description-

The Albany Visitors Center is a facility located in Quackenbush Square near the Old English Pub and Albany Pump Station. The Visitors Center serves as a welcome and education center for visitors to the Albany area. The building accommodates individuals, school groups and tourists of all kinds.

Existing condition-

The restroom facilities at this location have to support all ages and accessibility requirements. At the time of this survey the existing facilities had an overall appealing appearance. The rooms were clean, well lit, and comfortable. Minor updates would be required to bring these rooms to fully complaint standards.

One observed deficiency in the restrooms was the lack of insulating wrap on the accessible lavatory. The insulating of supply and drain lines underneath an accessible sink are required by the 2010 ADA standards as this is a potential for burns to the user. Upgrades to the lavatory faucet to a lever handle and goos-neck style spout would also be recommended. Upgrades to the grab bars to current standards is also recommended. Another deficiency noted was the lack of baby changing station, A NYS requirement as of January 2019. All public restrooms are now required to provide a universal location for a proper changing surface. An appropriate location for this item could be on the wall in the corridor just outside the toilet rooms.

Entry into the restroom area is not accessible and does not have the required clear width to accommodate a compliant accessible path or entry.

Further documentation is needed for full code review of fixture count and building code requirements.

Accessible Toilet Room

Accessible Entry Approach

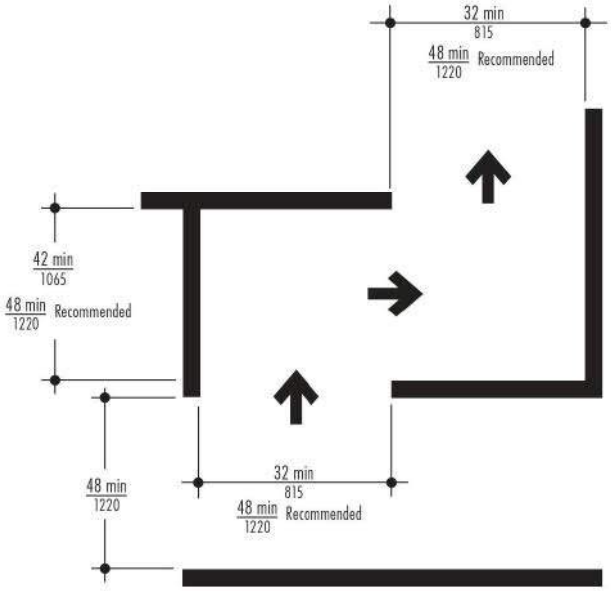

City of Albany: Public Restroom Assessment Checklist					
		Location	21 QUACKENBUSH ST.		
		Building Name	ALBANY VISITORS CENTER		
		Bathroom Type	M	W	A
Restrooms	Men/ Women/ Unisex/ Accessible		✓	✓	✓
	Signs to Accessible room		✓	✓	✓
	Sign at Accessible room		✓	✓	✓
	Accessible route to Accessible room		✓	✓	X
Signs	Contrast backround		✓	✓	✓
	Raised Text/character		✓	✓	✓
	Braille		X	X	X
	Mounted on latch side of door		X	X	X
	18"x18" centered beyond doorswing		X	X	X
	Mounting < 48" >60" AFF		✓	✓	✓
Entrance	Door opening <32" clear		X	X	✓
	Front Approach 18" clear		X	X	X
	Threshold	Vertical 1/4"max	✓	✓	✓
		top 1/4" bevel 1/2"max	✓	✓	✓
		top 1/2" bevel 3/4"max	✓	✓	✓
	Operable hardware w/ 1 hand		✓	✓	✓
	Door Handle		✓	✓	✓
	Lock		✓	✓	✓
	Opened w/ 5lbs max force		✓	✓	✓
	<5sec to close to 12deg		✓	✓	✓
	2 Doors: <48" between open		N/A	N/A	N/A
	Privacy Wall		N/A	N/A	N/A
Accessories	36" Clear path to each fixture		✓	✓	✓
	Clear Floor Space (5' circle or T)		X	X	✓
	30"x40" beyond swing of door		X	X	✓
	Mirror Height max 40" AFF		✓	✓	✓
	Coat Hook max 48" AFF		✓	✓	✓
Lavatories (Sinks)	Clear floor space 30"x48"		✓	✓	✓
	Sink depth (17" to 25")		✓	✓	✓
	Counter surface= max 34" AFF		✓	✓	✓
	Under sink = min 8" clr, min. 27" AFF		✓	✓	✓
	Toe Clearance min. 9" AFF		✓	✓	✓
	Pipes Below sink insulated?		X	X	X
	Easy operation of faucet		✓	✓	✓
Soap Dispensers	At sink < 25" deep: 44" max AFF		✓	✓	✓
	At sink < 20" deep: 48" max AFF		✓	✓	✓
	No obstruction: 48" max AFF		✓	✓	✓

City of Albany: Public Restroom Assessment Checklist				
	Location	21 QUACKENBUSH ST.		
	Building Name	ALBANY VISITORS CENTER		
	Bathroom Type	M	W	A
Hand Dryer	At Skink < 25" deep: 44"max AFF	✓	✓	✓
	At sink < 20" deep: 48" max AFF	✓	✓	✓
	No obstruction: 48"max AFF	✓	✓	✓
	Easy operation of dryer	✓	✓	✓
Toilets	CL of toilet 16"-18" from partition	✓	✓	✓
	60" clear btw partitions. 56" from wall	✓	✓	N/A
	Toilet height= 17"-19" AFF	✓	✓	✓
	Flush ctrl max. 48" AFF	✓	✓	✓
	Easy operation of flush ctrl	✓	✓	✓
	Flush ctrl on open side of stall	✓	✓	✓
	TP disp. 7"-9" from toilet front	✓	✓	✓
	Outlet of disp. Max. 15"-48" AFF	✓	✓	✓
	Allow continuous paper flow	✓	✓	✓
	Not behind grab Bar	✓	✓	✓
Grab Bar- Side Wall	Max. 42" long	✓	✓	✓
	Min. 12" from rear wall	✓	✓	✓
	Min. 54" from rear wall	✓	✓	✓
	33"-36" AFF	✓	✓	✓
	12" clearance object above	✓	✓	✓
	1.5" clearance object below	✓	✓	✓
Grab Bar-Rear Wall	Max. 36" long	✓	✓	X
	Min. 12" from centerline to sidewall	✓	✓	✓
	Extend 24" to other side	✓	✓	✓
	33"-36" AFF	✓	✓	✓
	12" clearance object above	✓	✓	X
	1.5" clearance object below	✓	✓	✓
Toilet Compartments (Stalls)	Door opening <32" clear	✓	✓	✓
	18" clearance beyond latch side	✓	✓	✓
	Is the door self closing?	✓	✓	X
	Handles on both sides operable w/ 1 hand	✓	✓	✓
	Lock operable w/ 1 hand?	✓	✓	✓
	Door hardware 34-48" AFF	✓	✓	✓
	Compartment at least 60" wide	✓	✓	✓
	Compartment at least 56" deep	✓	✓	✓

Recommendation-

The renovations required for this location are a critical priority. Renovations should include the following:

- Increasing clear floor space in accessible restroom.
- Reinstalling accessories at appropriate accessible mounting heights.
- Providing vertical grab bars and other missing accessories.
- Enlargement of restroom entry door to provide compliant clearances
- New doors to have lever hardware, closers and compliant thresholds.

Solutions for recommendations:

1. Gut renovate existing restrooms:
   Provide total remodel of restrooms.

This building could be considered as historic and any addition or modification of this space would need to be reviewed by the State Historic Preservation Offices.

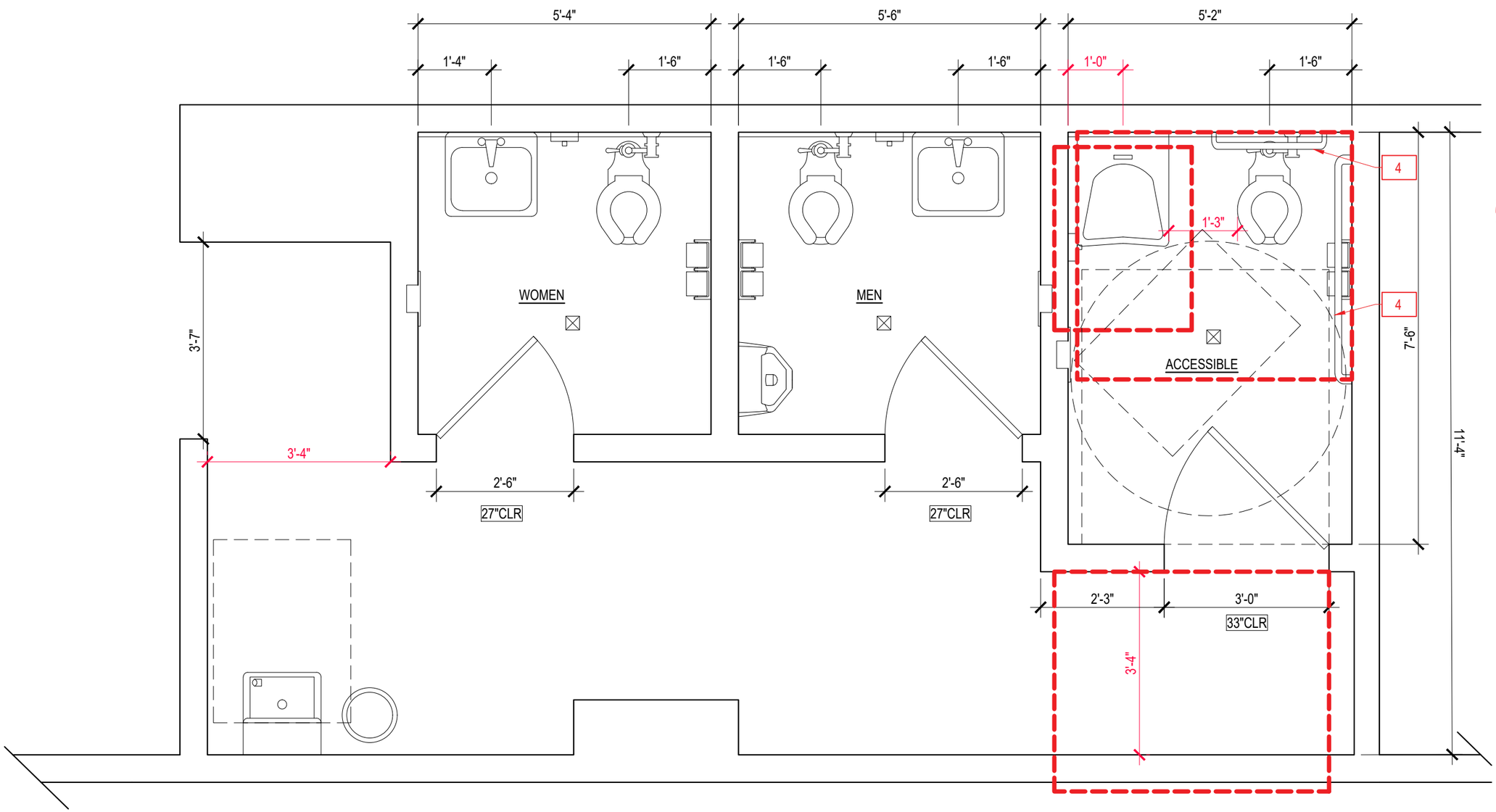

BATHROOM SCHEDULE KEY

1 LAVATORY (SINK)
2 TOILET
3 URINAL
4 GRAB BAR
5 MIRROR
6 SOAP DISPENSER
7 PAPER TOWEL DISPENSER
8 TOILET PAPER DISPENSER
9 HAND DRYER
10 WASTE RECEPTACLE

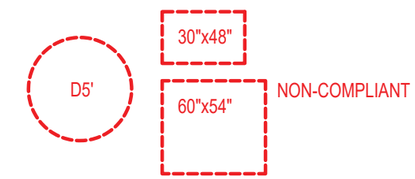

DEFICIENCIES

GENERAL:
NO BABY CHANGING STATION
NO PIPE INSULATION
NOT ACCESSIBLE ROUTE

WOMENS ROOM:
NOT AN ACCESSIBLE ROOM

MENS ROOM:
NOT AN ACCESSIBLE ROOM

ACCESSIBLE ROOM:
NOT ACCESSIBLE LAVATORY CLEAR SPACE
NOT ACCESSIBLE LAVATORY FAUCET
NO VERTICAL GRAB BAR
UPGRADE REAR GRAB BAR TO 36"

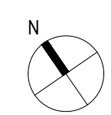

Lacey Thaler Reilly Wilson
Architecture & Preservation, LLP
79 N. Pearl Street, Fourth Floor
Albany, NY 12207
518.375.1485
ltrw-arch.com

ALBANY VISITOR'S CENTER

SCALE: 1/2" = 1'-0"

Level 2- Minor Repairs

389 Partridge St(Providence)- Seasonal building.

Evaluation-

The restrooms here are NOT ACCESSIBLE and should be considered for minor repairs.

Site description-

The Seasonal Building at 389 Partridge St. located within the Woodlawn Park area of the Pine Hills district of Albany and is used by the National Little League baseball players. This facility caters to the younger players and families. It is important that this building have accessible accommodations for these user groups.

Existing condition-

This location has two unisex restrooms of equal proportions available to the public. The rooms are located inside the concession building, and at the time of our field investigation, had a 4" step to get into the restroom area causing this location to fall into the not accessible category.

Each room is wood framed with gypsum walls and ceiling, 12x12 VCT tile floors with a center floor drain. The rooms were large enough to accommodate the 5' turning circle required by the 2010 ADA Standards, however alternate approach would be required for transfers to toilet from wheelchair because there was not enough distance between fixtures in these rooms for the traditional side approach. Grab bar upgrades also recommended.

Paper towel dispensers should be lowered in both rooms to a bottom mounting height of no more than 48" above the floor. Neither room had pipe insulation on supply or drain lines.

A baby changing station was installed in room #2 at the appropriate mounting heights. Loose 30 gal. Trash cans and soap dispensers were placed in each room, these items might provide a greater user experience if these were wall mounted or fixed items mounted at the appropriate heights for both.

Other amenities at this location included an AED station. Further documentation is needed for full code review of fixture count and building code requirements.

Limited Accessible Entry

Non traditional transfer approach

Amenities

City of Albany: Public Restroom Assessment Checklist

		Location	389 PARTRIDGE ST.	
		Building Name	SEASONAL BUILDINGS - BASEBALL	
		Bathroom Type	M	W
Restrooms	Men/ Women/ Unisex/ Accessible		✓	✓
	Signs to Accessible room		X	X
	Sign at Accessible room		✓	✓
	Accessible route to Accessible room		X	X
Signs	Contrast backround		✓	✓
	Raised Text/character		✓	✓
	Braille		X	X
	Mounted on latch side of door		X	X
	18"x18" centered beyond doorswing		X	X
	Mounting < 48" >60" AFF		✓	✓
Entrance	Door opening <32" clear		✓	✓
	Front Approach 18" clear		✓	✓
	Threshold	Vertical 1/4"max	✓	✓
		top 1/4" bevel 1/2"max	✓	✓
		top 1/2" bevel 3/4"max	✓	✓
	Operable hardware w/ 1 hand		✓	✓
	Door Handle		✓	✓
	Lock		✓	✓
	Opened w/ 5lbs max force		✓	✓
	<5sec to close to 12deg		✓	✓
	2 Doors: <48" between open		N/A	N/A
	Privacy Wall		N/A	N/A
Accessories	36" Clear path to each fixture		✓	✓
	Clear Floor Space (5' circle or T)		✓	✓
	30"x40" beyond swing of door		✓	✓
	Mirror Height max 40" AFF		✓	✓
	Coat Hook max 48" AFF		X	X
Lavatories (Sinks)	Clear floor space 30"x48"		✓	X
	Sink depth (17" to 25")		✓	✓
	Counter surface= max 34" AFF		X	X
	Under sink = min 8" clr, min. 27" AFF		✓	✓
	Toe Clearance min. 9" AFF		✓	✓
	Pipes Below sink insulated?		X	X
	Easy operation of faucet		✓	✓
Soap Dispensers	At sink < 25" deep: 44" max AFF		✓	✓
	At sink < 20" deep: 48" max AFF		✓	✓
	No obstruction: 48" max AFF		✓	✓

City of Albany: Public Restroom Assessment Checklist

	Location	389 PARTRIDGE ST.	
	Building Name	SEASONAL BUILDINGS - BASEBALL	
	Bathroom Type	M	W
Hand Dryer	At Skink < 25" deep: 44"max AFF	X	X
	At sink < 20" deep: 48" max AFF	X	X
	No obstruction: 48"max AFF	X	X
	Easy operation of dryer	✓	✓
Toilets	CL of toilet 16"-18" from partition	X	X
	60" clear btw partitions. 56" from wall	✓	✓
	Toilet height= 17"-19" AFF	X	X
	Flush ctrl max. 48" AFF	✓	✓
	Easy operation of flush ctrl	✓	✓
	Flush ctrl on open side of stall	X	X
	TP disp. 7"-9" from toilet front	✓	✓
	Outlet of disp. Max. 15"-48" AFF	✓	✓
	Allow continuous paper flow	✓	✓
	Not behind grab Bar	✓	✓
Grab Bar- Side Wall	Max. 42" long		
	Min. 12" from rear wall		
	Min. 54" from rear wall		
	33"-36" AFF		
	12" clearance object above		
	1.5" clearance object below		
Grab Bar-Rear Wall	Max. 36" long		
	Min. 12" from centerline to sidewall		
	Extend 24" to other side		
	33"-36" AFF		
	12" clearance object above		
	1.5" clearance object below		
Toilet Compartments (Stalls)	Door opening <32" clear	✓	✓
	18" clearance beyond latch side	X	X
	Is the door self closing?	X	X
	Handles on both sides operable w/ 1 hand	X	X
	Lock operable w/ 1 hand?	X	X
	Door hardware 34-48" AFF	✓	✓
	Compartment at least 60" wide	X	X
	Compartment at least 56" deep	X	X

Recommendation-

The renovations required for this location are a critical priority. Renovations should include the following:

- Modifications to building entry to provide compliant access.
- Replacement of toilets with 'flush control not on open side of toilet.'
- Increasing clear floor space in each accessible room.
- Reinstalling accessories at appropriate accessible mounting heights.
- Providing vertical grab bars and other missing accessories.
-

Solutions for recommendations:

1. Gut renovate existing restrooms:
   Provide total remodel of both restrooms.

2. Gut renovate one restroom:
   Provide total remodel of one accessible restroom.

3. Modifications to entries:
   Provide a new accessible entry to the building

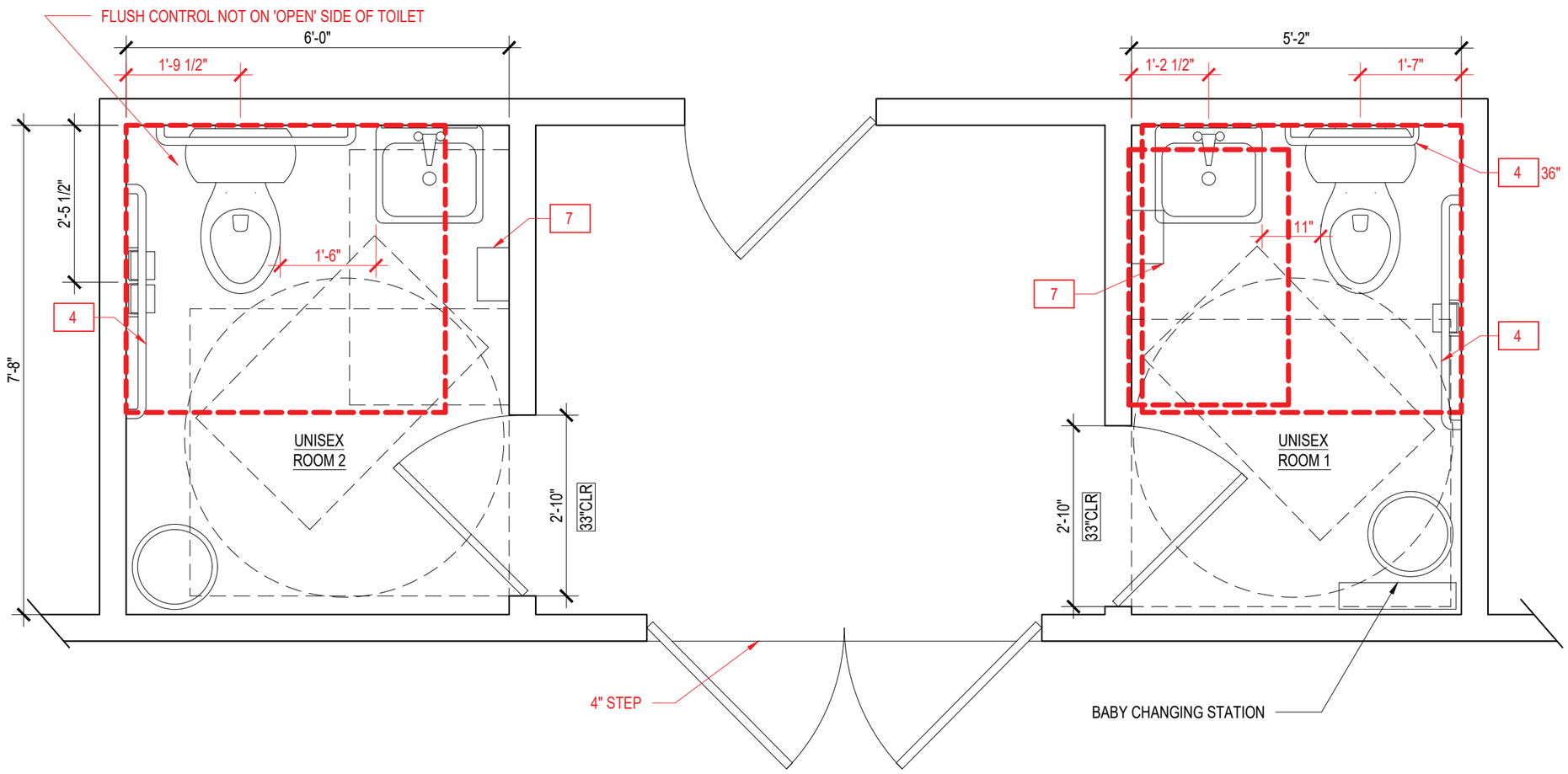

BATHROOM SCHEDULE KEY

1 LAVATORY (SINK)
2 TOILET
3 URINAL
4 GRAB BAR
5 MIRROR
6 SOAP DISPENSER
7 PAPER TOWEL DISPENSER
8 TOILET PAPER DISPENSER
9 HAND DRYER
10 WASTE RECEPTACLE

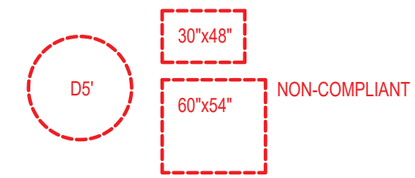

DEFICIENCIES

GENERAL:
NO PIPE INSULATION
NO FIXED WASTE RECEPTACLE
NO FIXED SOAP DISP.
NO VERTICAL GRAB BAR
NO FLOOR DRAIN
PAPER TOWEL DISP. NOT ACCESSIBLE
NOT ACCESSIBLE BUILDING ACCESS
TOILET LOCATED TOO FAR FROM ADJ. WALL

UNISEX ROOM 1:
UPGRADE REAR GRAB BAR TO 36"
LAVATORY LOCATED TOO CLOSE TO ADJ. WALL

UNISEX ROOM 2:
FLUSH NOT ON 'OPEN' SIDE OF TOILET

N

Lacey Thaler Reilly Wilson
Architecture & Preservation, LLP
79 N. Pearl Street, Fourth Floor
Albany, NY 12207
518.375.1485
ltrw-arch.com

PARTRIDGE BASEBALL

SCALE: 1/2" = 1'-0"

63 Austain Ave.- Westland Hills Park

Evaluation-

The restrooms here are NOT ACCESSIBLE and should be considered for minor repairs.

Existing conditions-

Entry into these restrooms are not ADA Compliant. The thresholds are too high. The north wall of the Mens room is unfinished. Clearances required at Mens lavatory are below recommended guides and soap dispensers are mounted too high in both rooms.

Further documentation is needed for full code review of fixture count and building code requirements.

Womens Room non-accessible Flush

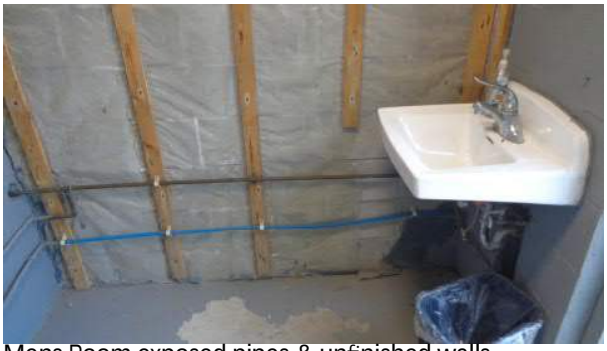
Mens Room exposed pipes & unfinished walls

Womens Room non-accessible accessories

City of Albany: Public Restroom Assessment Checklist				
		Location	63 AUSTAIN AVE	
		Building Name	WESTLAND HILLS PARK	
		Bathroom Type	M	W
Restrooms	Men/ Women/ Unisex/ Accessible		✓	✓
	Signs to Accessible room		X	X
	Sign at Accessible room		X	X
	Accessible route to Accessible room		✓	✓
Signs	Contrast backround		✓	✓
	Raised Text/character		X	X
	Braille		X	X
	Mounted on latch side of door		✓	✓
	18"x18" centered beyond doorswing		✓	✓
	Mounting < 48" >60" AFF		X	X
Entrance	Door opening <32" clear		✓	✓
	Front Approach 18" clear		✓	✓
	Threshold	Vertical 1/4"max	✓	✓
		top 1/4" bevel 1/2"max	✓	✓
		top 1/2" bevel 3/4"max	✓	✓
	Operable hardware w/ 1 hand		✓	✓
	Door Handle		✓	✓
	Lock		✓	✓
	Opened w/ 5lbs max force		✓	✓
	<5sec to close to 12deg		✓	✓
	2 Doors: <48" between open		X	X
	Privacy Wall		X	X
Accessories	36" Clear path to each fixture		✓	✓
	Clear Floor Space (5' circle or T)		X	X
	30"x40" beyond swing of door		✓	✓
	Mirror Height max 40" AFF		X	X
	Coat Hook max 48" AFF		X	X
Lavatories (Sinks)	Clear floor space 30"x48"		X	✓
	Sink depth (17" to 25")		✓	✓
	Counter surface= max 34" AFF		✓	✓
	Under sink = min 8" clr, min. 27" AFF		✓	✓
	Toe Clearance min. 9" AFF		✓	✓
	Pipes Below sink insulated?		✓	✓
	Easy operation of faucet		✓	✓
Soap Dispensers	At sink < 25" deep: 44" max AFF		X	X
	At sink < 20" deep: 48" max AFF		X	X
	No obstruction: 48" max AFF		X	X

City of Albany: Public Restroom Assessment Checklist				
		Location	63 AUSTAIN AVE	
		Building Name	WESTLAND HILLS PARK	
		Bathroom Type	M	W
Hand Dryer	At Skink < 25" deep: 44"max AFF		✓	✓
	At sink < 20" deep: 48" max AFF		✓	✓
	No obstruction: 48"max AFF		✓	✓
	Easy operation of dryer		✓	✓
Toilets	CL of toilet 16"-18" from partition		✓	✓
	60" clear btw partitions. 56" from wall		✓	✓
	Toilet height= 17"-19" AFF		✓	✓
	Flush ctrl max. 48" AFF		✓	✓
	Easy operation of flush ctrl		✓	✓
	Flush ctrl on open side of stall		✓	X
	TP disp. 7"-9" from toilet front		✓	✓
	Outlet of disp. Max. 15"-48" AFF		✓	✓
	Allow continuous paper flow		✓	✓
	Not behind grab Bar		✓	✓
Grab Bar- Side Wall	Max. 42" long		✓	✓
	Min. 12" from rear wall		✓	✓
	Min. 54" from rear wall		✓	✓
	33"-36" AFF		✓	✓
	12" clearance object above		✓	✓
	1.5" clearance object below		✓	✓
Grab Bar-Rear Wall	Max. 36" long		X	X
	Min. 12" from centerline to sidewall		✓	✓
	Extend 24" to other side		X	X
	33"-36" AFF		✓	✓
	12" clearance object above		✓	✓
	1.5" clearance object below		✓	✓
Toilet Compartments (Stalls)	Door opening <32" clear		✓	✓
	18" clearance beyond latch side		✓	✓
	Is the door self closing?		✓	✓
	Handles on both sides operable w/ 1 hand		✓	✓
	Lock operable w/ 1 hand?		✓	✓
	Door hardware 34-48" AFF		✓	✓
	Compartment at least 60" wide		✓	✓
	Compartment at least 56" deep		✓	✓

Recommendation-

The renovations required for this location are a critical priority. Renovations should include the following:

- Reinstalling accessories at appropriate accessible mounting heights.
- Providing vertical grab bars and other missing accessories.
- Replace toilet with flush control not on 'open' side of toilet.

Solutions for recommendations:

1. Modifications to fixtures:
   Replace toilet with compliant flush control on 'open' side of toilet and upgrade grab bars.

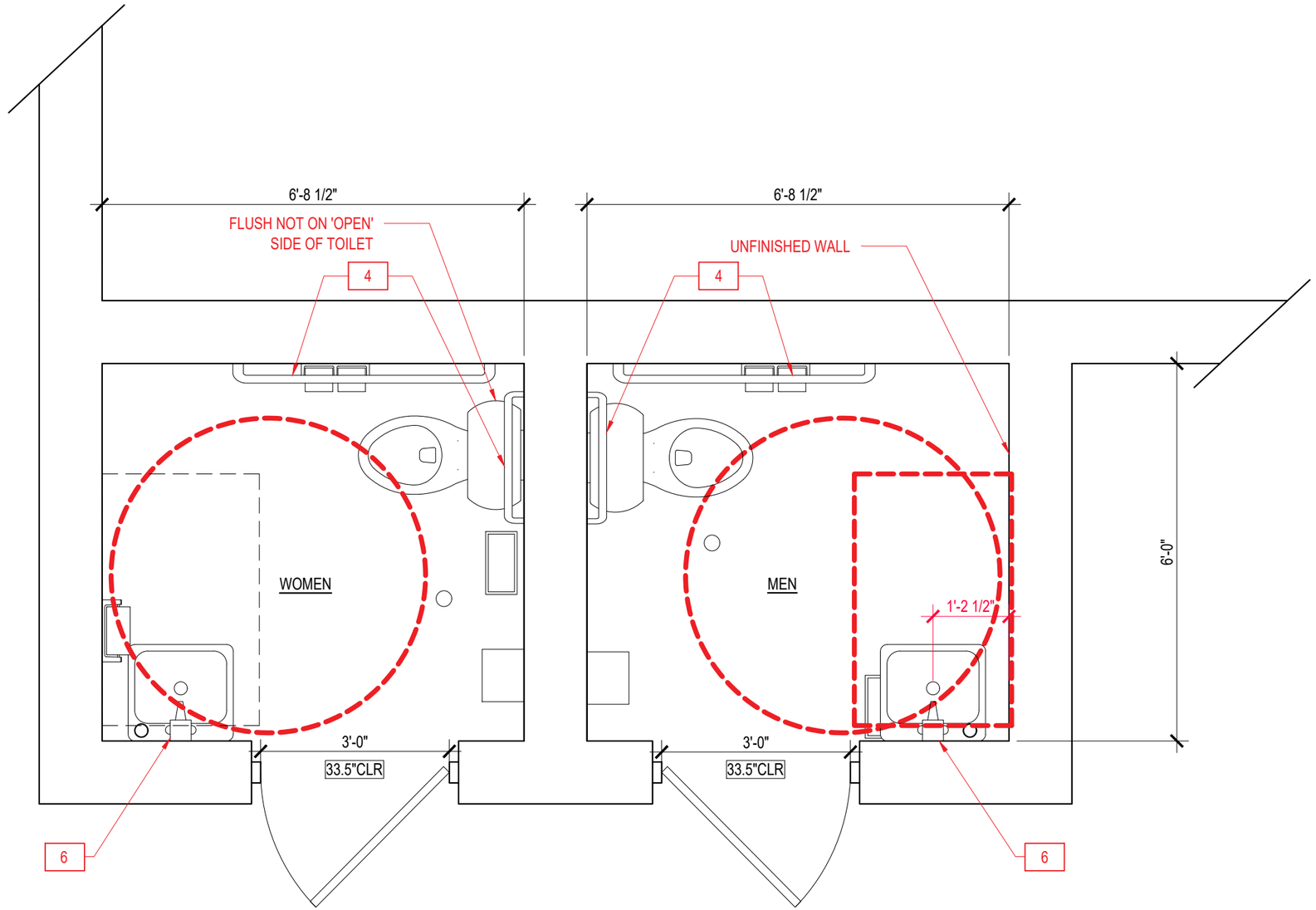

BATHROOM SCHEDULE KEY

1 LAVATORY (SINK)
2 TOILET
3 URINAL
4 GRAB BAR
5 MIRROR
6 SOAP DISPENSER
7 PAPER TOWEL DISPENSER
8 TOILET PAPER DISPENSER
9 HAND DRYER
10 WASTE RECEPTACLE

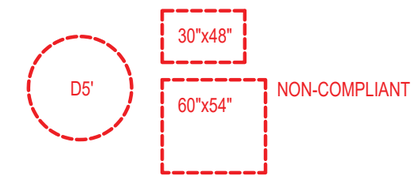

DEFICIENCIES

GENERAL:
NO PIPE INSULATION
NO MIRROR
NO BABY CHANGING STATION
NO FIXED WASTE RECEPTACLE
SOAP DISP. NOT ACCESSIBLE
NOT WHEELCHAIR ACCESSIBLE TOILET ROOM
NO VERTICAL GRAB BAR
UPGRADE REAR GRAB BAR TO 36"

WOMENS ROOM:
FLUSH NOT ON 'OPEN' SIDE OF TOILET

MENS ROOM:
UNFINISHED INTERIOR WALL
NOT ACCESSIBLE CLEAR FLOOR SPACE AT SINK

Lacey Thaler Reilly Wilson
Architecture & Preservation, LLP
79 N. Pearl Street, Fourth Floor
Albany, NY 12207
518.375.1485
ltrw-arch.com

WESTLAND HILLS PARK

SCALE: 1/2" = 1'-0"

239 Second Ave.- Albany Civic Theater

Evaluation-

The restrooms here are NOT ACCESSIBLE and should be considered for minor repairs.

Site description-

The Albany Civic Theater moved to this decommissioned City Firehouse "Pumper 9" in 1964.

Existing condition-

Unisex restroom 1 is not ADA compliant. Door hardware is not compliant, toilet is too far from the side grab bar, no rear grab bar at all. Mounting heights of accessories are too high. The room is not large enough for a 5' turning radius.

Unisex restroom 2 is somewhat accessible, only needs minor modifications. The toilet and sink do not provide enough clear floorspace for an accessible approach to the toilet. Moving the sink and removing the bench from the room are ways to make the room compliant.

Further documentation is needed for full code review of fixture count and building code requirements.

Unisex Restroom 1

Unisex Restroom 2- somewhat accessible

Unisex Restroom 2- somewhat accessible

City of Albany: Public Restroom Assessment Checklist			
		Location	239 SECOND AVE.
		Building Name	ALBANY CIVIC THEATER
		Bathroom Type	A
Restrooms	Men/ Women/ Unisex/ Accessible		✓
	Signs to Accessible room		X
	Sign at Accessible room		✓
	Accessible route to Accessible room		✓
Signs	Contrast backround		✓
	Raised Text/character		✓
	Braille		X
	Mounted on latch side of door		X
	18"x18" centered beyond doorswing		N/A
	Mounting < 48" >60" AFF		✓
Entrance	Door opening <32" clear		✓
	Front Approach 18" clear		✓
	Threshold	Vertical 1/4"max	✓
		top 1/4" bevel 1/2"max	✓
		top 1/2" bevel 3/4"max	✓
	Operable hardware w/ 1 hand		✓
	Door Handle		✓
	Lock		✓
	Opened w/ 5lbs max force		✓
	<5sec to close to 12deg		✓
	2 Doors: <48" between open		N/A
	Privacy Wall		N/A
Accessories	36" Clear path to each fixture		X
	Clear Floor Space (5' circle or T)		✓
	30"x40" beyond swing of door		✓
	Mirror Height max 40" AFF		X
	Coat Hook max 48" AFF		X
Lavatories (Sinks)	Clear floor space 30"x48"		X
	Sink depth (17" to 25")		✓
	Counter surface= max 34" AFF		✓
	Under sink = min 8" clr, min. 27" AFF		✓
	Toe Clearance min. 9" AFF		✓
	Pipes Below sink insulated?		X
	Easy operation of faucet		✓
Soap Dispensers	At sink < 25" deep: 44" max AFF		✓
	At sink < 20" deep: 48" max AFF		✓
	No obstruction: 48" max AFF		✓

City of Albany: Public Restroom Assessment Checklist			
		Location	239 SECOND AVE.
		Building Name	ALBANY CIVIC THEATER
		Bathroom Type	A
Hand Dryer	At Skink < 25" deep: 44"max AFF		X
	At sink < 20" deep: 48" max AFF		✓
	No obstruction: 48"max AFF		X
	Easy operation of dryer		✓
Toilets	CL of toilet 16"-18" from partition		✓
	60" clear btw partitions. 56" from wall		✓
	Toilet height= 17"-19" AFF		✓
	Flush ctrl max. 48" AFF		✓
	Easy operation of flush ctrl		✓
	Flush ctrl on open side of stall		✓
	TP disp. 7"-9" from toilet front		✓
	Outlet of disp. Max. 15"-48" AFF		✓
	Allow continuous paper flow		✓
	Not behind grab Bar		✓
Grab Bar- Side Wall	Max. 42" long		X
	Min. 12" from rear wall		✓
	Min. 54" from rear wall		X
	33"-36" AFF		✓
	12" clearance object above		✓
	1.5" clearance object below		✓
Grab Bar-Rear Wall	Max. 36" long		✓
	Min. 12" from centerline to sidewall		✓
	Extend 24" to other side		✓
	33"-36" AFF		✓
	12" clearance object above		✓
	1.5" clearance object below		✓
Toilet Compartments (Stalls)	Door opening <32" clear		✓
	18" clearance beyond latch side		✓
	Is the door self closing?		X
	Handles on both sides operable w/ 1 hand		✓
	Lock operable w/ 1 hand?		✓
	Door hardware 34-48" AFF		✓
	Compartment at least 60" wide		✓
	Compartment at least 56" deep		✓

Recommendation-

The renovations required for this location are a critical priority. Renovations should include the following:

- Increasing clear floor space in accessible restroom.
- Providing vertical grab bars and other missing accessories.
- Remove and reinstall accessible lavatory to provide space for required clearances.

Solutions for recommendations:

1. Modifications to fixtures:
   Relocate accessible lavatory to provide clear floor space at toilet.

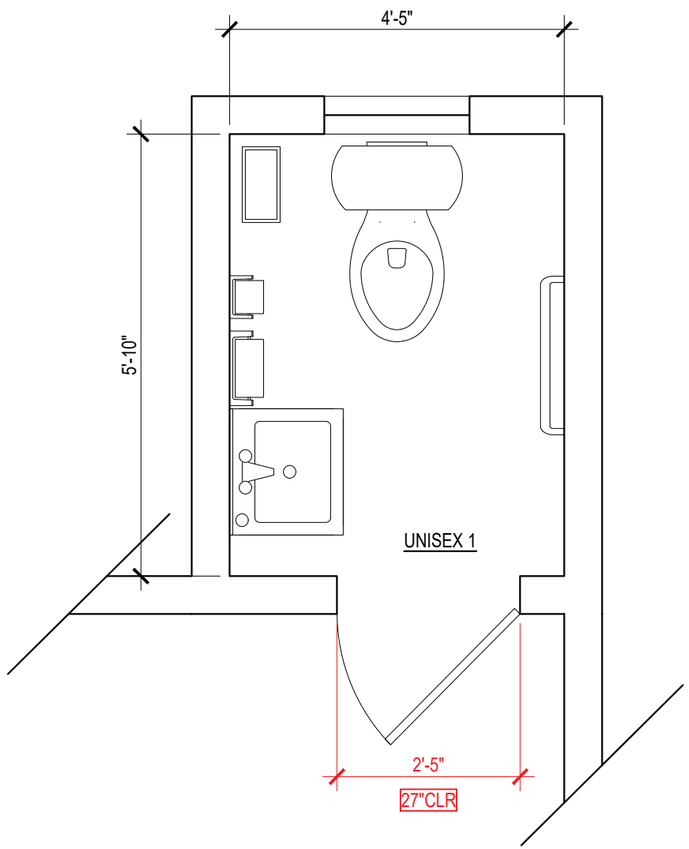

1 UNISEX 1

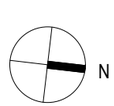

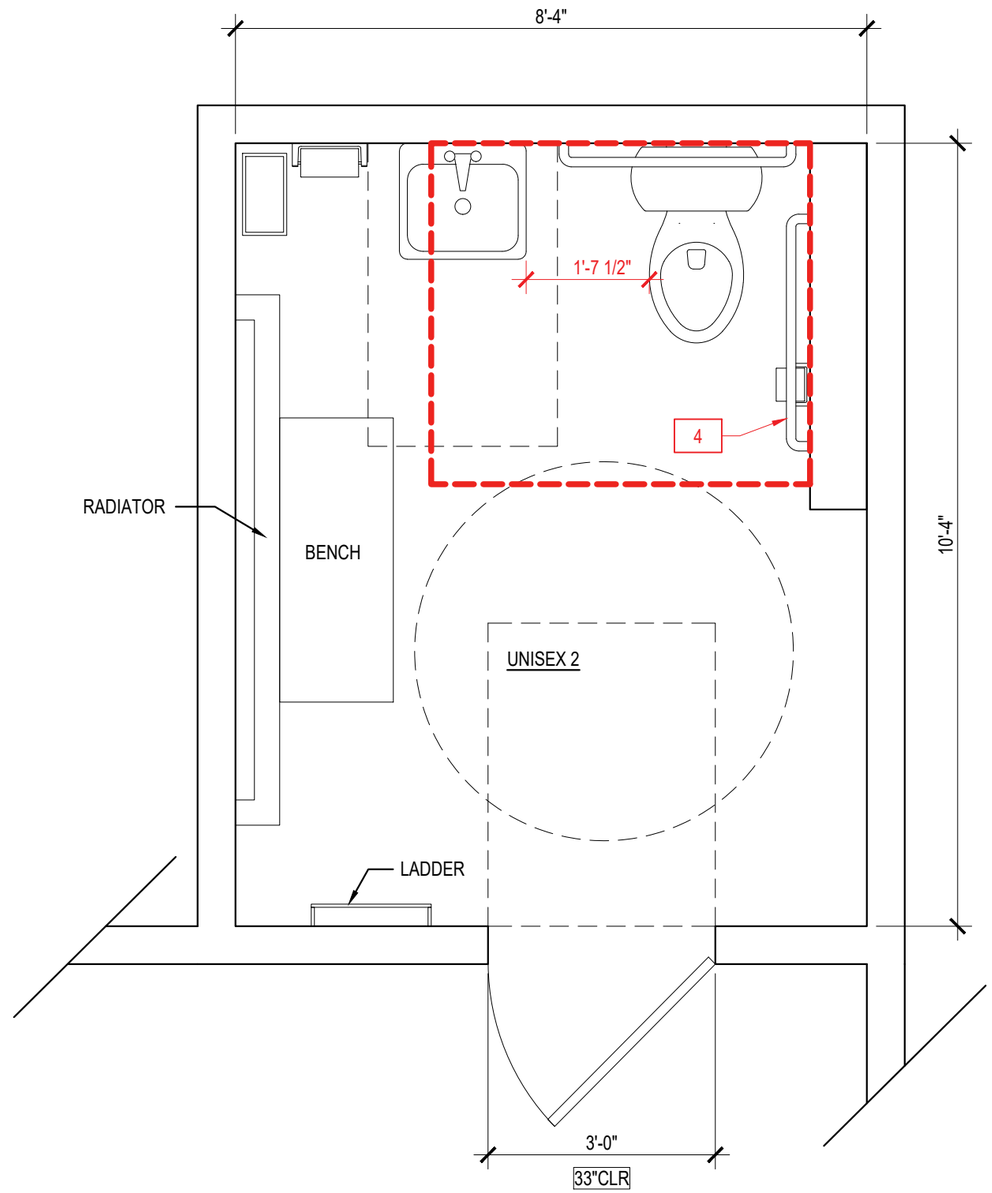

2 ACCESSIBLE UNISEX 2

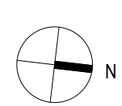

BATHROOM SCHEDULE KEY

1 LAVATORY (SINK)
2 TOILET
3 URINAL
4 GRAB BAR
5 MIRROR
6 SOAP DISPENSER
7 PAPER TOWEL DISPENSER
8 TOILET PAPER DISPENSER
9 HAND DRYER
10 WASTE RECEPTACLE

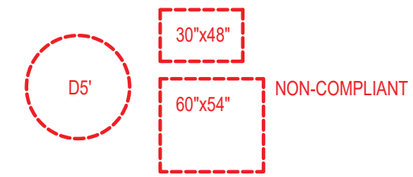

DEFICIENCIES

GENERAL:
NO BABY CHANGING STATION
NO FIXED SOAP DISP.
NO PIPE INSULATION
NO FIXED WASTE RECEPTACLE

UNISEX ROOM 1:
NOT AN ACCESSIBLE ROOM

UNISEX ROOM 2:
NOT ACCESSIBLE FLOOR SPACE AT TOILET
NO VERTICAL GRAB BAR

Lacey Thaler Reilly Wilson
Architecture & Preservation, LLP
79 N. Pearl Street, Fourth Floor
Albany, NY 12207
518.375.1485
ltrw-arch.com

ALBANY CIVIC THEATER

SCALE: 1/2" = 1'-0"

45 N. Lark St.- Arbor Hill Community Center

Evaluation-

The restrooms here are NOT ACCESSIBLE and should be considered for minor repairs.

Site description-

The Arbor Hill Community Center located at 45 North Lark Street in the Arbor Hill district is a converted Fire Station to Community Center. This facility serves as a food pantry, community resource center, and after school programs for residence.

Existing condition-

This location has two public restrooms, one men's and one woman's. Each of the rooms were large enough for more than one user at a time. Each room had an accessible toilet stall with 1" thick traditional metal floor mounted partitions. These accessible stalls had a complaint two wall grab bar. The addition of a 18" vertical grab bar would be recommended.

Men's Room Urinal & Sink

Women's Accessible Stall

Area outside the Restrooms

Existing condition continued-

The mens room urinal is located adjacent to the only lavatory without a privacy screen between them. It is recommended that a privacy screen be installed at this location. A wall surface mounted trash receptacle in its current location poses a 13" obstruction to the 30"x48" clear floorspace needed to access the lavatory. Insulated pipe wrap to the supply and drain lines is also recommended for both restrooms.

Each room is constructed with wood framed walls, 1x1 tile with floor drain located near the toilet, 4x4 ceramic wall tile half way up the gyp walls and acoustic tile ceiling. The rooms were well lit and had wall mounted Runtal heaters. Also to note, this location had the proper strobe fire alarm signal located within each restroom.

Two lavatories in the Women's room each void of pipe insulation, one having a clear 30x48 approach the other having the same 13" projection from the wall surface mounted trash receptacle. The accessible toilet stall had a napkin disposal mounted to the toilet partition. This location may be out of reach for some users and would be recommended moved to the same wall as toilet paper.

The area just outside the restrooms provided location for a drinking fountain, hand sanitizer and janitorial closet items.

Further documentation is needed for full code review of fixture count and building code requirements.

City of Albany: Public Restroom Assessment Checklist				
		Location	45 NORTH LARK ST.	
		Building Name	ARBOR HILL COMMUNITY CENTER	
		Bathroom Type	M	W
Restrooms	Men/ Women/ Unisex/ Accessible		✓	✓
	Signs to Accessible room		X	X
	Sign at Accessible room		X	X
	Accessible route to Accessible room		✓	✓
Signs	Contrast backround		✓	✓
	Raised Text/character		✓	✓
	Braille		✓	✓
	Mounted on latch side of door		X	X
	18"x18" centered beyond doorswing		N/A	N/A
	Mounting < 48" >60" AFF		✓	✓
Entrance	Door opening <32" clear		✓	✓
	Front Approach 18" clear		X	X
	Threshold	Vertical 1/4"max	X	X
		top 1/4" bevel 1/2"max	X	X
		top 1/2" bevel 3/4"max	X	X
	Operable hardware w/ 1 hand		✓	✓
	Door Handle		✓	✓
	Lock		X	X
	Opened w/ 5lbs max force		✓	✓
	<5sec to close to 12deg		X	X
	2 Doors: <48" between open		N/A	N/A
	Privacy Wall		X	X
Accessories	36" Clear path to each fixture		✓	✓
	Clear Floor Space (5' circle or T)		✓	✓
	30"x40" beyond swing of door		✓	✓
	Mirror Height max 40" AFF		X	X
	Coat Hook max 48" AFF		X	X
Lavatories (Sinks)	Clear floor space 30"x48"		✓	✓
	Sink depth (17" to 25")		✓	✓
	Counter surface= max 34" AFF		✓	✓
	Under sink = min 8" clr, min. 27" AFF		✓	✓
	Toe Clearance min. 9" AFF		✓	✓
	Pipes Below sink insulated?		X	X
	Easy operation of faucet		✓	✓
Soap Dispensers	At sink < 25" deep: 44" max AFF		X	X
	At sink < 20" deep: 48" max AFF		✓	✓
	No obstruction: 48" max AFF		✓	✓

City of Albany: Public Restroom Assessment Checklist				
		Location	45 NORTH LARK ST.	
		Building Name	ARBOR HILL COMMUNITY CENTER	
		Bathroom Type	M	W
Hand Dryer	At Skink < 25" deep: 44"max AFF		✓	✓
	At sink < 20" deep: 48" max AFF		X	X
	No obstruction: 48"max AFF		✓	✓
	Easy operation of dryer		✓	✓
Toilets	CL of toilet 16"-18" from partition		✓	✓
	60" clear btw partitions. 56" from wall		✓	✓
	Toilet height= 17"-19" AFF		✓	✓
	Flush ctrl max. 48" AFF		✓	✓
	Easy operation of flush ctrl		✓	✓
	Flush ctrl on open side of stall		✓	✓
	TP disp. 7"-9" from toilet front		✓	✓
	Outlet of disp. Max. 15"-48" AFF		✓	✓
	Allow continuous paper flow		✓	✓
	Not behind grab Bar		✓	✓
Grab Bar- Side Wall	Max. 42" long		✓	✓
	Min. 12" from rear wall		✓	✓
	Min. 54" from rear wall		✓	✓
	33"-36" AFF		✓	✓
	12" clearance object above		✓	✓
	1.5" clearance object below		✓	✓
Grab Bar-Rear Wall	Max. 36" long		✓	✓
	Min. 12" from centerline to sidewall		✓	✓
	Extend 24" to other side		✓	✓
	33"-36" AFF		✓	✓
	12" clearance object above		✓	✓
	1.5" clearance object below		✓	✓
Toilet Compartments (Stalls)	Door opening <32" clear		✓	✓
	18" clearance beyond latch side		✓	✓
	Is the door self closing?		✓	✓
	Handles on both sides operable w/ 1 hand		✓	✓
	Lock operable w/ 1 hand?		✓	✓
	Door hardware 34-48" AFF		✓	✓
	Compartment at least 60" wide		✓	✓
	Compartment at least 56" deep		✓	✓

Recommendation-

The renovations required for this location are a critical priority. Renovations should include the following:

- Reinstalling accessories at appropriate accessible mounting heights and required clearances.
- Providing vertical grab bars and other missing accessories.
- Install urinal privacy screen.

Solutions for recommendations:

1. Modifications to fixtures:
   Relocate obstructed accessories from lavatory areas. Install urinal privacy screen in Men's Room.

2. Gut renovate existing restrooms:
   Provide total remodel of both restrooms.

This building could be considered as historic and any addition or modification of this space would need to be reviewed by the State Historic Preservation Offices.

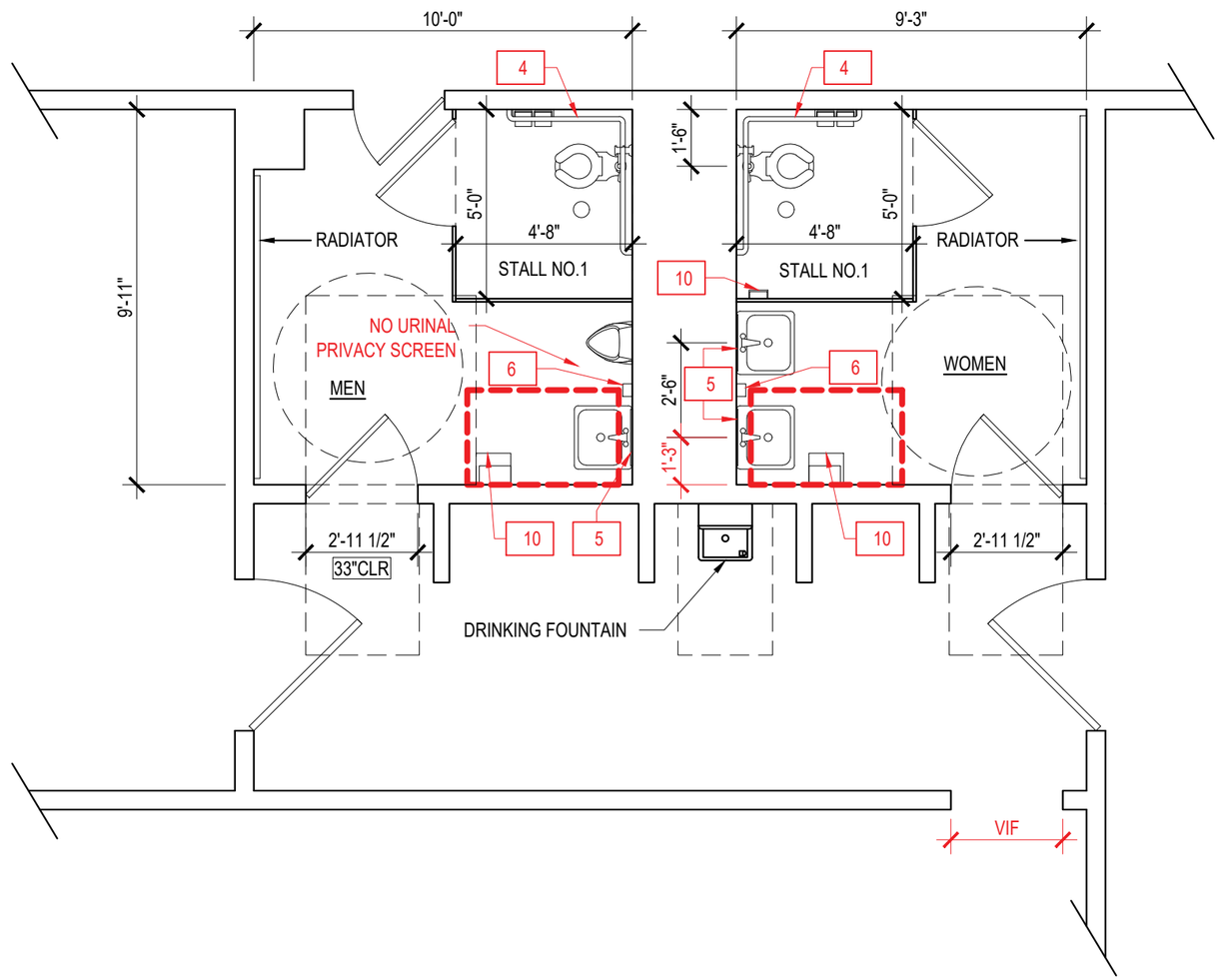

BATHROOM SCHEDULE KEY

1 LAVATORY (SINK)
2 TOILET
3 URINAL
4 GRAB BAR
5 MIRROR
6 SOAP DISPENSER
7 PAPER TOWEL DISPENSER
8 TOILET PAPER DISPENSER
9 HAND DRYER
10 WASTE RECEPTACLE

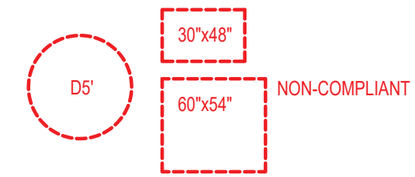

DEFICIENCIES

GENERAL:
NO BABY CHANGING STATION
NO PIPE INSULATION
NO FIXED WASTE RECEPTACLE
SOAP DISP. NOT ACCESSIBLE
NO VERTICAL GRAB BAR
MIRROR(S) NOT ACCESSIBLE
WASTE RECEPTACLE OBSTRUCT SINK CLEAR SPACE

WOMENS ROOM:
FEMININE DISP. TOO FAR FROM TOILET

MENS ROOM:
NO URINAL PRIVACY SCREEN

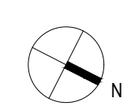

Lacey Thaler Reilly Wilson
Architecture & Preservation, LLP
79 N. Pearl Street, Fourth Floor
Albany, NY 12207
518.375.1485
ltrw-arch.com

ARBOR HILL COMMUNITY CENTER

SCALE: 1/4" = 1'-0"

1 Richard Connors Blvd.- Department of General Services

Evaluation-

The restrooms here are NOT ACCESSIBLE and should be considered for minor repairs.

Existing condition-

Two rooms were surveyed at the Department of General Services, the Mens and Womens restroom. The Womens restroom had a door actuator to help assist with entry and exit of the room. Without this device there would not be the required clearances for accessible entry. Entry to the accessible stall is not compliant unless the stall door can swing both ways, into and out of the stall. The accessible stall is just barely large enough for the 5' turning circle required by 2010 ADA standards.

The Mens restroom does not have the proper clearances for accessible exit of the room. The urinal is mounted too high for accessible users.

Further documentation is needed for full code review of fixture count and building code requirements.

Men's Restroom- Lavatory

Women's Restroom- Accessible toilet flush control not on 'open' side of toilet

Accessible Drinking Fountain

Women's Restroom- Accessible Entry

City of Albany: Public Restroom Assessment Checklist				
		Location	1 RICHARD CONNORS BLVD.	
		Building Name	DEPARTMENT OF GENERAL SERVICES	
		Bathroom Type	M	W
Restrooms	Men/ Women/ Unisex/ Accessible		✓	✓
	Signs to Accessible room		X	X
	Sign at Accessible room		✓	✓
	Accessible route to Accessible room		✓	✓
Signs	Contrast backround		✓	✓
	Raised Text/character		X	✓
	Braille		X	X
	Mounted on latch side of door		X	✓
	18"x18" centered beyond doorswing		X	X
	Mounting < 48" >60" AFF		X	✓
Entrance	Door opening <32" clear		X	✓
	Front Approach 18" clear		✓	✓
	Threshold	Vertical 1/4"max	X	✓
		top 1/4" bevel 1/2"max	X	✓
		top 1/2" bevel 3/4"max	X	✓
	Operable hardware w/ 1 hand		X	✓
	Door Handle		✓	✓
	Lock		✓	✓
	Opened w/ 5lbs max force		✓	✓
	<5sec to close to 12deg		✓	✓
	2 Doors: <48" between open		N/A	N/A
	Privacy Wall		✓	✓
Accessories	36" Clear path to each fixture		✓	✓
	Clear Floor Space (5' circle or T)		✓	✓
	30"x40" beyond swing of door		✓	✓
	Mirror Height max 40" AFF		X	✓
	Coat Hook max 48" AFF		N/A	X
Lavatories (Sinks)	Clear floor space 30"x48"		✓	✓
	Sink depth (17" to 25")		✓	✓
	Counter surface= max 34" AFF		✓	✓
	Under sink = min 8" clr, min. 27" AFF		✓	✓
	Toe Clearance min. 9" AFF		✓	✓
	Pipes Below sink insulated?		✓	X
	Easy operation of faucet		X	✓
Soap Dispensers	At sink < 25" deep: 44" max AFF		X	✓
	At sink < 20" deep: 48" max AFF		X	✓
	No obstruction: 48" max AFF		X	✓

City of Albany: Public Restroom Assessment Checklist				
		Location	1 RICHARD CONNORS BLVD.	
		Building Name	DEPARTMENT OF GENERAL SERVICES	
		Bathroom Type	M	W
Hand Dryer	At Skink < 25" deep: 44"max AFF		X	✓
	At sink < 20" deep: 48" max AFF		X	✓
	No obstruction: 48"max AFF		X	✓
	Easy operation of dryer		✓	✓
Toilets	CL of toilet 16"-18" from partition		✓	✓
	60" clear btw partitions. 56" from wall		✓	✓
	Toilet height= 17"-19" AFF		✓	✓
	Flush ctrl max. 48" AFF		✓	✓
	Easy operation of flush ctrl		✓	✓
	Flush ctrl on open side of stall		✓	X
	TP disp. 7"-9" from toilet front		X	✓
	Outlet of disp. Max. 15"-48" AFF		✓	✓
	Allow continuous paper flow		✓	✓
	Not behind grab Bar		✓	✓
Grab Bar- Side Wall	Max. 42" long			✓
	Min. 12" from rear wall			✓
	Min. 54" from rear wall			✓
	33"-36" AFF			✓
	12" clearance object above			✓
	1.5" clearance object below			✓
Grab Bar-Rear Wall	Max. 36" long			✓
	Min. 12" from centerline to sidewall			✓
	Extend 24" to other side			✓
	33"-36" AFF			✓
	12" clearance object above			X
	1.5" clearance object below			✓
Toilet Compartments (Stalls)	Door opening <32" clear		✓	✓
	18" clearance beyond latch side		✓	✓
	Is the door self closing?		✓	✓
	Handles on both sides operable w/ 1 hand		✓	✓
	Lock operable w/ 1 hand?		X	✓
	Door hardware 34-48" AFF		✓	✓
	Compartment at least 60" wide		✓	✓
	Compartment at least 56" deep		✓	✓

Recommendation-

The renovations required for this location are a critical priority. Renovations should include the following:

- Reinstalling accessories at appropriate accessible mounting heights and required clearances.
- Providing vertical grab bars and other missing accessories.
- Installation of compliant partitions
- Installing ADA door actuators at building entry

Solutions for recommendations:

1. Modifications to fixtures:
   Replace toilet with compliant flush control on 'open' side of toilet and reverse the door swing on the Womens accessible toilet stall. Install ADA door actuator to the Mens room.

2. Gut renovate existing restrooms:
   Provide total remodel of both restrooms.

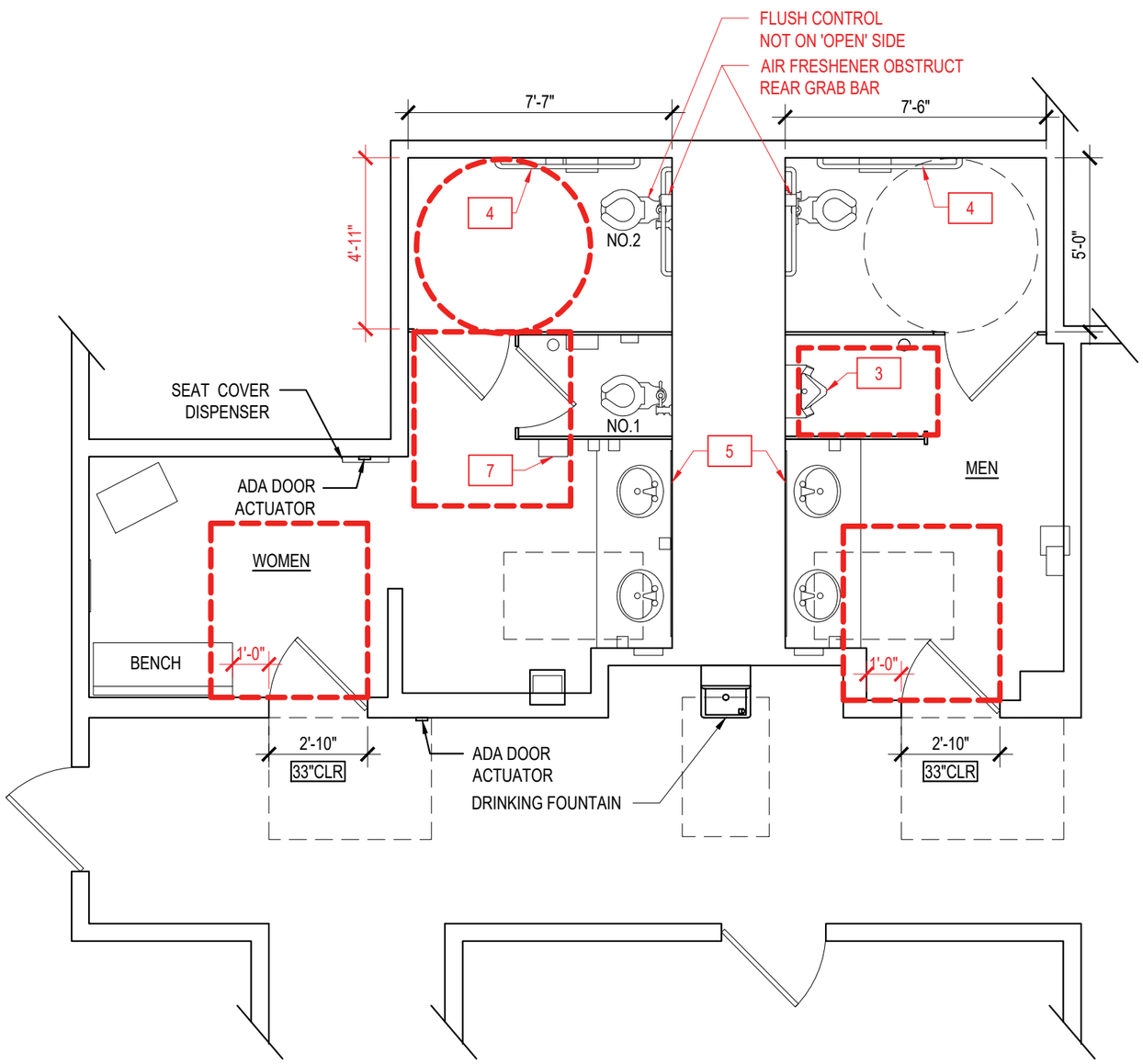

BATHROOM SCHEDULE KEY

1 LAVATORY (SINK)
2 TOILET
3 URINAL
4 GRAB BAR
5 MIRROR
6 SOAP DISPENSER
7 PAPER TOWEL DISPENSER
8 TOILET PAPER DISPENSER
9 HAND DRYER
10 WASTE RECEPTACLE

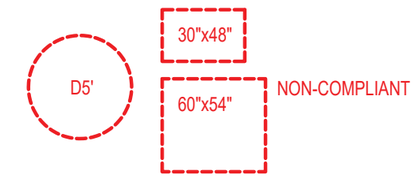

DEFICIENCIES

GENERAL:
NO PIPE INSULATION
NO VERTICAL GRAB BAR
NO WHEELCHAIR ACCESSIBLE STALL
MIRROR NOT ACCESSIBLE
AIR FRESHENER OBSTRUCT REAR GRAB BAR

WOMENS ROOM:
STALL NO.2 AIR FRESHENER MOUNTED ABOVE BAR
STALL NO.2 NOT ACCESSIBLE CLEAR SPACE
STALL NO.2 NOT ACCESSIBLE DOOR ENTRY
NOT ACCESSIBLE EXIT (UNLESS USE ACTUATOR)
PAPER TOWEL DISP. NOT ACCESSIBLE

MENS ROOM:
NOT ACCESSIBLE EXIT
URINAL NOT ACCESSIBLE

N

Lacey Thaler Reilly Wilson
Architecture & Preservation, LLP
79 N. Pearl Street, Fourth Floor
Albany, NY 12207
518.375.1485
ltrw-arch.com

DGS

SCALE: 1/4" = 1'-0"

Level 3- Cosmetic Improvements

670 Clinton Ave.- AFD Station #7

Evaluation-

The restroom here is ACCESSIBLE and should be considered for cosmetic improvements.

Site description-

One of the Oldest buildings currently used by the AFD, Engine 7 was opened in the later part of 1874. Located on the corner of Clinton Ave and Ontario St. in the West Hills district of Albany. During the 1930s, as part of a public works initiative, the building was refurbished and received a new facade. The quarters underwent extensive renovations in 1998.

Existing condition-

The public restroom in this building is somewhat ADA compliant. The path to the restroom is non ADA Compliant. The concrete threshold entering the firehouse is more than 1/2" high and the exterior door is very heavy. Accessible entry would have to go through the apparatus bay overhead door. Cosmetic improvements such as lowering bathroom accessories to proper mounting heights is recommended.

Further documentation is needed for full code review of fixture count and building code requirements.

Non-accessible building entry

Non-accessible Accessories

City of Albany: Public Restroom Assessment Checklist			
		Location	670 CLINTON AVE
		Building Name	AFD STATION #7
		Bathroom Type	U
Restrooms	Men/ Women/ Unisex/ Accessible		✓
	Signs to Accessible room		X
	Sign at Accessible room		X
	Accessible route to Accessible room		X
Signs	Contrast backround		
	Raised Text/character		
	Braille		
	Mounted on latch side of door		
	18"x18" centered beyond doorswing		
	Mounting < 48" >60" AFF		
Entrance	Door opening <32" clear		✓
	Front Approach 18" clear		✓
	Threshold	Vertical 1/4"max	✓
		top 1/4" bevel 1/2"max	✓
		top 1/2" bevel 3/4"max	✓
	Operable hardware w/ 1 hand		✓
	Door Handle		✓
	Lock		✓
	Opened w/ 5lbs max force		X
	<5sec to close to 12deg		X
	2 Doors: <48" between open		N/A
	Privacy Wall		N/A
Accessories	36" Clear path to each fixture		✓
	Clear Floor Space (5' circle or T)		✓
	30"x40" beyond swing of door		X
	Mirror Height max 40" AFF		N/A
	Coat Hook max 48" AFF		X
Lavatories (Sinks)	Clear floor space 30"x48"		✓
	Sink depth (17" to 25")		✓
	Counter surface= max 34" AFF		X
	Under sink = min 8" clr, min. 27" AFF		✓
	Toe Clearance min. 9" AFF		✓
	Pipes Below sink insulated?		✓
	Easy operation of faucet		✓
Soap Dispensers	At sink < 25" deep: 44" max AFF		X
	At sink < 20" deep: 48" max AFF		X
	No obstruction: 48" max AFF		X

City of Albany: Public Restroom Assessment Checklist			
		Location	670 CLINTON AVE
		Building Name	AFD STATION #7
		Bathroom Type	U
Hand Dryer	At Skink < 25" deep: 44"max AFF		X
	At sink < 20" deep: 48" max AFF		X
	No obstruction: 48"max AFF		X
	Easy operation of dryer		✓
Toilets	CL of toilet 16"-18" from partition		✓
	60" clear btw partitions. 56" from wall		✓
	Toilet height= 17"-19" AFF		✓
	Flush ctrl max. 48" AFF		✓
	Easy operation of flush ctrl		✓
	Flush ctrl on open side of stall		✓
	TP disp. 7"-9" from toilet front		✓
	Outlet of disp. Max. 15"-48" AFF		✓
	Allow continuous paper flow		✓
	Not behind grab Bar		✓
Grab Bar- Side Wall	Max. 42" long		✓
	Min. 12" from rear wall		✓
	Min. 54" from rear wall		✓
	33"-36" AFF		✓
	12" clearance object above		✓
	1.5" clearance object below		✓
Grab Bar-Rear Wall	Max. 36" long		✓
	Min. 12" from centerline to sidewall		✓
	Extend 24" to other side		✓
	33"-36" AFF		✓
	12" clearance object above		✓
	1.5" clearance object below		✓
Toilet Compartments (Stalls)	Door opening <32" clear		✓
	18" clearance beyond latch side		✓
	Is the door self closing?		✓
	Handles on both sides operable w/ 1 hand		✓
	Lock operable w/ 1 hand?		✓
	Door hardware 34-48" AFF		✓
	Compartment at least 60" wide		✓
	Compartment at least 56" deep		✓

Recommendation-

The renovations required for this location are a low priority. Renovations should include the following:

- Reinstalling accessories at appropriate accessible mounting heights and required clearances.
- Providing vertical grab bars and other missing accessories.
- Provide accessible path at building entry

Solutions for recommendations:

1. Modifications to accessories:
   Relocate accessories to appropriate accessible mounting heights and install vertical grab bar.

2. Provide accessible entry:
   Provide new compliant entry door threshold.

Because of the historic nature of this building, any addition or modification of this space would need to be reviewed by the State Historic Preservation Offices.

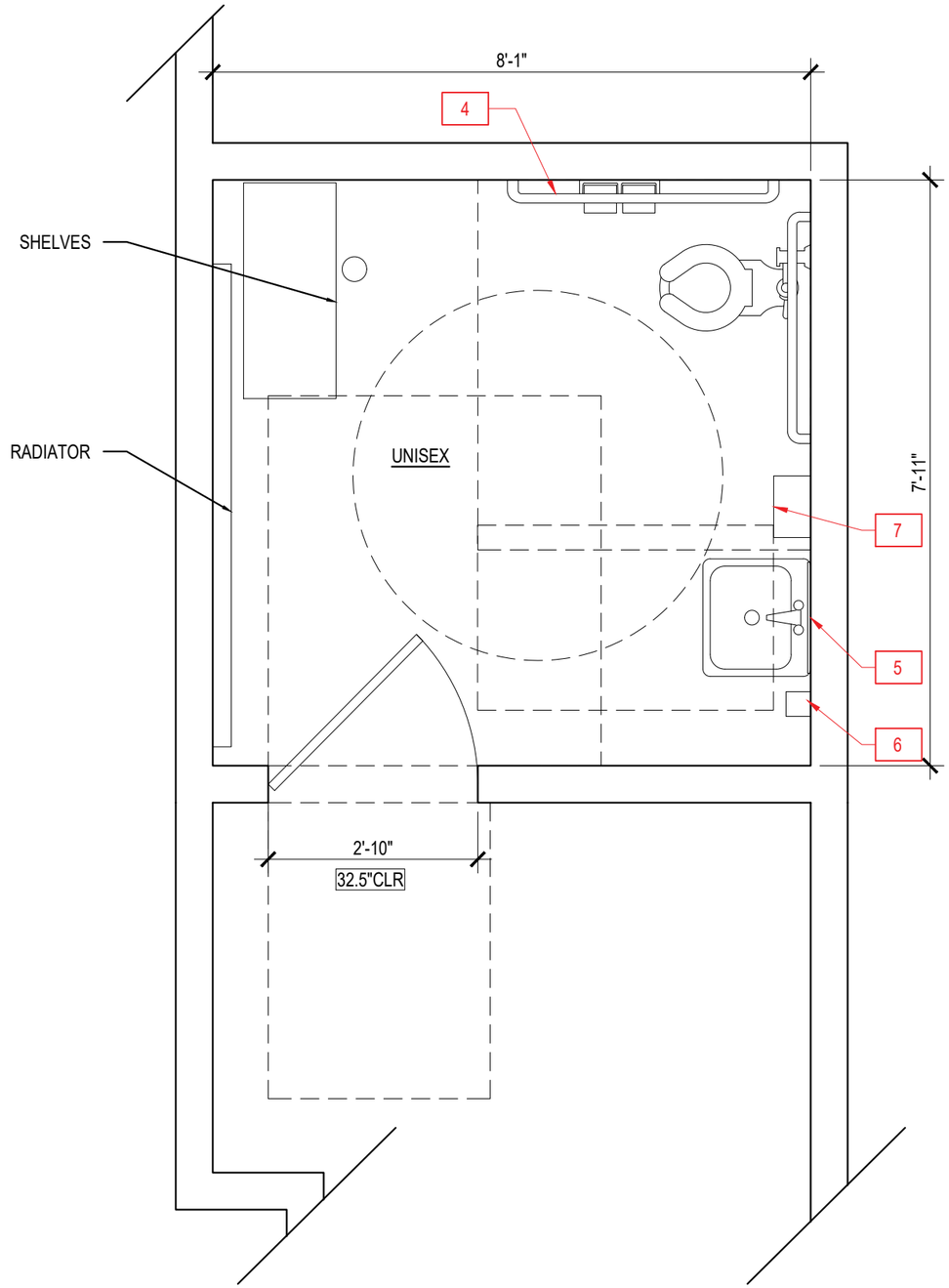

BATHROOM SCHEDULE KEY

1 LAVATORY (SINK)
2 TOILET
3 URINAL
4 GRAB BAR
5 MIRROR
6 SOAP DISPENSER
7 PAPER TOWEL DISPENSER
8 TOILET PAPER DISPENSER
9 HAND DRYER
10 WASTE RECEPTACLE

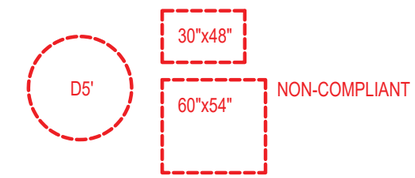

DEFICIENCIES

GENERAL:
NOT ACCESSIBLE ENTRY INTO BUILDING
NO VERTICAL GRAB BAR
NO BABY CHANGING STATION
MIRROR NOT ACCESSIBLE
SOAP DISP. NOT ACCESSIBLE
PAPER TOWEL DISP. NOT ACCESSIBLE

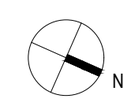

Lacey Thaler Reilly Wilson
Architecture & Preservation, LLP

79 N. Pearl Street, Fourth Floor
Albany, NY 12207

518.375.1485
ltrw-arch.com

STATION #7

SCALE: 1/2" = 1'-0"

130 Brevator St.- AFD Station #10

Evaluation-

The restroom here is ACCESSIBLE and should be considered for cosmetic improvements.

Site description-

Brevator Street Fire Station is a critical facility located off of Rt 85 in the Melorse District of West Albany.

Existing condition-

One of the first of three new firehouses for the city of Albany, the Brevator St. Fire station was completed September 22nd 1988. Since its opening the facility has undergone many improvements, having just completed an interior renovation to the bunk rooms, kitchen, and bathing areas, Tthe latest campaign included the addition of an accessible shower and bathroom. During the time of our survey, construction was underway to replace existing entry ramps to the building to provide an accessible route into the building.

The accessible bathroom is located just off the locker area in the rear of the building. The room has a mosaic tile floor with center drain, ceramic tile walls and gypsum ceiling with light and vent. This location lacks a baby changing station and supplemental heat.

Further documentation is needed for full code review of fixture count and building code requirements.

Accessible Shower and Lavatory

Appropriate Grab Bars

Paper Towel and Trash

City of Albany: Public Restroom Assessment Checklist			
		Location	130 BREVATOR ST
		Building Name	AFD STATION #10
		Bathroom Type	U
Restrooms	Men/ Women/ Unisex/ Accessible		✓
	Signs to Accessible room		✓
	Sign at Accessible room		✓
	Accessible route to Accessible room		X
Signs	Contrast backround		✓
	Raised Text/character		X
	Braille		X
	Mounted on latch side of door		X
	18"x18" centered beyond doorswing		X
	Mounting < 48" >60" AFF		✓
Entrance	Door opening <32" clear		✓
	Front Approach 18" clear		✓
	Threshold	Vertical 1/4"max	X
		top 1/4" bevel 1/2"max	X
		top 1/2" bevel 3/4"max	X
	Operable hardware w/ 1 hand		✓
	Door Handle		✓
	Lock		✓
	Opened w/ 5lbs max force		✓
	<5sec to close to 12deg		✓
	2 Doors: <48" between open		✓
	Privacy Wall		N/A
Accessories	36" Clear path to each fixture		✓
	Clear Floor Space (5' circle or T)		✓
	30"x40" beyond swing of door		✓
	Mirror Height max 40" AFF		✓
	Coat Hook max 48" AFF		X
Lavatories (Sinks)	Clear floor space 30"x48"		✓
	Sink depth (17" to 25")		✓
	Counter surface= max 34" AFF		✓
	Under sink = min 8" clr, min. 27" AFF		✓
	Toe Clearance min. 9" AFF		✓
	Pipes Below sink insulated?		X
	Easy operation of faucet		✓
Soap Dispensers	At sink < 25" deep: 44" max AFF		✓
	At sink < 20" deep: 48" max AFF		✓
	No obstruction: 48" max AFF		✓

City of Albany: Public Restroom Assessment Checklist		
	Location	130 BREVATOR ST
	Building Name	AFD STATION #10
	Bathroom Type	U
Hand Dryer	At Skink < 25" deep: 44"max AFF	✓
	At sink < 20" deep: 48" max AFF	✓
	No obstruction: 48"max AFF	✓
	Easy operation of dryer	✓
Toilets	CL of toilet 16"-18" from partition	✓
	60" clear btw partitions. 56" from wall	X
	Toilet height= 17"-19" AFF	✓
	Flush ctrl max. 48" AFF	✓
	Easy operation of flush ctrl	✓
	Flush ctrl on open side of stall	X
	TP disp. 7"-9" from toilet front	X
	Outlet of disp. Max. 15"-48" AFF	✓
	Allow continuous paper flow	✓
	Not behind grab Bar	✓
Grab Bar- Side Wall	Max. 42" long	✓
	Min. 12" from rear wall	✓
	Min. 54" from rear wall	✓
	33"-36" AFF	✓
	12" clearance object above	✓
	1.5" clearance object below	✓
Grab Bar-Rear Wall	Max. 36" long	✓
	Min. 12" from centerline to sidewall	X
	Extend 24" to other side	X
	33"-36" AFF	✓
	12" clearance object above	✓
	1.5" clearance object below	✓
Toilet Compartments (Stalls)	Door opening <32" clear	✓
	18" clearance beyond latch side	✓
	Is the door self closing?	X
	Handles on both sides operable w/ 1 hand	✓
	Lock operable w/ 1 hand?	✓
	Door hardware 34-48" AFF	✓
	Compartment at least 60" wide	✓
	Compartment at least 56" deep	✓

Recommendation-

The renovations required for this location are a low priority. Renovations should include the following:

- Provide accessible path at building entry
- Provide supplemental heat to the room

Solutions for recommendations:

1. Provide accessible entry:
   Provide new compliant entry ramp and door threshold.

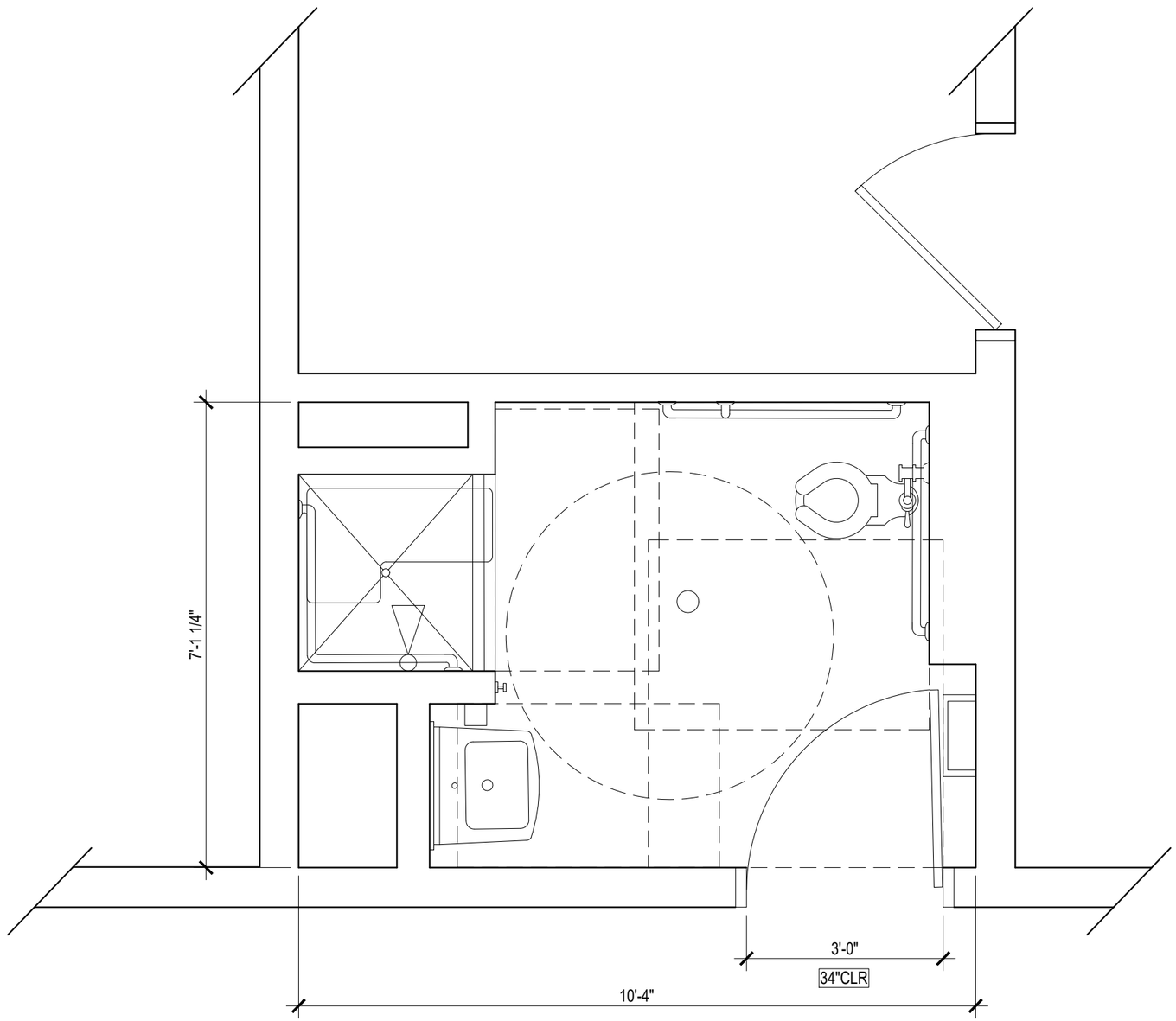

BATHROOM SCHEDULE KEY

1 LAVATORY (SINK)
2 TOILET
3 URINAL
4 GRAB BAR
5 MIRROR
6 SOAP DISPENSER
7 PAPER TOWEL DISPENSER
8 TOILET PAPER DISPENSER
9 HAND DRYER
10 WASTE RECEPTACLE

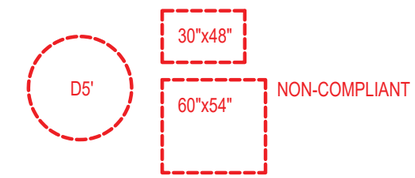

DEFICIENCIES

GENERAL:
NO BABY CHANGING STATION

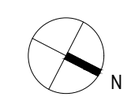

Lacey Thaler Reilly Wilson
Architecture & Preservation, LLP

79 N. Pearl Street, Fourth Floor
Albany, NY 12207

518.375.1485
ltrw-arch.com

STATION #10

SCALE: 1/2" = 1'-0"

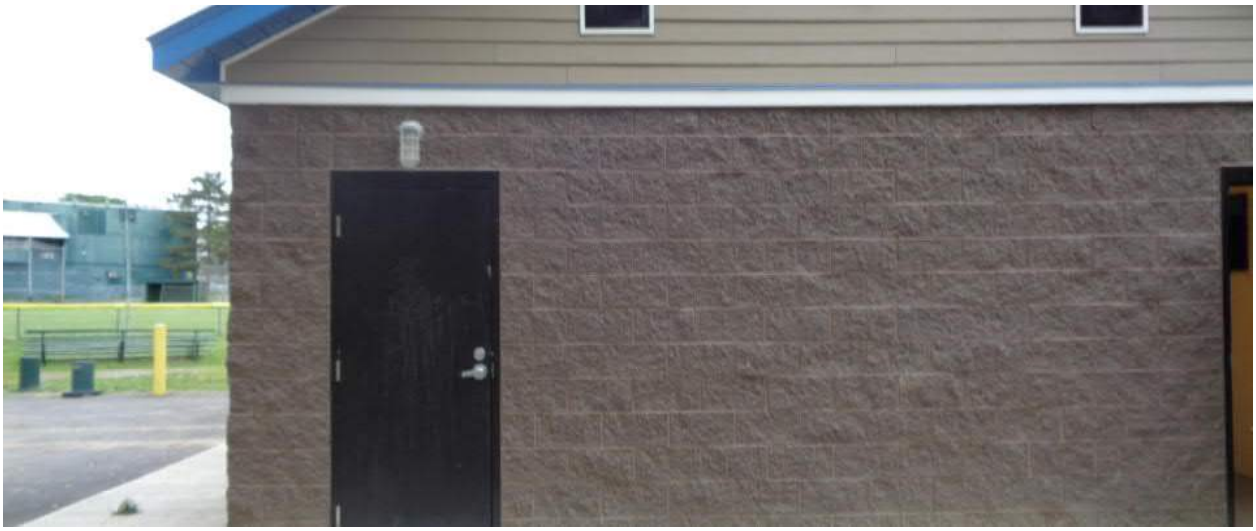

2 N. Lark St.- Arbor Hill Softball Field

Evaluation-

The restrooms here are ACCESSIBLE but should be considered for cosmetic improvements.

Site description-

The Arbor Hill Softball Field Concession stand is located at 2 North Lark Street inside Lark Park in the Arbor Hill district. This newly constructed masonry block building completed in 2017 is used by a variety of users for community events and sports games.

Existing condition-

There were two unisex single occupant style restrooms surveyed at this location. Each restroom had a similar layout with one toilet and one lavatory each. A painted concrete floor with center floor drain, painted CMU block walls with a single fixed window with security grille provide light and ventilation and a MDF ceiling with linear light and exhaust vent completed the room.

All stainless steel fixtures, with all the appropriate grab bars, including the 18" vertical grab bar, were mounted at appropriate heights for an accessible toilet room. Only a few minor deficiency were noted; the surface mounted combo trash and paper towel dispenser had a 9" projection from the wall and might be considered an obstruction in the 30x48 clear approach needed to the lavatory. A second paper towel dispenser was mounted too high and not accessible.

The aluminum threshold at each door lead from the painted concrete floor to a concrete sidewalk that surrounds the building. This threshold was observed to be "high" over the 1/4" recommended by the 2010 ADA Standards.

This location was also void of any sign-age. No signs were present on the doors to these rooms illustrating that these were restrooms. The rooms were locked during the time of our investigation and needed to be opened by a City Official.

Further documentation is needed for full code review of fixture count and building code requirements.

Ceiling lighting and ventilation

Appropriate Grab Bars

Obstructions to the lavatory approach

City of Albany: Public Restroom Assessment Checklist			
		Location	2 NORTH LARK ST.
		Building Name	ARBOR HILL SOFTBALL FIELD
		Bathroom Type	U
Restrooms	Men/ Women/ Unisex/ Accessible		✓
	Signs to Accessible room		X
	Sign at Accessible room		X
	Accessible route to Accessible room		X
Signs	Contrast backround		
	Raised Text/character		
	Braille		
	Mounted on latch side of door		
	18"x18" centered beyond doorswing		
	Mounting < 48" >60" AFF		
Entrance	Door opening <32" clear		✓
	Front Approach 18" clear		X
	Threshold	Vertical 1/4"max	X
		top 1/4" bevel 1/2"max	X
		top 1/2" bevel 3/4"max	X
	Operable hardware w/ 1 hand		X
	Door Handle		✓
	Lock		✓
	Opened w/ 5lbs max force		✓
	<5sec to close to 12deg		✓
	2 Doors: <48" between open		N/A
	Privacy Wall		N/A
Accessories	36" Clear path to each fixture		X
	Clear Floor Space (5' circle or T)		✓
	30"x40" beyond swing of door		✓
	Mirror Height max 40" AFF		✓
	Coat Hook max 48" AFF		N/A
Lavatories (Sinks)	Clear floor space 30"x48"		X
	Sink depth (17" to 25")		✓
	Counter surface= max 34" AFF		✓
	Under sink = min 8" clr, min. 27" AFF		✓
	Toe Clearance min. 9" AFF		✓
	Pipes Below sink insulated?		✓
	Easy operation of faucet		✓
Soap Dispensers	At sink < 25" deep: 44" max AFF		✓
	At sink < 20" deep: 48" max AFF		✓
	No obstruction: 48" max AFF		✓

City of Albany: Public Restroom Assessment Checklist			
		Location	2 NORTH LARK ST.
		Building Name	ARBOR HILL SOFTBALL FIELD
		Bathroom Type	U
Hand Dryer	At Skink < 25" deep: 44"max AFF		X
	At sink < 20" deep: 48" max AFF		X
	No obstruction: 48"max AFF		X
	Easy operation of dryer		✓
Toilets	CL of toilet 16"-18" from partition		✓
	60" clear btw partitions. 56" from wall		✓
	Toilet height= 17"-19" AFF		✓
	Flush ctrl max. 48" AFF		✓
	Easy operation of flush ctrl		X
	Flush ctrl on open side of stall		✓
	TP disp. 7"-9" from toilet front		✓
	Outlet of disp. Max. 15"-48" AFF		✓
	Allow continuous paper flow		✓
	Not behind grab Bar		✓
Grab Bar- Side Wall	Max. 42" long		✓
	Min. 12" from rear wall		✓
	Min. 54" from rear wall		✓
	33"-36" AFF		✓
	12" clearance object above		✓
	1.5" clearance object below		✓
Grab Bar-Rear Wall	Max. 36" long		✓
	Min. 12" from centerline to sidewall		✓
	Extend 24" to other side		✓
	33"-36" AFF		✓
	12" clearance object above		✓
	1.5" clearance object below		✓
Toilet Compartments (Stalls)	Door opening <32" clear		✓
	18" clearance beyond latch side		X
	Is the door self closing?		✓
	Handles on both sides operable w/ 1 hand		✓
	Lock operable w/ 1 hand?		✓
	Door hardware 34-48" AFF		✓
	Compartment at least 60" wide		✓
	Compartment at least 56" deep		✓

Recommendation-

The renovations required for this location are a low priority. Renovations should include the following:

- Reinstalling accessories at appropriate accessible mounting heights and required clearances.
- Provide accessible entry to each restroom.

Solutions for recommendations:

1. Modifications to accessories:
   Relocate accessories to appropriate accessible mounting heights and clearances.

2. Provide accessible entry:
   Provide new compliant entry door threshold.

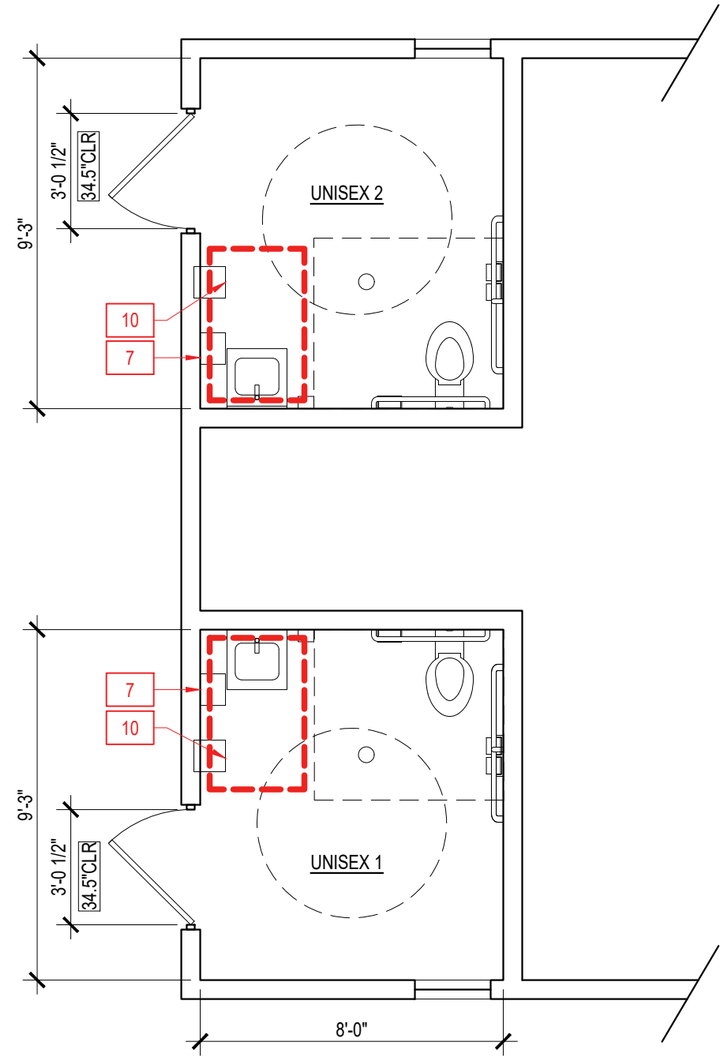

BATHROOM SCHEDULE KEY

1 LAVATORY (SINK)
2 TOILET
3 URINAL
4 GRAB BAR
5 MIRROR
6 SOAP DISPENSER
7 PAPER TOWEL DISPENSER
8 TOILET PAPER DISPENSER
9 HAND DRYER
10 WASTE RECEPTACLE

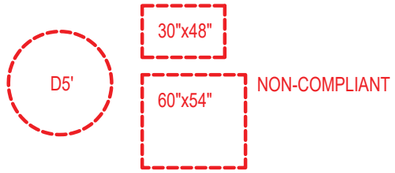

DEFICIENCIES

GENERAL:
NO BABY CHANGING STATION
PAPER TOWEL DISP. NOT ACCESSIBLE
WASTE RECEPTACLE OBSTRUCTION OF CLEAR SPACE

UNISEX ROOM 1:

UNISEX ROOM 2:

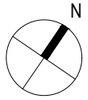

Lacey Thaler Reilly Wilson
Architecture & Preservation, LLP
79 N. Pearl Street, Fourth Floor
Albany, NY 12207
518.375.1485
ltrw-arch.com

ARBOR HILL SOFTBALL FIELD

SCALE: 1/4" = 1'-0"

Appendix A
Refrence Standards

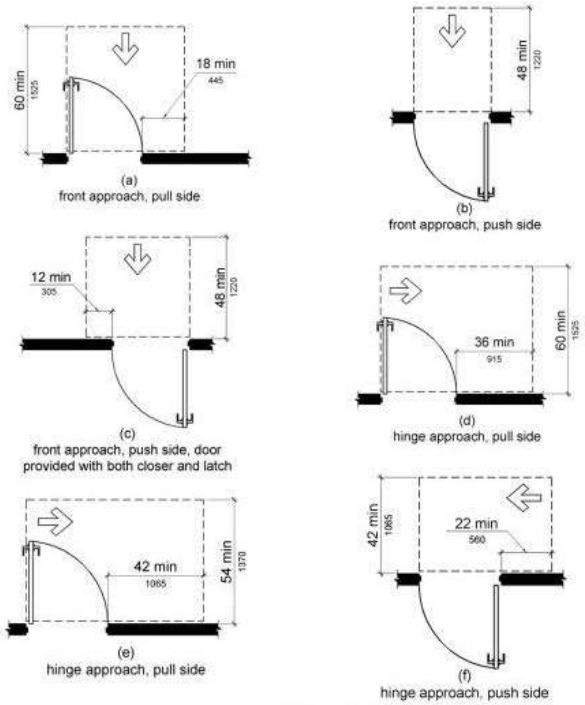

Figure 404.2.4.1
Maneuvering Clearances at Manual Swinging Doors and Gates

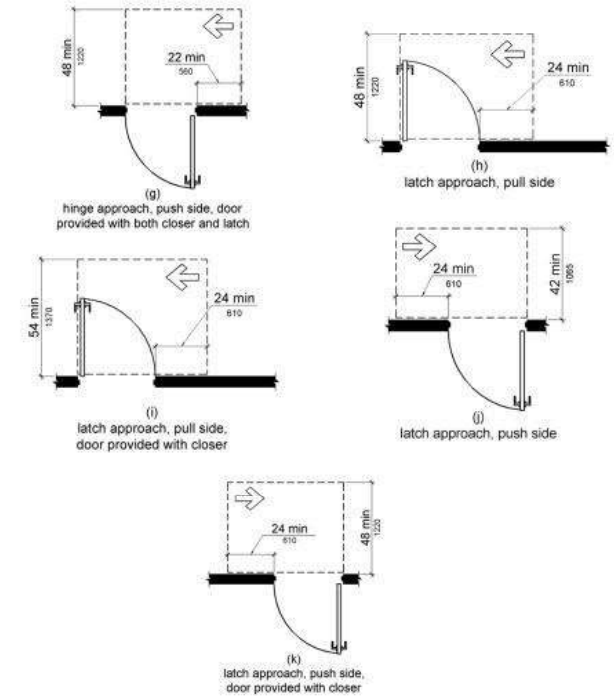

Figure 404.2.4.1
Maneuvering Clearances at Manual Swinging Doors and Gates

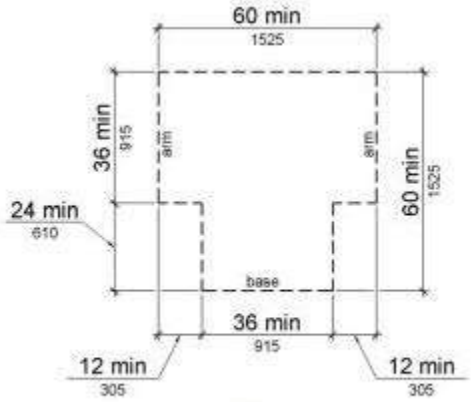

Figure 304.3.2
T-Shaped Turning Space

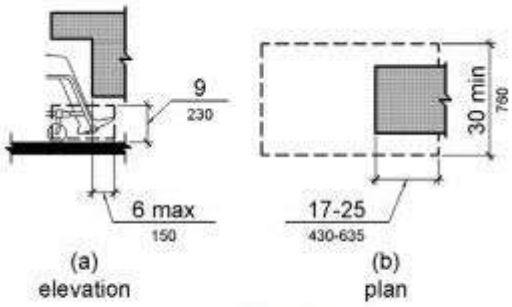

Figure 306.2
Toe Clearance

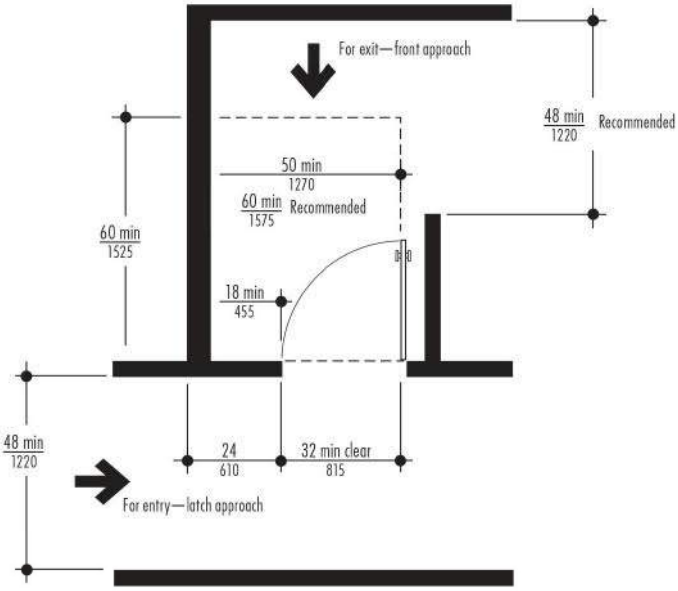

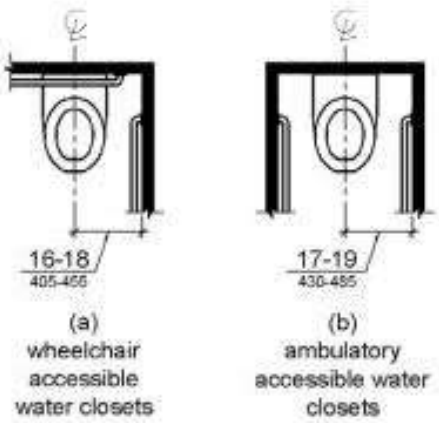

Figure 604.2

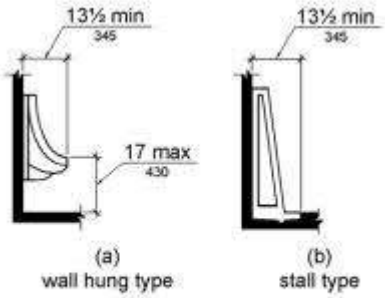

Figure 605.2
Height and Depth of Urinals

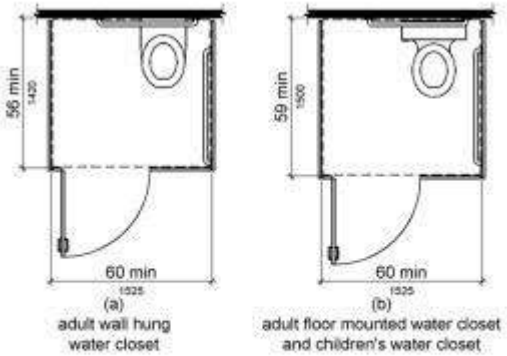

Figure 604.8.1.1
Size of Wheelchair Accessible Toilet Compartment

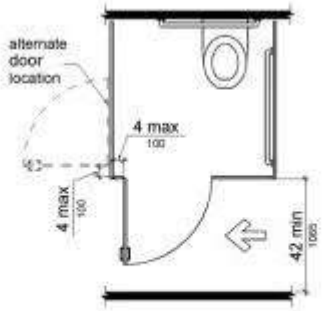

Figure 604.8.1.2
Wheelchair Accessible Toilet Compartment Doors

604.6 Flush Controls. Flush controls shall be hand operated or automatic. Hand operated flush controls shall comply with 309. Flush controls shall be located on the open side of the water closet except in ambulatory *accessible* compartments complying with 604.8.2.

> **Advisory 604.6 Flush Controls.** If plumbing valves are located directly behind the toilet seat, flush valves and related plumbing can cause injury or imbalance when a person leans back against them. To prevent causing injury or imbalance, the plumbing can be located behind walls or to the side of the toilet; or if approved by the local authority having jurisdiction, provide a toilet seat lid.

Citations

[1] 2010 ADA Standards for Accessible Design
[2] ICC A117.1-2009- Accessible and Usable Buildings and Facilities
[3] "Planning Guide for accessible restrooms," Bobrick Washroom Equipment, January 2017.
[4] "The ADA Checklist for Existing Facilities, Priority 3- Toilet Rooms," The Institute for Human Centered Design, 2016.
[5] www.ADAchecklist.org
[6] www.HumanCenteredDesign.org
[7] www.unitedspinal.org
[8] www.accessibility-services.com

Appendix B
Cost Estimates

CITY OF ALBANY - TOILETS

ALBANY, NEW YORK

ARCHITECT:

LACEY THALER REILLY WILSON

ESTIMATE STAGE :

COST STUDIES

PREPARED BY:

danda inc.

CONSTRUCTION COST CONSULTANT

AUGUST 27, 2018

CITY OF ALBANY - TOILETS

CITY OF ALBANY - TOILETS

LACEY THALER REILLY WILSON

COST STUDIES

LIST OF DOCUMENTS

AUGUST 27, 2018

---

131 FIRST AVENUE - MAJOR RENOVATION HIGH COST

WESTLAND PARK POOL HOUSE - MAJOR RENOVATION LOW COST

PARTRIDGE BASEBALL - MINOR REPAIRS HIGH COST

ALBANY CIVIC THEATER - MINOR REPAIRS LOW COST

RIDGEFIELD
RIDGEFIELD - STAND ALONE MAJOR RENOVATION HIGH COST

LINCOLN PARK
LINCOLN PARK (NEW) - STAND ALONE MAJOR RENOVATION LOW COST

CITY OF ALBANY - TOILETS

COST STUDIES

LACEY THALER REILLY WILSON

LIST OF ASSUMPTIONS

AUGUST 27, 2018

PRICING BASED UPON CURRENT NEW YORK STATE DEPARTMENT OF LABOR PREVAILING WAGE RATES EFFECTIVE AUGUST, 2019 FOR ALBANY COUNTY THAT ARE INCLUSIVE OF FRINGES, BENEFITS, PAYROLL TAXES; MARKET PLACE MATERIAL PRICING AND RENTAL COSTS FOR EQUIPMENT AND MARKETPLACE CONTRACTORS OH&P

WE ASSUME THE TOTAL SCOPE OF ALL WORK WILL BE BID AS A SINGLE GENERAL CONSTRUCTION CONTRACT

WE HAVE INCLUDED 25% FOR GENERAL CONDITIONS, OVERHEAD, BOND , INSURANCE AND FEE AS BIDDING METHOD NOT DETERMINED.

WE HAVE INCLUDED A 20% CONTINGENCY FOR DESIGN, CONSTRUCTION AND OWNER'S

WE ARE ASSUMING THAT ALL PARTITIONS ARE 10 FT IN HEIGHT AND ALL WALL FINISHES ARE 9 FT IN HEIGHT

ALL TOLIET PARTITONS ARE BASED UPON PAINTED METAL AND FLOOR MOUNTED; URINAL SCREENS ARE WALL MOUNTED AND PAINTED METAL

ALL TOILET ACCESSORIES ARE BASED UPON MID-GRADE LEVEL BOBRICK

ALL NEW SHOWER ARE TO RECEIVE NEW FIBERGLASS BASINS AND CERAMIC TILE SURROUNDS AND A MARBLE SADDLE

AS ALL PRICING IS BASED UPON CURRENT 2019 TRADE COST; ESCALATION FOR EACH SUBSEQUENT YEAR IS TO BE ADDED AT 4.2% PER ANNUM

CITY OF ALBANY - TOILETS
131 FIRST AVENUE - MAJOR RENOVATION HIGH COST

LACEY THALER REILLY WILSON

AUGUST 27, 2018

	DESCRIPTION	COST STUDIES QUANTITY	U/M	UNIT PRICE	EXTENSION	TOTAL
1	BUILDING DEMOLITION					$11,356
13	SITEWORK					$0
15	BUILDING EXCAVATION					$411
18	FOUNDATION					$2,567
24	BUILDING STRUCTURE					$0
26	EXTERIOR WALLS					$4,771
30	ROOF / MOISTURE PROTECTION					$0
32	STAIRS / MISC. METALS					$0
34	CARPENTRY					$2,722
39	BUILDING SUBDIVISION					$9,760
44	INTERIOR FINISHES					$10,826
60	SPECIALTIES					$13,819
86	BUILDING EQUIPMENT					$0
88	SPECIAL CONSTRUCTION					$0
90	CONVEYING SYSTEMS					$0
92	PLUMBING					$13,811
101	FIRE PROTECTION					$0
103	MECHANICAL					$6,510
109	ELECTRICAL					$10,302
110	SUBTOTAL					$86,855
111	GENERAL CONDITION, OVERHEAD, FEE, BOND & INSURANCE	25.00%				$21,714
112	SUBTOTAL					$108,568
113	CONTINGENCY	15.00%				$16,285
	TOTAL	**257**	**SF**	**$486.70**		**$124,900**

CITY OF ALBANY - TOILETS
131 FIRST AVENUE - MAJOR RENOVATION HIGH COST
LACEY THALER REILLY WILSON
AUGUST 27, 2018

	DESCRIPTION	COST STUDIES QUANTITY	U/M	UNIT PRICE	EXTENSION	TOTAL
1	**BUILDING DEMOLITION**					**$11,356**
2	REMOVAL OF EXTERIOR FRAMES, DOOR ETC.	2	EA	$417.60	$835	
3	REMOVAL OF WINDOW	1	EA	$403.20	$403	
4	REMOVAL OF ADJACENT WALL	16	LF	$50.40	$806	
5	REMOVAL OF INTERIOR PLUMBING CHASE	17	LF	$47.50	$807	
6	REMOVAL OF TOILET PARTITIONS	5	EA	$161.30	$807	
7	REMOVAL OF TOILET ACCESSORIES	2	RM	$403.20	$806	
8	REMOVAL OF PLUMBING FIXTURES CUT AND CAP PLUMBING	9	EA	$306.70	$2,760	
8	SAW CUT SLABS FOR PIPING	65	LF	$11.60	$754	
9	REMOVAL OF SLAB FOR NEW UNDER SLAB PILING	96	SF	$13.20	$1,267	
10	MISCELLANEOUS REMOVALS, CUTTING & PATCHING	257	SF	$3.20	$822	
11	HAUL AWAY DEMOLITION DEBRIS	15	CY	$85.90	$1,289	
12						
13	**SITEWORK**					**$0**
14						
15	**BUILDING EXCAVATION**					**$411**
16	TRIM SLAB FOR NEW SLAB-ON-GRADE	257	SF	$1.60	$411	
17						
18	**FOUNDATION**					**$2,567**
19	SLAB-ON-GRADE - SCREED	96	SF	$2.80	$269	
20	SLAB-ON-GRADE - MESH	100	SF	$3.10	$310	
21	SLAB-ON-GRADE - CONCRETE (INCL THICKEN SLABS)	2	CY	$802.50	$1,605	
22	SLAB-ON-GRADE - TROWEL & CURE	96	SF	$4.00	$384	
23						
24	**BUILDING STRUCTURE**		SSF			**$0**
25						
26	**EXTERIOR WALLS**					**$4,771**
27	INFILL AT REMOVED DOORS & WINDOW	67	SF	$31.20	$2,091	
28	EXTERIOR HOLLOW METAL FRAME. DOOR AND HARDWARE	2	EA	$1,340.00	$2,680	
29						
30	**ROOF / MOISTURE PROTECTION**					**$0**
31						
32	**STAIRS / MISC. METALS**					**$0**
33						
34	**CARPENTRY**					**$2,722**
35	ROUGH CARPENTRY	257	SF	$4.10	$1,052	
36	SET DOOR FRAMES - SGL	2	SGL	$313.20	$626	
37	HANG DOORS AND INSTALL HARDWARE - SGL	2	SGL	$522.00	$1,044	
38						
39	**BUILDING SUBDIVISION**					**$9,760**
39	PARTITION - FURRING @ EXTERIOR	488	SF	$6.00	$2,928	
40	PARTITION - INTERIOR	160	SF	$13.20	$2,112	
41	PARTITION - PLUMBING SHAFT WALL	154	SF	$17.40	$2,680	
42	NEW FRAME, DOOR AND DOOR HARDWARE	2	SGL	$1,020.00	$2,040	
43						
44	**INTERIOR FINISHES**					**$10,826**
45	BASES:					
46	RUBBER BASE	95	LF	$9.00	$855	
47	FLOORING:					
48	VINYL TILE FLOOR	257	SF	$10.60	$2,720	
49	STONE THRESHOLDS	2	EA	$75.50	$151	
50	WALLS:					
51	PAINTED	1,116	SF	$1.60	$1,786	
52	CEILINGS:					
53	GYPSUM BOARD PAINTED	257	SF	$13.40	$3,438	
54	MISCELLANEOUS FINISHES:					
55	PAINT DOOR FRAMES - SGL	2	SGL	$109.50	$219	
56	PAINT DOOR FRAMES - PR	0	PR	$164.25	$0	
57	PAINT DOOR - LEAFS	2	EA	$391.50	$783	
58	MISCELLANEOUS FINISHES:	257	SF	$3.40	$874	
59						
60	**SPECIALTIES**					**$13,819**
61	TOILET PARTITIONS - HANDICAPPED	2	EA	$1,286.00	$2,572	
62	TOILET PARTITIONS - STANDARD	2	EA	$1,208.00	$2,416	
63	TOILET PARTITIONS - URINAL SCREENS	1	EA	$596.00	$596	
64	TOILET ACCESSORIES - MEN'S HANDICAP					
65	- GRAB BARS	2	EA	$511.00	$1,022	
66	- TOILET PAPER DISPENSER	1	EA	$238.00	$238	
67	TOILET ACCESSORIES - MEN'S STANDARD					
68	- TOILET PAPER DISPENSER	1	EA	$238.00	$238	
69	TOILET ACCESSORIES - MEN'S ROOM					

CITY OF ALBANY - TOILETS
131 FIRST AVENUE - MAJOR RENOVATION HIGH COST
LACEY THALER REILLY WILSON
AUGUST 27, 2018

	DESCRIPTION	COST STUDIES QUANTITY	U/M	UNIT PRICE	EXTENSION	TOTAL
70	- SOAP DISPENSER	1	EA	$188.00	$188	
71	- PAPER TOWEL DISPENSER & DISPOSAL COMBO	1	EA	$873.00	$873	
72	- FRAMED MIRROR	1	EA	$545.00	$545	
73	TOILET ACCESSORIES - WOMEN'S HANDICAP					
74	- GRAB BARS	2	EA	$511.00	$1,022	
75	- TOILET PAPER DISPENSER	1	EA	$238.00	$238	
76	- FEMININE DISPOSAL	1	EA	$292.00	$292	
77	TOILET ACCESSORIES - WOMEN'S STANDARD					
78	- TOILET PAPER DISPENSER	1	EA	$238.00	$238	
79	- FEMININE DISPOSAL	1	EA	$292.00	$292	
80	TOILET ACCESSORIES - WOMEN'S ROOM					
81	- SOAP DISPENSER	2	EA	$188.00	$376	
82	- PAPER TOWEL DISPENSER & DISPOSAL COMBO	2	EA	$873.00	$1,746	
83	- FEMININE NAPKIN DISPENSER	1	EA	$573.00	$573	
84	P TRAP INSULATION @ ALL SINKS	3	EA	$118.00	$354	
85						
86	**BUILDING EQUIPMENT**					**$0**
87						
88	**SPECIAL CONSTRUCTION**					**$0**
89						
90	**CONVEYING SYSTEMS**					**$0**
91						
92	**PLUMBING**					**$13,811**
93	RE-ROUTE UNDERGROUND SANITARY PIPING	23	LF	$162.80	$3,744	
94	PLUMBING DOMESTIC WATER PIPING	8	EA	$312.00	$2,496	
95	FIXTURES					
96	- WATER CLOSET	4	EA	$927.00	$3,708	
97	- URINALS	1	EA	$772.50	$773	
98	- LAVATORY	3	EA	$618.00	$1,854	
99	MISCELLANEOUS	1	LS	$1,236.00	$1,236	
100						
101	**FIRE PROTECTION**					**$0**
102						
103	**MECHANICAL**					**$6,510**
104	EXHAUST FAN	2	EA	$477.00	$954	
105	DUCTWORK & ACCESSORIES	257	SF	$14.90	$3,824	
106	R,G,D'S	2	EA	$230.00	$460	
107	MISC. MECHANICAL	1	LS	$1,272.00	$1,272	
108						
109	**ELECTRICAL**					**$10,302**
110	EXHAUST FAN	2	EA	$459.00	$918	
111	LIGHTING	257	SF	$15.70	$4,029	
112	EXIT SIGN	2	EA	$306.00	$612	
113	SINGLE POLE SWITCH	2	EA	$153.00	$306	
114	GFCI	2	EA	$229.50	$459	
115	DOOR ACTUATOR	2	EA	$1,377.00	$2,754	
116	MISCELLANEOUS	1	LS	$1,224.00	$1,224	
117	**SUBTOTAL**				**$86,855**	**$86,855**

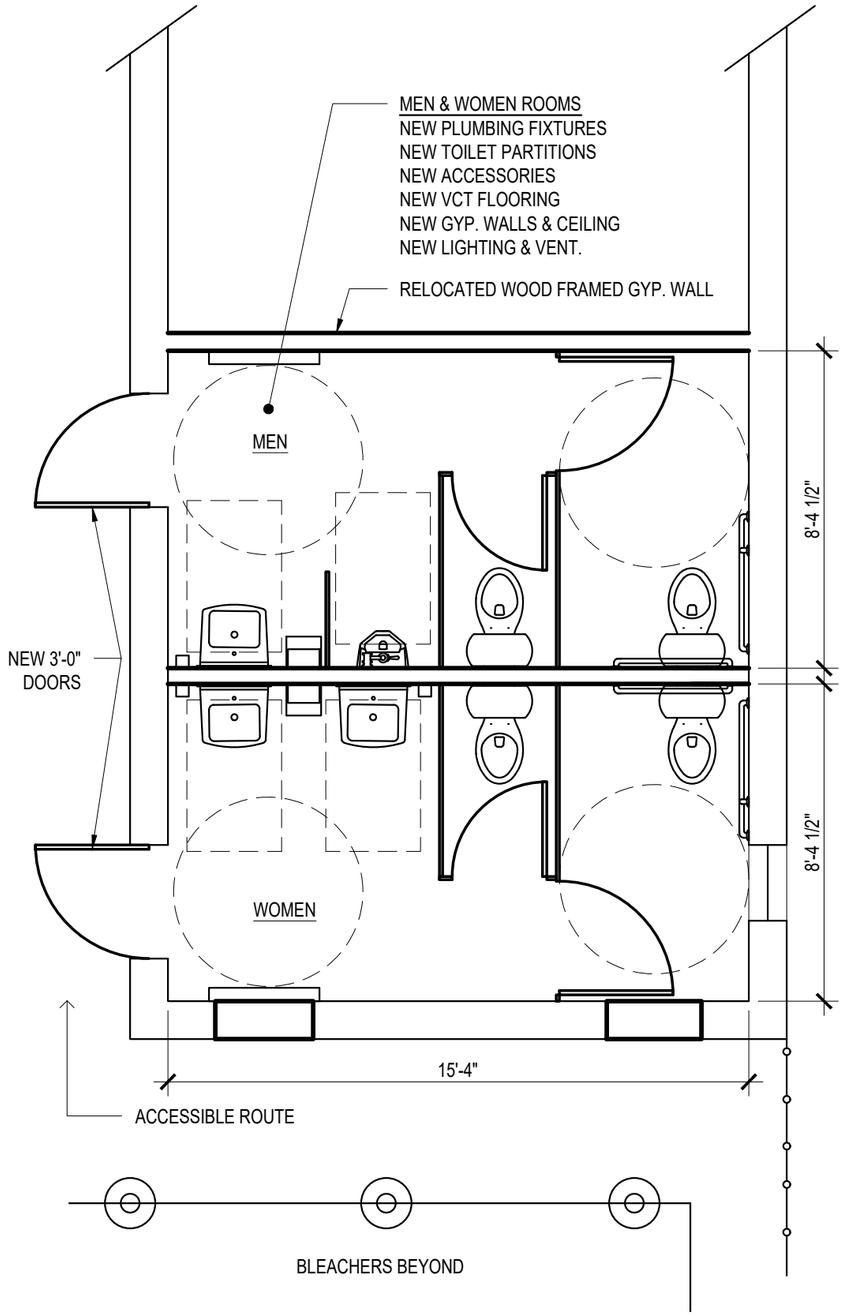

RECOMMENDED NEW WORK

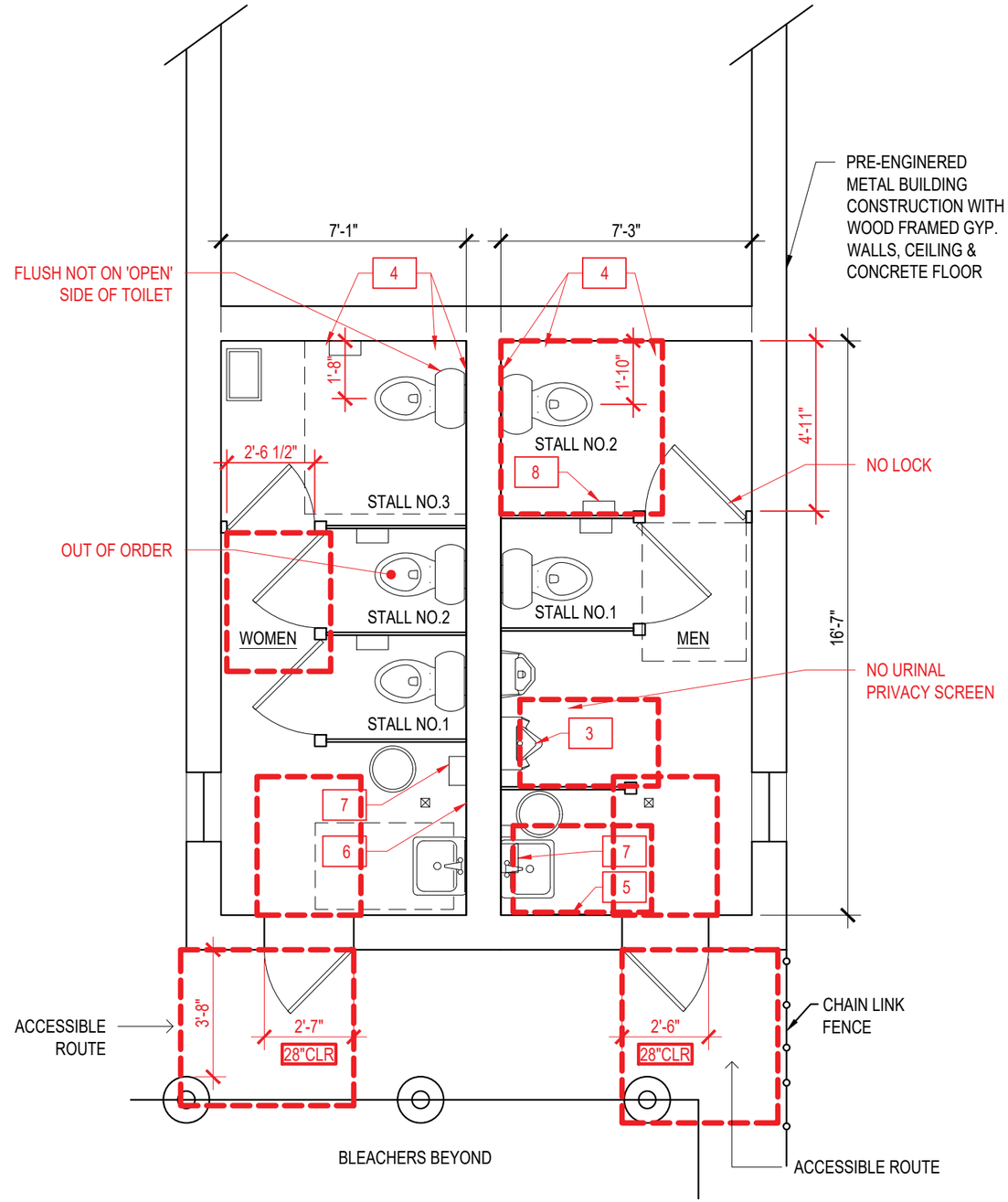

EXISTING CONDITIONS

BATHROOM SCHEDULE KEY

1 LAVATORY (SINK)
2 TOILET
3 URINAL
4 GRAB BAR
5 MIRROR
6 SOAP DISPENSER
7 PAPER TOWEL DISPENSER
8 TOILET PAPER DISPENSER
9 HAND DRYER
10 WASTE RECEPTACLE

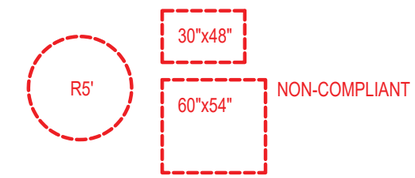

DEFICIENCIES

GENERAL:
NO BABY CHANGING STATION
SURFACE MOLD ON WALLS
COLD WATER ONLY
NO PIPE INSULATION
NOT GFCI OUTLET AT SINK
NON COMPLIANT FAUCET HARDWARE
NON COMPLIANT DOOR HARDWARE
NON COMPLIANT DOOR THRESHOLD
NON COMPLIANT DOOR CLEAR WIDTH
NO GRAB BARS
PAPER TOWEL DISP. MOUNTED TOO HIGH

WOMEN'S ROOM:
MISSING SOAP DISP.
BROKEN PAPER TOWEL DISP.
NO PAPER TOWELS
STALL NO.2 OUT OF ORDER
STALL NO.3 FLUSH NOT ON 'OPEN' SIDE OF TOILET
STALL NO.3 NOT ACCESSIBLE DOOR CLEAR WIDTH

MEN'S ROOM:
MIRROR MOUNTED TOO HIGH / NOT ACCESSIBLE
NO URINAL PRIVACY SCREEN
URINAL TOO HIGH FOR ADA
STALL NO.2 TOILET PAPER DISP. ON WRONG WALL
STALL NO.2 HAS NO LOCK
STALL NO.2 NOT ACCESSIBLE CLEAR SPACE

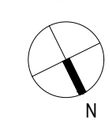

Lacey Thaler Reilly Wilson
Architecture & Preservation, LLP
79 N. Pearl Street, Fourth Floor
Albany, NY 12207
518.375.1485
ltrw-arch.com

131 FIRST AVE

SCALE: 1/4" = 1'-0"

MAJOR RENOVATION HIGH COST

CITY OF ALBANY - TOILETS

WESTLAND PARK POOL HOUSE - MAJOR RENOVATION LOW COST

LACEY THALER REILLY WILSON

AUGUST 27, 2018

	DESCRIPTION	COST STUDIES QUANTITY	U/M	UNIT PRICE	EXTENSION	TOTAL
1	BUILDING DEMOLITION					$5,517
8	SITEWORK					$0
10	BUILDING EXCAVATION					$0
12	FOUNDATION					$0
14	BUILDING STRUCTURE					$0
16	EXTERIOR WALLS					$0
18	ROOF / MOISTURE PROTECTION					$0
20	STAIRS / MISC. METALS					$0
22	CARPENTRY					$2,935
27	BUILDING SUBDIVISION					$2,040
30	INTERIOR FINISHES					$12,826
45	SPECIALTIES					$10,374
71	BUILDING EQUIPMENT					$0
73	SPECIAL CONSTRUCTION					$0
75	CONVEYING SYSTEMS					$0
77	PLUMBING					$10,067
85	FIRE PROTECTION					$0
87	MECHANICAL					$7,285
93	ELECTRICAL					$13,873
94	SUBTOTAL					$64,917
95	GENERAL CONDITION, OVERHEAD, FEE, BOND & INSURANCE	25.00%				$16,229
96	SUBTOTAL					$81,146
97	CONTINGENCY	15.00%				$12,172
	TOTAL	**309**	**SF**	**$302.30**		**$93,300**

CITY OF ALBANY - TOILETS

WESTLAND PARK POOL HOUSE - MAJOR RENOVATION LOW COST

LACEY THALER REILLY WILSON

AUGUST 27, 2018

	DESCRIPTION	COST STUDIES QUANTITY	U/M	UNIT PRICE	EXTENSION	TOTAL
1	**BUILDING DEMOLITION**					**$5,517**
2	REMOVAL OF TOILET PARTITIONS	3	EA	$161.30	$484	
3	REMOVAL OF TOILET ACCESSORIES	2	RM	$403.20	$806	
4	REMOVAL OF PLUMBING FIXTURES CUT AND CAP PLUMBING	10	EA	$306.70	$3,067	
5	MISCELLANEOUS REMOVALS, CUTTING & PATCHING	309	SF	$3.20	$988	
6	HAUL AWAY DEMOLITION DEBRIS	2	CY	$85.90	$172	
7						
8	**SITEWORK**					**$0**
9						
10	**BUILDING EXCAVATION**					**$0**
11						
12	**FOUNDATION**					**$0**
13						
14	**BUILDING STRUCTURE**					**$0**
15						
16	**EXTERIOR WALLS**					**$0**
17						
18	**ROOF / MOISTURE PROTECTION**					**$0**
19						
20	**STAIRS / MISC. METALS**					**$0**
21						
22	**CARPENTRY**					**$2,935**
23	ROUGH CARPENTRY	309	SF	$4.10	$1,265	
24	SET DOOR FRAMES - SGL	2	SGL	$313.20	$626	
25	HANG DOORS AND INSTALL HARDWARE - SGL	2	SGL	$522.00	$1,044	
26						
27	**BUILDING SUBDIVISION**					**$2,040**
28	INTERIOR HOLLOW METAL FRAME. DOOR AND HARDWARE	2	EA	$1,020.00	$2,040	
29						
30	**INTERIOR FINISHES**					**$12,826**
31	BASES:					
32	RUBBER BASE	129	LF	$9.00	$1,158	
33	FLOORING:					
34	VINYL TILE	309	SF	$10.60	$3,272	
35	STONE THRESHOLDS	2	EA	$75.50	$151	
36	WALLS:					
37	PAINTED	1,287	SF	$1.60	$2,059	
38	CEILINGS:					
39	PAINTED GYPSUM BOARD	309	SF	$13.40	$4,135	
40	MISCELLANEOUS FINISHES:					
41	PAINT DOOR FRAMES - SGL	2	SGL	$109.50	$219	
42	PAINT DOOR - LEAFS	2	EA	$391.50	$783	
43	MISCELLANEOUS FINISHES:	309	SF	$3.40	$1,049	
44						
45	**SPECIALTIES**					**$10,374**
46	TOILET PARTITIONS - STANDARD	2	EA	$1,208.00	$2,416	
47	TOILET PARTITIONS - URINAL SCREENS	1	EA	$596.00	$596	
48	TOILET ACCESSORIES - MEN'S HANDICAP					
49	- GRAB BARS	2	EA	$511.00	$1,022	
50	- TOILET PAPER DISPENSER	1	EA	$238.00	$238	
51	TOILET ACCESSORIES - MEN'S STANDARD					
52	- TOILET PAPER DISPENSER	1	EA	$238.00	$238	
53	TOILET ACCESSORIES - MEN'S ROOM					
54	- SOAP DISPENSER	1	EA	$188.00	$188	
55	- PAPER TOWEL DISPENSER & DISPOSAL COMBO	1	EA	$873.00	$873	
56	- FRAMED MIRROR	1	EA	$545.00	$545	
57	TOILET ACCESSORIES - WOMEN'S HANDICAP					
58	- GRAB BARS	2	EA	$511.00	$1,022	
59	- TOILET PAPER DISPENSER	1	EA	$238.00	$238	
60	- FEMININE DISPENSER	1	EA	$292.00	$292	
61	TOILET ACCESSORIES - WOMEN'S STANDARD					
62	- TOILET PAPER DISPENSER	1	EA	$238.00	$238	
63	- FEMININE DISPOSAL	1	EA	$292.00	$292	
64	TOILET ACCESSORIES - WOMEN'S ROOM					
65	- SOAP DISPENSER	2	EA	$188.00	$376	
66	- PAPER TOWEL DISPENSER & DISPOSAL COMBO	1	EA	$873.00	$873	
67	- FEMININE NAPKIN DISPENSER	1	EA	$573.00	$573	
68	P TRAP INSULATION @ ALL SINKS	3	EA	$118.00	$354	

CITY OF ALBANY - TOILETS

WESTLAND PARK POOL HOUSE - MAJOR RENOVATION LOW COST

LACEY THALER REILLY WILSON

AUGUST 27, 2018

	DESCRIPTION	COST STUDIES QUANTITY	U/M	UNIT PRICE	EXTENSION	TOTAL
69						
70						
71	**BUILDING EQUIPMENT**					**$0**
72						
73	**SPECIAL CONSTRUCTION**					**$0**
74						
75	**CONVEYING SYSTEMS**					**$0**
76						
77	**PLUMBING**					**$10,067**
78	FIXTURES					
79	PLUMBING DOMESTIC WATER PIPING	8	EA	$312.00	$2,496	
80	- WATER CLOSET	4	EA	$927.00	$3,708	
81	- URINALS	1	EA	$772.50	$773	
82	- LAVATORY	3	EA	$618.00	$1,854	
83	MISCELLANEOUS	1	LS	$1,236.00	$1,236	
84						
85	**FIRE PROTECTION**					**$0**
86						
87	**MECHANICAL**					**$7,285**
88	EXHAUST FAN 75CFM	2	EA	$477.00	$954	
89	DUCTWORK & ACCESSORIES	309	SF	$14.90	$4,599	
90	R,G,D'S	2	EA	$230.00	$460	
91	MISC. MECHANICAL	1	LS	$1,272.00	$1,272	
92						
93	**ELECTRICAL**					**$13,873**
94	EXHAUST FAN	2	EA	$459.00	$918	
95	LIGHTING	309	SF	$15.70	$4,846	
96	EXIT SIGN	2	EA	$306.00	$612	
97	SINGLE POLE SWITCH	2	EA	$153.00	$306	
98	GFCI	2	EA	$229.50	$459	
99	DOOR ACTUATOR	4	EA	$1,377.00	$5,508	
100	MISCELLANEOUS	1	LS	$1,224.00	$1,224	
101	**SUBTOTAL**				**$64,917**	**$64,917**

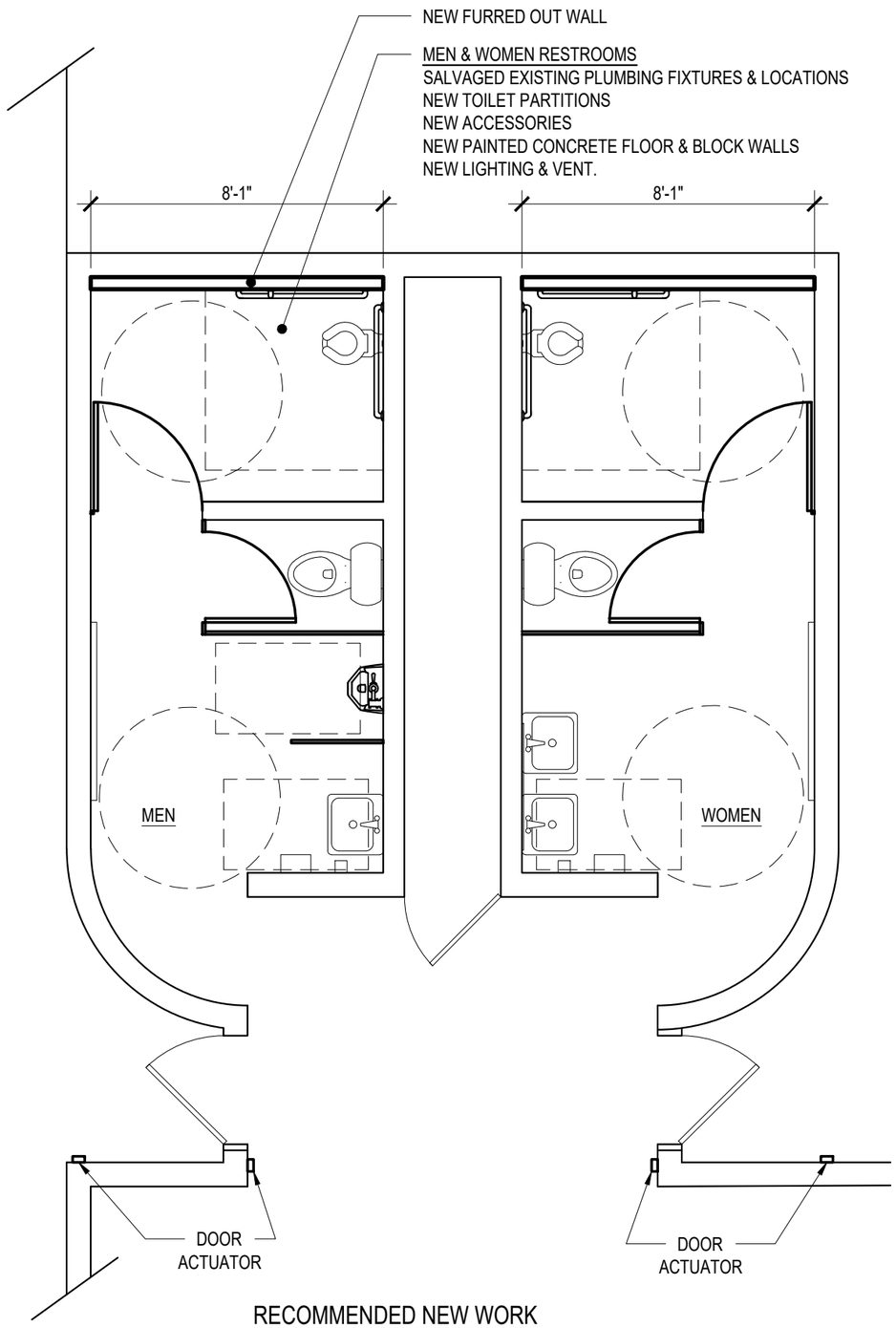

RECOMMENDED NEW WORK

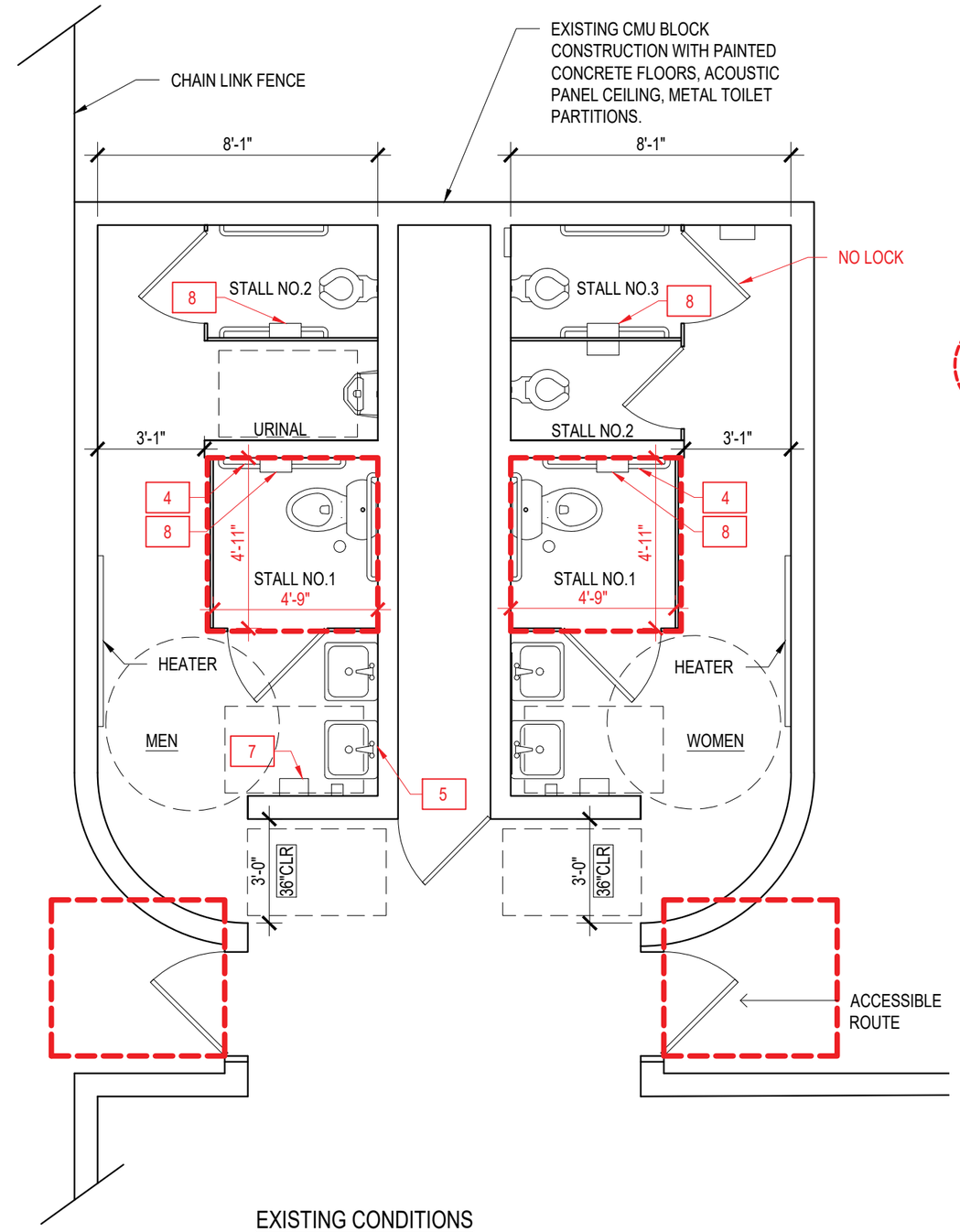

EXISTING CONDITIONS

BATHROOM SCHEDULE KEY

1 LAVATORY (SINK)
2 TOILET
3 URINAL
4 GRAB BAR
5 MIRROR
6 SOAP DISPENSER
7 PAPER TOWEL DISPENSER
8 TOILET PAPER DISPENSER
9 HAND DRYER
10 WASTE RECEPTACLE

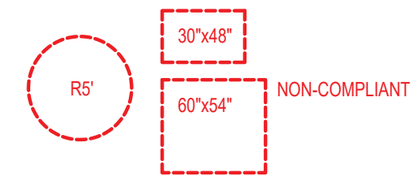

DEFICIENCIES

GENERAL:
NO BABY CHANGING STATION
NO PIPE INSULATION
NO FIXED WASTE RECEPTACLE
NO VERTICAL GRAB BAR(S)

WOMENS ROOM:
NO PAPER TOWELS
STALL NO.1 TOILET PAPER MOUNTED ABOVE BAR
STALL NO.1 NOT ACCESSIBLE CLEAR SPACE
STALL NO.3 TOILET PAPER MOUNTED ABOVE BAR
STALL NO.3 NO LOCK

MENS ROOM:
NO MIRROR
PAPER TOWEL DISP. MOUNTED TOO HIGH
STALL NO.1 TOILET PAPER MOUNTED ABOVE BAR
STALL NO.1 NOT ACCESSIBLE CLEAR SPACE
STALL NO.2 TOILET PAPER MOUNTED ABOVE BAR

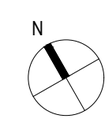

Lacey Thaler Reilly Wilson
Architecture & Preservation, LLP
79 N. Pearl Street, Fourth Floor
Albany, NY 12207
518.375.1485
ltrw-arch.com

WESTLAND PARK POOLHOUSE

SCALE: 1/4" = 1'=0"

MAJOR RENOVATION LOW COST

CITY OF ALBANY - TOILETS
PARTRIDGE BASEBALL - MINOR REPAIRS HIGH COST

LACEY THALER REILLY WILSON

AUGUST 27, 2018

	DESCRIPTION	COST STUDIES QUANTITY	U/M	UNIT PRICE	EXTENSION	TOTAL
1	BUILDING DEMOLITION					$6,299
10	SITEWORK					$0
12	BUILDING EXCAVATION					$0
14	FOUNDATION					$0
16	BUILDING STRUCTURE					$0
18	EXTERIOR WALLS					$0
20	ROOF / MOISTURE PROTECTION					$0
22	STAIRS / MISC. METALS					$0
24	CARPENTRY					$1,058
29	BUILDING SUBDIVISION					$1,726
34	INTERIOR FINISHES					$2,937
49	SPECIALTIES					$2,984
58	BUILDING EQUIPMENT					$0
60	SPECIAL CONSTRUCTION					$0
62	CONVEYING SYSTEMS					$0
64	PLUMBING					$5,277
70	FIRE PROTECTION					$0
72	MECHANICAL					$3,265
77	ELECTRICAL					$5,060
78	SUBTOTAL					$28,606
79	GENERAL CONDITION, OVERHEAD, FEE, BOND & INSURANCE	25.00%				$7,152
80	SUBTOTAL					$35,758
81	CONTINGENCY	15.00%				$5,364
	TOTAL	**54**	**SF**	**$756.86**		**$41,100**

CITY OF ALBANY - TOILETS
PARTRIDGE BASEBALL - MINOR REPAIRS HIGH COST

LACEY THALER REILLY WILSON

AUGUST 27, 2018

	DESCRIPTION	COST STUDIES QUANTITY	U/M	UNIT PRICE	EXTENSION	TOTAL
1	**BUILDING DEMOLITION**					**$6,299**
2	REMOVAL OF EXTERIOR FRAMES, DOOR ETC.	1	EA	$417.60	$418	
3	REMOVAL OF INTERIOR WALL	8	LF	$126.00	$1,008	
4	SAW CUT AND REMOVE INSIDE FACE FOR PIPING ACCESS	7	LF	$144.00	$1,008	
5	REMOVAL OF TOILET ACCESSORIES	1	RM	$201.60	$202	
6	REMOVAL OF PLUMBING FIXTURES CUT AND CAP PLUMBING	2	EA	$1,248.00	$2,496	
7	MISCELLANEOUS REMOVALS, CUTTING & PATCHING	54	SF	$18.60	$1,010	
8	HAUL AWAY DEMOLITION DEBRIS	1	CY	$158.00	$158	
9						
10	**SITEWORK**					**$0**
11						
12	**BUILDING EXCAVATION**					**$0**
13						
14	**FOUNDATION**					**$0**
15						
16	**BUILDING STRUCTURE**					**$0**
17						
18	**EXTERIOR WALLS**					**$0**
19						
20	**ROOF / MOISTURE PROTECTION**					**$0**
21						
22	**STAIRS / MISC. METALS**					**$0**
23						
24	**CARPENTRY**					**$1,058**
25	ROUGH CARPENTRY	54	SF	$4.10	$223	
26	SET DOOR FRAMES - SGL	1	SGL	$313.20	$313	
27	HANG DOORS AND INSTALL HARDWARE - SGL	1	SGL	$522.00	$522	
28						
29	**BUILDING SUBDIVISION**					**$1,726**
30	PARTITION - EXTERIOR	78	SF	$7.20	$562	
31	PARTITION - INSIDE FACE REPLACEMENT	24	SF	$6.00	$144	
32	NEW FRAME, DOOR AND DOOR HARDWARE	1	SGL	$1,020.00	$1,020	
33						
34	**INTERIOR FINISHES**					**$2,937**
35	BASES:					
36	RUBBER BASE	30	LF	$9.00	$270	
37	FLOORING:					
38	VINYL TILE	54	SF	$10.60	$576	
39	STONE THRESHOLDS	1	EA	$75.50	$76	
40	WALLS:					
41	PAINTED	377	SF	$1.60	$603	
42	CEILINGS:					
43	PAINTED GYPSUM BOARD	54	SF	$13.40	$727	
44	MISCELLANEOUS FINISHES:					
45	PAINT DOOR FRAMES - SGL	1	SGL	$109.50	$110	
46	PAINT DOOR - LEAFS	1	EA	$391.50	$392	
47	MISCELLANEOUS FINISHES:	54	LS	$3.40	$185	
48						
49	**SPECIALTIES**					**$2,984**
50	TOILET ACCESSORIES - UNISEX ROOM					
51	- GRAB BARS	2	EA	$511.00	$1,022	
52	- TOILET PAPER DISPENSER	1	EA	$238.00	$238	
53	- SOAP DISPENSER	1	EA	$188.00	$188	
54	- PAPER TOWEL DISPENSER & DISPOSAL COMBO	1	EA	$873.00	$873	
55	- FRAMED MIRROR	1	EA	$545.00	$545	
56	P TRAP INSULATION	1	EA	$118.00	$118	
57						
58	**BUILDING EQUIPMENT**					**$0**
59						
60	**SPECIAL CONSTRUCTION**					**$0**
61						
62	**CONVEYING SYSTEMS**					**$0**
63						
64	**PLUMBING**					**$5,277**
65	FIXTURES					
66	PLUMBING DOMESTIC WATER PIPING	2	EA	$1,248.00	$2,496	
67	- WATER CLOSET	1	EA	$927.00	$927	
68	- LAVATORY	1	EA	$618.00	$618	
69	MISCELLANEOUS	1	LS	$1,236.00	$1,236	
69						
70	**FIRE PROTECTION**					**$0**

CITY OF ALBANY - TOILETS
PARTRIDGE BASEBALL - MINOR REPAIRS HIGH COST

LACEY THALER REILLY WILSON

AUGUST 27, 2018

	DESCRIPTION	COST STUDIES QUANTITY	U/M	UNIT PRICE	EXTENSION	TOTAL
71						
72	**MECHANICAL**					**$3,265**
73	EXHAUST FAN 75CFM	2	EA	$477.00	$954	
74	DUCTWORK & ACCESSORIES	54	SF	$14.90	$809	
75	R,G,D'S	1	EA	$230.00	$230	
76	MISCELLANEOUS	1	LS	$1,272.00	$1,272	
76						
77	**ELECTRICAL**					**$5,060**
78	EXHAUST FAN	2	EA	$459.00	$918	
79	LIGHTING	54	SF	$15.70	$853	
80	EXIT SIGN	1	EA	$306.00	$306	
81	SINGLE POLE SWITCH	1	EA	$153.00	$153	
82	GFCI	1	EA	$229.50	$230	
83	DOOR ACTUATOR	1	LS	$1,377.00	$1,377	
84	MISCELLANEOUS	1	LS	$1,224.00	$1,224	
85	**SUBTOTAL**				**$28,606**	**$28,606**

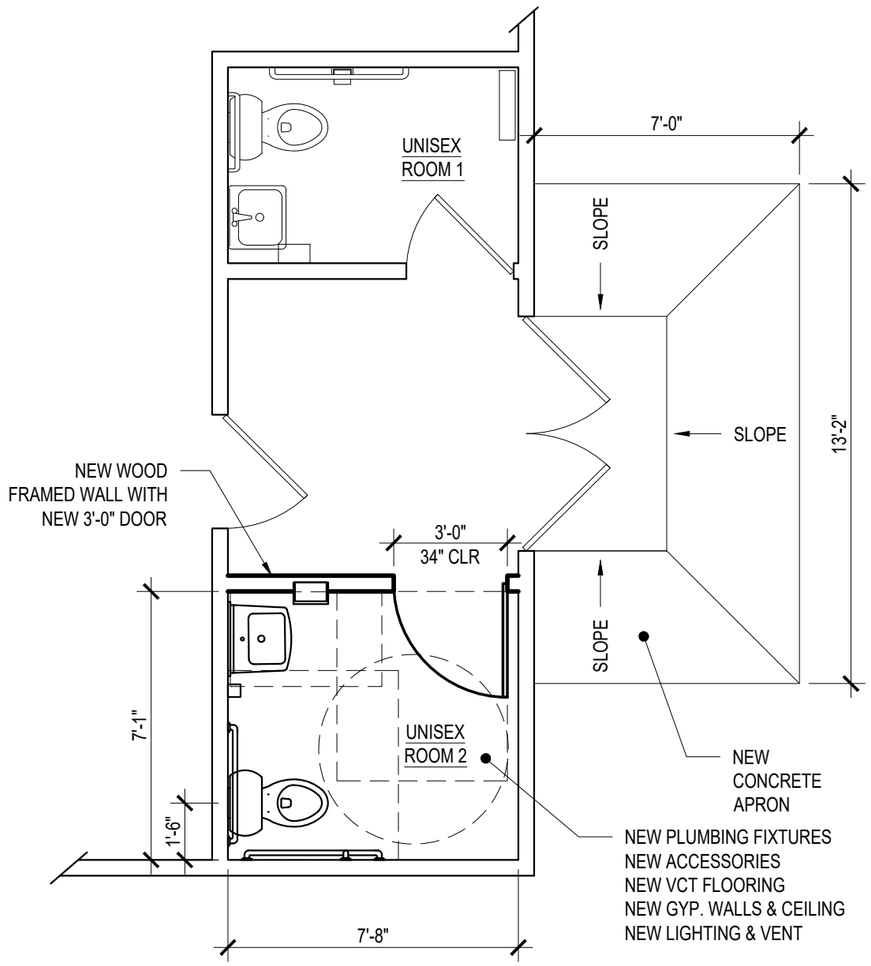

RECOMMENDED NEW WORK

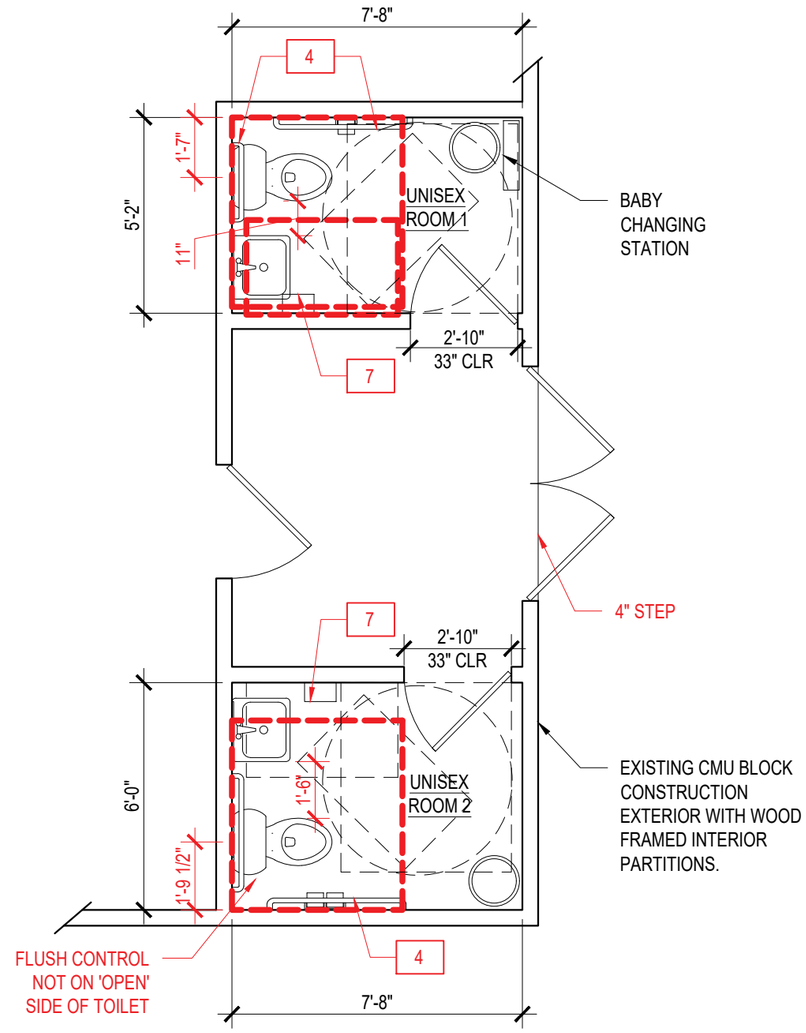

EXISTING CONDITIONS

BATHROOM SCHEDULE KEY

1 LAVATORY (SINK)
2 TOILET
3 URINAL
4 GRAB BAR
5 MIRROR
6 SOAP DISPENSER
7 PAPER TOWEL DISPENSER
8 TOILET PAPER DISPENSER
9 HAND DRYER
10 WASTE RECEPTACLE

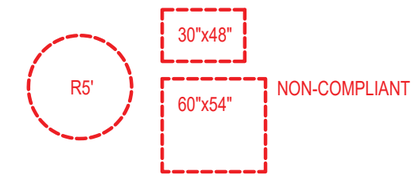

DEFICIENCIES

GENERAL:
NO PIPE INSULATION
NO FIXED WASTE RECEPTACLE
NO FIXED SOAP DISP.
NO VERTICAL GRAB BAR
PAPER TOWEL DISP. MOUNTED TOO HIGH
NOT ACCESSIBLE BUILDING ENTRY
TOILET LOCATED TOO FAR FROM ADJ. WALL

UNISEX ROOM 1:
UPGRADE REAR GRAB BAR TO 36"
LAVATORY LOCATED TOO CLOSE TO ADJ. WALL

UNISEX ROOM 2:
FLUSH NOT ON 'OPEN' SIDE OF TOILET
NOT ACCESSIBLE CLEAR FLOOR SPACE AT TOILET

N

Lacey Thaler Reilly Wilson
Architecture & Preservation, LLP
79 N. Pearl Street, Fourth Floor
Albany, NY 12207
518.375.1485
ltrw-arch.com

PARTRIDGE BASEBALL

SCALE: 1/4" = 1'-0"

MINOR REPAIRS HIGH COST

CITY OF ALBANY - TOILETS
ALBANY CIVIC THEATER - MINOR REPAIRS LOW COST
LACEY THALER REILLY WILSON
AUGUST 27, 2018

	DESCRIPTION	COST STUDIES QUANTITY	U/M	UNIT PRICE	EXTENSION	TOTAL
1	BUILDING DEMOLITION					$1,592
7	SITEWORK					$0
9	BUILDING EXCAVATION					$0
11	FOUNDATION					$0
13	BUILDING STRUCTURE					$0
15	EXTERIOR WALLS					$0
17	ROOF / MOISTURE PROTECTION					$0
19	STAIRS / MISC. METALS					$0
21	CARPENTRY					$0
23	BUILDING SUBDIVISION					$65
26	INTERIOR FINISHES					$138
30	SPECIALTIES					$2,984
39	SPECIAL CONSTRUCTION					$0
41	CONVEYING SYSTEMS					$0
43	PLUMBING					$1,978
46	FIRE PROTECTION					$0
48	MECHANICAL					$0
50	ELECTRICAL					$0
51	SUBTOTAL					$6,756
52	GENERAL CONDITION, OVERHEAD, FEE, BOND & INSURANCE	25.00%				$1,689
53	SUBTOTAL					$8,445
54	CONTINGENCY	15.00%				$1,267
	TOTAL	**86**	**SF**	**$112.79**		**$9,700**

CITY OF ALBANY - TOILETS
ALBANY CIVIC THEATER - MINOR REPAIRS LOW COST
LACEY THALER REILLY WILSON
AUGUST 27, 2018

	DESCRIPTION	COST STUDIES QUANTITY	U/M	UNIT PRICE	EXTENSION	TOTAL
1	**BUILDING DEMOLITION**					**$1,592**
2	REMOVAL OF TOILET ACCESSORIES	1	RM	$403.20	$403	
3	REMOVAL OF PLUMBING FIXTURES TO RELOCATE	1	EA	$741.60	$742	
4	MISCELLANEOUS REMOVALS, CUTTING & PATCHING	86	SF	$3.20	$275	
5	HAUL AWAY DEMOLITION DEBRIS	1	CY	$171.80	$172	
6						
7	**SITEWORK**					**$0**
8						
9	**BUILDING EXCAVATION**					**$0**
10						
11	**FOUNDATION**					**$0**
12						
13	**BUILDING STRUCTURE**					**$0**
14						
15	**EXTERIOR WALLS**					**$0**
16						
17	**ROOF / MOISTURE PROTECTION**					**$0**
18						
19	**STAIRS / MISC. METALS**					**$0**
20						
21	**CARPENTRY**					**$0**
22						
23	**BUILDING SUBDIVISION**					**$65**
24	PARTITION - REPLACE GYPSUM BOARD AT FIXTURE	9	SF	$7.20	$65	
25						
26	**INTERIOR FINISHES**					**$138**
27	WALLS:					
28	PAINTED	86	SF	$1.60	$138	
29						
30	**SPECIALTIES**					**$2,984**
31	TOILET ACCESSORIES - UNISEX ROOM					
32	- GRAB BARS	2	EA	$511.00	$1,022	
33	- TOILET PAPER DISPENSER	1	EA	$238.00	$238	
34	- SOAP DISPENSER	1	EA	$188.00	$188	
35	- PAPER TOWEL DISPENSER & DISPOSAL COMBO	1	EA	$873.00	$873	
36	- FRAMED MIRROR	1	EA	$545.00	$545	
37	P TRAP INSULATION	1	EA	$118.00	$118	
38						
39	**SPECIAL CONSTRUCTION**					**$0**
40						
41	**CONVEYING SYSTEMS**					**$0**
42						
43	**PLUMBING**					**$1,978**
44	RE-LOCATED SINK INCL. DOMESTIC PIPING ETC.	1	EA	$1,977.60	$1,978	
45						
46	**FIRE PROTECTION**					**$0**
47						
48	**MECHANICAL**					**$0**
49						
50	**ELECTRICAL**					**$0**
51	**SUBTOTAL**				**$6,756**	**$6,756**

BATHROOM SCHEDULE KEY

1 LAVATORY (SINK)
2 TOILET
3 URINAL
4 GRAB BAR
5 MIRROR
6 SOAP DISPENSER
7 PAPER TOWEL DISPENSER
8 TOILET PAPER DISPENSER
9 HAND DRYER
10 WASTE RECEPTACLE

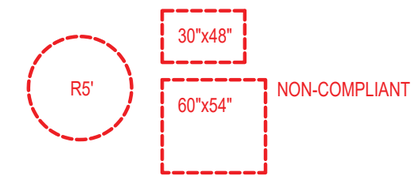

DEFICIENCIES

GENERAL:
NO BABY CHANGING STATION
NO FIXED SOAP DISP.
NO PIPE INSULATION
NO FIXED WASTE RECEPTACLE

UNISEX ROOM 1:
NOT AN ACCESSIBLE ROOM

UNISEX ROOM 2:
NON COMPLIANT FLOOR SPACE AT TOILET
NO VERTICAL GRAB BAR

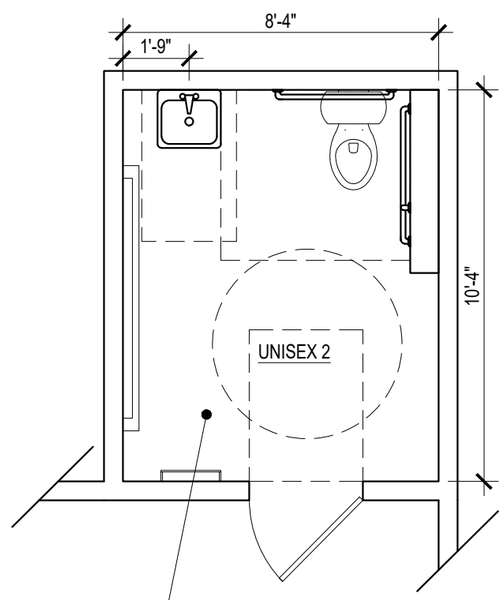

SALVAGED & RELOCATED SINK
REMOVED EXTRA FURNITURE
NEW ACCESSORIES
NEW PAINT ON WEST WALL

RECOMMENDED NEW WORK

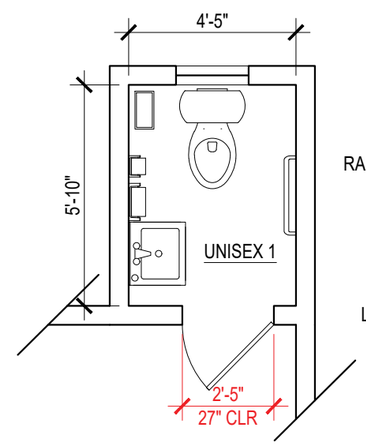

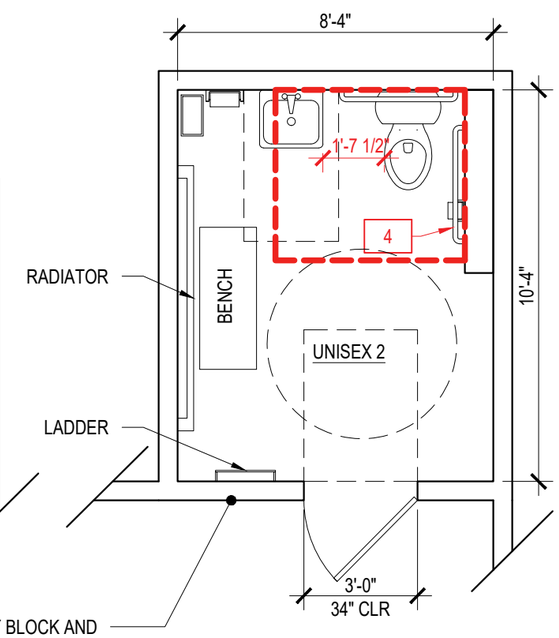

EXISTING MASONRY BLOCK AND
BRICK WALL CONSTRUCTION,
CONCRETE FLOORS, &
ACOUSTIC TILE CEILING

EXISTING CONDITIONS

N

Lacey Thaler Reilly Wilson
Architecture & Preservation, LLP
79 N. Pearl Street, Fourth Floor
Albany, NY 12207
518.375.1485
ltrw-arch.com

ALBANY CIVIC THEATER

SCALE: 1/4" = 1'-0"

MINOR REPAIRS LOW COST

CITY OF ALBANY - TOILETS
RIDGEFIELD
LACEY THALER REILLY WILSON
AUGUST 27, 2018

	DESCRIPTION	COST STUDIES QUANTITY	U/M	UNIT PRICE	EXTENSION	TOTAL
1	BUILDING DEMOLITION					$14,298
13	SITEWORK					$0
15	BUILDING EXCAVATION					$259
18	FOUNDATION					$4,128
24	BUILDING STRUCTURE					$0
26	EXTERIOR WALLS					$0
28	ROOF / MOISTURE PROTECTION					$0
30	STAIRS / MISC. METALS					$0
32	CARPENTRY					$3,778
37	BUILDING SUBDIVISION					$10,448
43	INTERIOR FINISHES					$40,245
59	SPECIALTIES					$25,183
99	BUILDING EQUIPMENT					$0
101	SPECIAL CONSTRUCTION					$0
102	CONVEYING SYSTEMS					$0
104	PLUMBING					$27,824
115	FIRE PROTECTION					$0
117	MECHANICAL					$17,396
123	ELECTRICAL					$20,683
124	SUBTOTAL					$164,243
125	GENERAL CONDITION, OVERHEAD, FEE, BOND & INSURANCE	25.00%				$41,061
126	SUBTOTAL					$205,304
127	CONCTINGENCY	15.00%				$30,796
	TOTAL	**718**	**SF**	**$328.83**		**$236,100**

CITY OF ALBANY - TOILETS
RIDGEFIELD
LACEY THALER REILLY WILSON
AUGUST 27, 2018

	DESCRIPTION	COST STUDIES QUANTITY	U/M	UNIT PRICE	EXTENSION	TOTAL
1	**BUILDING DEMOLITION**					**$14,298**
2	REMOVAL OF EXTERIOR FRAMES, DOOR ETC	2	EA	$417.60	$835	
3	REMOVAL OF TOILET PARTITONS	4	EA	$161.30	$645	
4	REMOVAL OF URINAL SCREEN	4	EA	$161.30	$645	
5	REMOVAL OF SHOWER ACCESSOPIES	4	EA	$52.20	$209	
6	REMOVAL OF TOILET ACESSORIES	2	RM	$403.20	$806	
7	REMOVAL OF PLUMBIMG FIXTURES CUT AND CAP PLUMBING	10	EA	$306.70	$3,067	
8	REMOVAL OF SHOWER FIXTURES CUT AND CAP PLUMBING	5	EA	$306.70	$1,533	
8	SAW CUT SLABS FOR PIPING	60	LF	$11.60	$696	
9	REMOVAL OF SLAB FOR NEW UNDERSLAB PILING	162	SF	$13.20	$2,138	
10	MISCELLANEOUS REMOVALS, CUTTING & PATCHING	718	SF	$3.20	$2,299	
11	HAUL AWAY DEMOLITION DEBRIS	40	CY	$35.60	$1,424	
12						
13	**SITEWORK**					**$0**
14						
15	**BUILDING EXCAVATION**					**$259**
16	TRIM SLAB FOR NEW SLAB-ON-GRADE	162	SF	$1.60	$259	
17						
18	**FOUNDATION**					**$4,128**
19	SLAB-ON-GRADE - SCREED	162	SF	$2.80	$453	
20	SLAB-ON-GRADE - MESH	200	SF	$3.10	$620	
21	SLAB-ON-GRADE - CONCRETE (INCL THICKEN SLABS)	3	CY	$802.50	$2,408	
22	SLAB-ON-GRADE - TROWEL & CURE	162	SF	$4.00	$648	
23						
24	**BUILDING STRUCTURE**					**$0**
25						
26	**EXTERIOR WALLS**					**$0**
27						
28	**ROOF / MOISTURE PROTECTION**					**$0**
29						
30	**STAIRS / MISC. METALS**					**$0**
31						
32	**CARPENTRY**					**$3,778**
33	ROUGH CARPENTRY	718	SF	$4.10	$2,943	
34	SET DOOR FRAMES - SGL	1	SGL	$313.20	$313	
35	HANG DOORS AND INSTALL HARDWARE - SGL	1	SGL	$522.00	$522	
36						
37	**BUILDING SUBDIVISION**	336				**$10,448**
38	PARTITION - INTERIOR - 4" CMU	32	SF	$26.80	$858	
39	PARTITION - INTERIOR - 6" CMU	245	SF	$28.00	$6,860	
40	PARTITION - INTERIOR - 10" CMU	59	SF	$29.00	$1,711	
41	INTERIOR HOLLOW METAL FRAME. DOOR AND HARWARE	1	EA	$1,020.00	$1,020	
42						
43	**INTERIOR FINISHES**					**$40,245**
44	BASES:					
45	TILE BASE (TB)	324	LF	$14.00	$4,536	
46	FLOORING:					
47	PORCELAIN TILE (PT)	718	SF	$14.80	$10,627	
48	STONE THRESHOLDS @ ENTRY AND SHOWERS	8	EA	$75.50	$604	
49	WALLS:					
50	PORCELAIN TILE (PT)	530	SF	$14.30	$7,581	
51	PAINTED	2,710	SF	$1.60	$4,336	
52	CEILINGS:					
53	PAINTED GYPSUM BOARD	718	SF	$13.40	$9,619	
54	MISCELLANEOUS FINISHES:					
55	PAINT DOOR FRAMES - SGL	1	SGL	$109.50	$110	
56	PAINT DOOR - LEAFS	1	EA	$391.50	$392	
57	MISCELLANEOUS FINISHES:	718	SF	$3.40	$2,441	
58						
59	**SPECIALTIES**					**$25,183**
60	TOILET PARTITIONS - HANDICAPPED	2	EA	$1,286.00	$2,572	
61	TOILET PARTITIONS - STANDARD	3	EA	$1,208.00	$3,624	
62	TOILET PARTITIONS - URINAL SCREENS	2	EA	$596.00	$1,192	
63	TOILET ACCESSORIES - MEN'S HANDICAP					

CITY OF ALBANY - TOILETS
RIDGEFIELD
LACEY THALER REILLY WILSON
AUGUST 27, 2018

	DESCRIPTION	COST STUDIES QUANTITY	U/M	UNIT PRICE	EXTENSION	TOTAL
64	- GRAB BARS	2	EA	$511.00	$1,022	
65	- TOILET PAPER DISPENSER	1	EA	$238.00	$238	
66	TOILET ACCESSORIES - MEN'S STANDARD					
67	- TOILET PAPER DISPENSER	1	EA	$238.00	$238	
68	TOILET ACCESSORIES - MEN'S ROOM					
69	- SOAP DISPENSER	2	EA	$188.00	$376	
70	- PAPER TOWEL DISPENSER & DISPOSAL COMBO	1	EA	$873.00	$873	
71	- FRAMED MIRROR	2	EA	$545.00	$1,090	
72	- BABY CHANGING STATION	1	EA	$282.00	$282	
73	TOILET ACCESSORIES - WOMEN'S HANDICAP					
74	- GRAB BARS	2	EA	$511.00	$1,022	
75	- TOILET PAPER DISPENSER	1	EA	$238.00	$238	
76	- FEMINIE DISPOSAL	1	EA	$292.00	$292	
77	TOILET ACCESSORIES - WOMEN'S STANDARD					
78	- TOILET PAPER DISPENSER	2	EA	$238.00	$476	
79	- FEMINIE DISPOSAL	2	EA	$292.00	$584	
80	TOILET ACCESSORIES - WOMEN'S ROOM					
81	- SOAP DISPENSER	2	EA	$188.00	$376	
82	- PAPER TOWEL DISPENSER & DISPOSAL COMBO	2	EA	$873.00	$1,746	
83	- FEMININE NAPKON DISPENSER	1	EA	$573.00	$573	
84	- BABY CHANGING STATION	1	EA	$282.00	$282	
85	TOILET ACCESSORIES - UNISEX ROOM					
86	- GRAB BARS	1	EA	$511.00	$511	
87	- TOILET PAPER DISPENSER	1	EA	$238.00	$238	
88	- SOAP DISPENSER	1	EA	$188.00	$188	
89	- PAPER TOWEL DISPENSER & DISPOSAL COMBO	1	EA	$873.00	$873	
90	- FRAMED MIRROR	1	EA	$545.00	$545	
91	SHOWER ACCESSORIES					
92	- SOAP DISPENSER	6	EA	$188.00	$1,128	
93	- CURTAIN ROD AND CURTAIN	6	EA	$312.00	$1,872	
94	- ADA BENCH	2	EA	$560.00	$1,120	
95	- GRAB BARS	2	EA	$511.00	$1,022	
96	P TRAP INSULATION @ ALL SINKS	5	EA	$118.00	$590	
97						
98	**BUILDING EQUIPMENT**					
99						**$0**
100	**SPECIAL CONSTRUCTION**					
101						**$0**
102	**CONVEYING SYSTEMS**					
103						
104	**PLUMBING**					**$27,824**
105	RE-ROUTE UNDERGROUND SANITARY PIPING	162	LF	$23.20	$3,759	
106	PLUMBING DOMESTIC WATER PIPING	21	EA	$312.00	$6,552	
107	FIXTURES					
108	- WATER CLOSET	6	EA	$927.00	$5,562	
109	- URINALS	3	EA	$772.50	$2,318	
110	- LAVATORY	5	EA	$618.00	$3,090	
111	- SHOWERS	6	EA	$463.50	$2,781	
112	- DRINKING FOUNTAIN	1	EA	$2,527.00	$2,527	
113	MISCELLANEOUS	1	LS	$1,236.00	$1,236	
114						
115	**FIRE PROTECTION**					**$0**
116						
117	**MECHANICAL**					**$17,396**
118	EXHAUST FANS	2	EA	$1,908.00	$3,816	
119	DUCTWORK & ACCESSORIES	718	SF	$14.90	$10,698	
120	R,G,D'S	7	EA	$230.00	$1,610	
121	MISC. MECHANICAL	1	LS	$1,272.00	$1,272	
122						
123	**ELECTRICAL**					**$20,683**
124	EXHAUST FAN	2	EA	$459.00	$918	
125	LIGHTING	718	SF	$15.70	$11,274	
126	EXIT SIGN	2	EA	$306.00	$612	
127	SINGLE POLE SWITCH	3	EA	$153.00	$459	

CITY OF ALBANY - TOILETS
RIDGEFIELD
LACEY THALER REILLY WILSON
AUGUST 27, 2018

	DESCRIPTION	COST STUDIES QUANTITY	U/M	UNIT PRICE	EXTENSION	TOTAL
128	GFCI	3	EA	$229.50	$689	
129	DOOR ACCUATOR	4	EA	$1,377.00	$5,508	
130	MISCELLANEOUS	1	LS	$1,224.00	$1,224	
131	**SUBTOTAL**				**$164,243**	**$164,243**

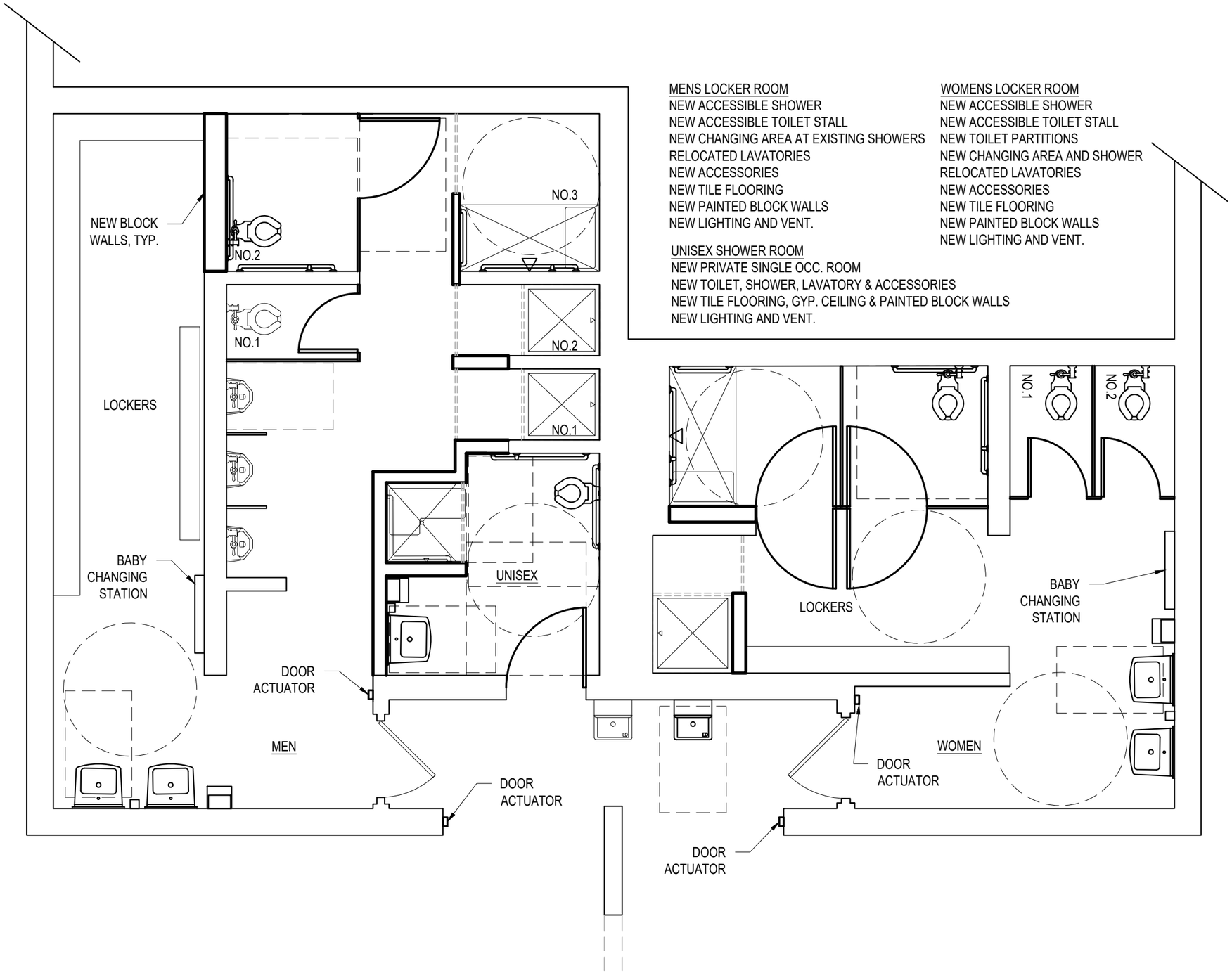

MENS LOCKER ROOM
NEW ACCESSIBLE SHOWER
NEW ACCESSIBLE TOILET STALL
NEW CHANGING AREA AT EXISTING SHOWERS
RELOCATED LAVATORIES
NEW ACCESSORIES
NEW TILE FLOORING
NEW PAINTED BLOCK WALLS
NEW LIGHTING AND VENT.

WOMENS LOCKER ROOM
NEW ACCESSIBLE SHOWER
NEW ACCESSIBLE TOILET STALL
NEW TOILET PARTITIONS
NEW CHANGING AREA AND SHOWER
RELOCATED LAVATORIES
NEW ACCESSORIES
NEW TILE FLOORING
NEW PAINTED BLOCK WALLS
NEW LIGHTING AND VENT.

UNISEX SHOWER ROOM
NEW PRIVATE SINGLE OCC. ROOM
NEW TOILET, SHOWER, LAVATORY & ACCESSORIES
NEW TILE FLOORING, GYP. CEILING & PAINTED BLOCK WALLS
NEW LIGHTING AND VENT.

BATHROOM SCHEDULE KEY

1 LAVATORY (SINK)
2 TOILET
3 URINAL
4 GRAB BAR
5 MIRROR
6 SOAP DISPENSER
7 PAPER TOWEL DISPENSER
8 TOILET PAPER DISPENSER
9 HAND DRYER
10 WASTE RECEPTACLE

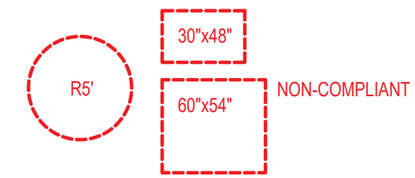

DEFICIENCIES

GENERAL:
NO WHEELCHAIR ACCESSIBLE TOILET STALL
NO VERTICAL GRAB BAR
NO REAR GRAB BAR
NO BABY CHANGING STATION
NO ACCESSIBLE SHOWER STALL
NON ACCESSIBLE ENTRY
NO PIPE INSULATION
PAPER TOWEL DISP. MOUNTED TOO HIGH

WOMEN'S ROOM :
STALL NO.2 FLUSH CONTROL NOT ON 'OPEN' SIDE
STALL NO.2 TOILET PAPER OBSTRUCT GRAB BAR
SHOWER NO.1 NO SHOWER CONTROL
SHOWER NO.2 NO SHOWER CONTROL

MEN'S ROOM:
MIRROR MOUNTED TOO HIGH
STALL NO.2 TOILET SEAT TOO HIGH
SHOWER NO.2 BROKEN SHOWER HEAD & CONTROL

N

RECOMMENDED NEW WORK

Lacey Thaler Reilly Wilson
Architecture & Preservation, LLP
79 N. Pearl Street, Fourth Floor
Albany, NY 12207
518.375.1485
ltrw-arch.com

RIDGEFIELD (NEW)

SCALE: 1/4" = 1'-0"

STAND ALONE MAJOR RENOVATION PROJECT HIGH COST

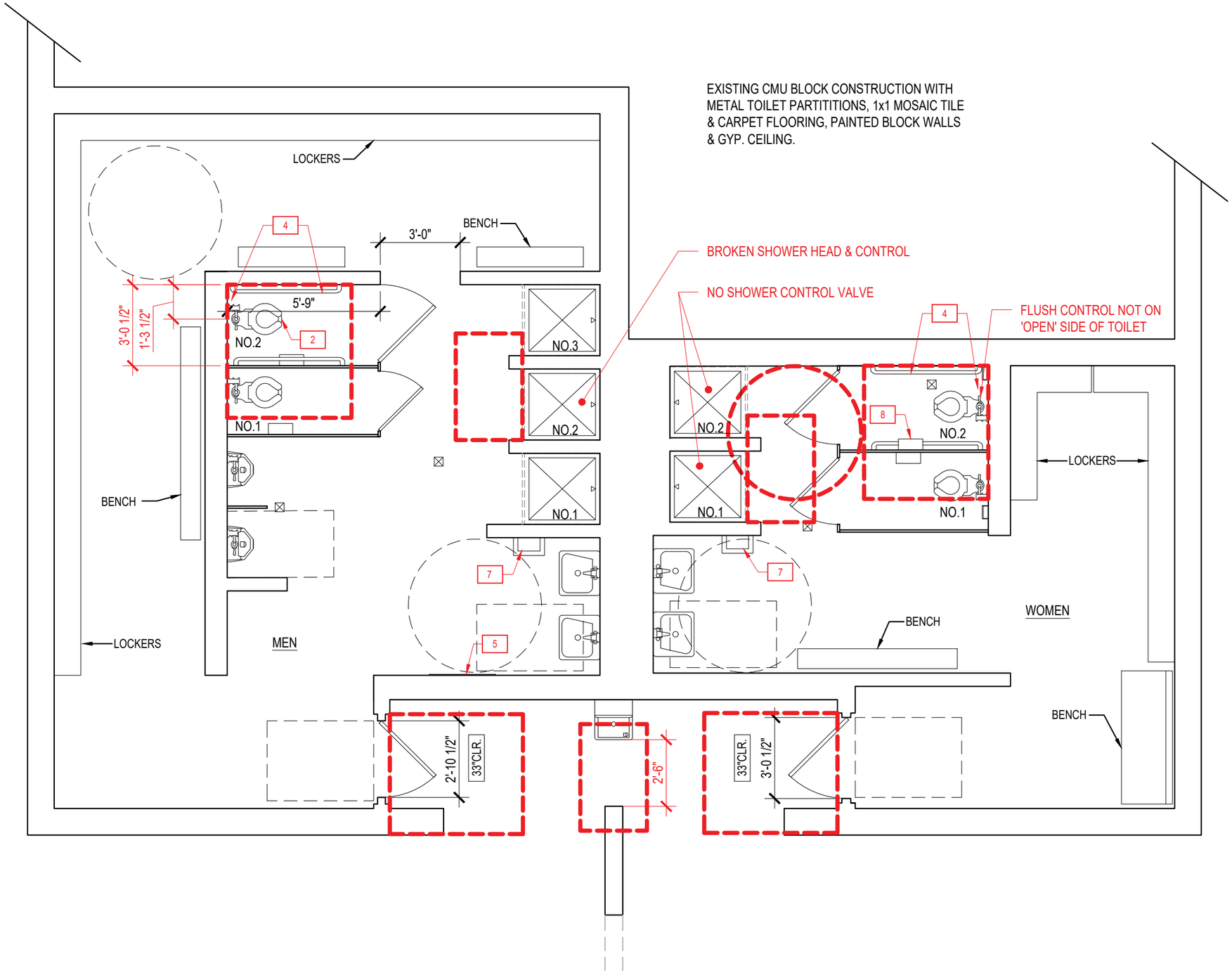

BATHROOM SCHEDULE KEY

1 LAVATORY (SINK)
2 TOILET
3 URINAL
4 GRAB BAR
5 MIRROR
6 SOAP DISPENSER
7 PAPER TOWEL DISPENSER
8 TOILET PAPER DISPENSER
9 HAND DRYER
10 WASTE RECEPTACLE

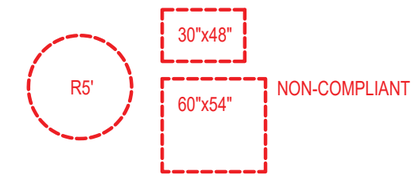

DEFICIENCIES

GENERAL:
NO WHEELCHAIR ACCESSIBLE TOILET STALL
NO VERTICAL GRAB BAR
NO REAR GRAB BAR
NO BABY CHANGING STATION
NO ACCESSIBLE SHOWER STALL
NON ACCESSIBLE ENTRY
NO PIPE INSULATION
PAPER TOWEL DISP. MOUNTED TOO HIGH

WOMEN'S ROOM :
STALL NO.2 FLUSH CONTROL NOT ON 'OPEN' SIDE
STALL NO.2 TOILET PAPER OBSTRUCT GRAB BAR
SHOWER NO.1 NO SHOWER CONTROL
SHOWER NO.2 NO SHOWER CONTROL

MEN'S ROOM:
MIRROR MOUNTED TOO HIGH
STALL NO.2 TOILET SEAT TOO HIGH
SHOWER NO.2 BROKEN SHOWER HEAD & CONTROL

N

EXISTING CONDITIONS

Lacey Thaler Reilly Wilson
Architecture & Preservation, LLP
79 N. Pearl Street, Fourth Floor
Albany, NY 12207
518.375.1485
ltrw-arch.com

RIDGEFIELD

SCALE: 1/4" = 1'-0"

STAND ALONE MAJOR RENOVATION PROJECT HIGH COST

CITY OF ALBANY - TOILETS
LINCOLN PARK (NEW) - STAND ALONE MAJOR RENOVATION LOW

LACEY THALER REILLY WILSON

AUGUST 27, 2018

	DESCRIPTION	COST STUDIES QUANTITY	U/M	UNIT PRICE	EXTENSION	TOTAL
1	BUILDING DEMOLITION					$6,303
9	SITEWORK					$0
11	BUILDING EXCAVATION					$307
14	FOUNDATION					$5,134
20	BUILDING STRUCTURE					$0
22	EXTERIOR WALLS					$0
24	ROOF / MOISTURE PROTECTION					$0
26	STAIRS / MISC. METALS					$0
28	CARPENTRY					$2,158
33	BUILDING SUBDIVISION					$6,822
38	INTERIOR FINISHES					$10,682
54	SPECIALTIES					$22,587
83	BUILDING EQUIPMENT					$0
85	SPECIAL CONSTRUCTION					$0
87	CONVEYING SYSTEMS					$0
89	PLUMBING FIRE PROTECTION					$17,649
99	FIRE PROTECTION					$0
101	MECHANICAL					$7,321
107	ELECTRICAL					$4,928
108	SUBTOTAL					$83,892
109	GENERAL CONDITION, OVERHEAD, FEE, BOND & INSURANCE	25.00%				$20,973
110	SUBTOTAL					$104,865
111	CONCTINGENCY	15.00%				$15,730
	TOTAL	**119**	**SF**	**$1,013.45**		**$120,600**

CITY OF ALBANY - TOILETS
LINCOLN PARK (NEW) - STAND ALONE MAJOR RENOVATION LOW

LACEY THALER REILLY WILSON

AUGUST 27, 2018

	DESCRIPTION	COST STUDIES QUANTITY	U/M	UNIT PRICE	EXTENSION	TOTAL
1	**BUILDING DEMOLITION**					**$6,303**
2	REMOVAL OF TOILET PARTITONS	2	EA	$161.30	$323	
3	REMOVAL OF PLUMBIMG FIXTURES CUT AND CAP PLUMBING	2	EA	$306.70	$613	
4	SAW CUT SLABS FOR PIPING	131	LF	$11.60	$1,520	
5	REMOVAL OF SLAB FOR NEW UNDERSLAB PILING	192	SF	$13.20	$2,533	
6	MISCELLANEOUS REMOVALS, CUTTING & PATCHING	119	SF	$9.60	$1,142	
7	HAUL AWAY DEMOLITION DEBRIS	1	CY	$171.80	$172	
8						
9	**SITEWORK**					**$0**
10						
11	**BUILDING EXCAVATION**					**$307**
12	TRIM SLAB FOR NEW SLAB-ON-GRADE	192	SF	$1.60	$307	
13						
14	**FOUNDATION**					**$5,134**
15	SLAB-ON-GRADE - SCREED	192	SF	$2.80	$537	
16	SLAB-ON-GRADE - MESH	200	SF	$3.10	$620	
17	SLAB-ON-GRADE - CONCRETE (INCL THICKEN SLABS)	4	CY	$802.50	$3,210	
18	SLAB-ON-GRADE - TROWEL & CURE	192	SF	$4.00	$768	
19						
20	**BUILDING STRUCTURE**					**$0**
21						
22	**EXTERIOR WALLS**					**$0**
23						
24	**ROOF / MOISTURE PROTECTION**					**$0**
25						
26	**STAIRS / MISC. METALS**					**$0**
27						
28	**CARPENTRY**					**$2,158**
29	ROUGH CARPENTRY	119	SF	$4.10	$488	
30	SET DOOR FRAMES - SGL	2	SGL	$313.20	$626	
31	HANG DOORS AND INSTALL HARDWARE - SGL	2	SGL	$522.00	$1,044	
32						
33	**BUILDING SUBDIVISION**					**$6,822**
34	PARTITION - INTERIOR	270	SF	$13.20	$3,564	
35	PARTITION - PLUMBING SHAFT WALL	70	SF	$17.40	$1,218	
36	INTERIOR HOLLOW METAL FRAME. DOOR AND HARWARE	2	EA	$1,020.00	$2,040	
37						
38	**INTERIOR FINISHES**					**$10,682**
39	BASES:					
40	CERAMIC TILE	60	LF	$14.00	$840	
41	FLOORING:					
42	CERAMIC TILE	119	SF	$14.80	$1,761	
43	STONE THRESHOLDS	4	EA	$75.50	$302	
44	CORRECT HIGH SPOT	1	LS	$540.00	$540	
45	WALLS:					
46	PAINTED	770	SF	$1.60	$1,232	
47	CEILINGS:					
48	GYPSUMBOARD PAINTED	119	SF	$13.40	$1,594	
49	MISCELLANEOUS FINISHES:					
50	PAINT DOOR FRAMES - SGL	2	SGL	$109.50	$219	
51	PAINT DOOR - LEAFS	2	EA	$391.50	$783	
52	MISCELLANEOUS FINISHES TOILET & SHOWER AREAS	1,003	SF	$3.40	$3,410	
53						
54	**SPECIALTIES**					**$22,587**
55	TOILET PARTITIONS - HANDICAPPED	2	EA	$1,286.00	$2,572	
56	TOILET PARTITIONS - URINAL SCREENS	3	EA	$596.00	$1,788	
57	TOILET ACCESSORIES - MEN'S HANDICAP					
58	- GRAB BARS	2	EA	$511.00	$1,022	
59	- TOILET PAPER DISPENSER	1	EA	$238.00	$238	
60	TOILET ACCESSORIES - MEN'S STANDARD					
61	- TOILET PAPER DISPENSER	4	EA	$238.00	$952	
62	TOILET ACCESSORIES - MEN'S ROOM					
63	- SOAP DISPENSER	3	EA	$188.00	$564	
64	- PAPER TOWEL DISPENSER & DISPOSAL COMBO	1	EA	$873.00	$873	

CITY OF ALBANY - TOILETS
LINCOLN PARK (NEW) - STAND ALONE MAJOR RENOVATION LOW

LACEY THALER REILLY WILSON

AUGUST 27, 2018

	DESCRIPTION	COST STUDIES QUANTITY	U/M	UNIT PRICE	EXTENSION	TOTAL
65	- FRAMED MIRROR	3	EA	$545.00	$1,635	
66	TOILET ACCESSORIES - WOMEN'S HANDICAP					
67	- GRAB BARS	2	EA	$511.00	$1,022	
68	- TOILET PAPER DISPENSER	1	EA	$238.00	$238	
69	- FEMINIE DISPOSAL	1	EA	$292.00	$292	
70	TOILET ACCESSORIES - WOMEN'S STANDARD					
71	- TOILET PAPER DISPENSER	8	EA	$238.00	$1,904	
72	- FEMINIE DISPOSAL	8	EA	$292.00	$2,336	
73	TOILET ACCESSORIES - WOMEN'S ROOM					
74	- SOAP DISPENSER	3	EA	$188.00	$564	
75	- PAPER TOWEL DISPENSER & DISPOSAL COMBO	1	EA	$873.00	$873	
76	- FEMININE NAPKON DISPENSER	1	EA	$573.00	$573	
77	SHOWER ACCESSRRIES					
78	- SOAP DISPENSER	9	EA	$188.00	$1,692	
79	- ADA BENCH	3	EA	$560.00	$1,680	
80	- GRAB BARS	3	EA	$511.00	$1,533	
81	P TRAP INSULATION @ ALL SINKS	2	EA	$118.00	$236	
82						
83	**BUILDING EQUIPMENT**					**$0**
84						
85	**SPECIAL CONSTRUCTION**					**$0**
86						
87	**CONVEYING SYSTEMS**					**$0**
88						
89	**PLUMBING**					**$17,649**
90	RE-ROUTE UNDERGROUND SANITARY PIPING	64	LF	$58.50	$3,744	
91	PLUMBING DOMESTIC WATER PIPING	14	EA	$312.00	$4,368	
92	FIXTURES					
93	- WATER CLOSET	4	EA	$927.00	$3,708	
94	- LAVATORY	2	EA	$618.00	$1,236	
95	- SHOWERS (NEW)	2	EA	$463.50	$927	
96	- CORRECT SHOWER S	6	EA	$405.00	$2,430	
97	MISCELLANEOUS	1	LS	$1,236.00	$1,236	
98						
99	**FIRE PROTECTION**					**$0**
100						
101	**MECHANICAL**					**$7,321**
102	EXHAUST FAN 75CFM	2	EA	$1,908.00	$3,816	
103	DUCTWORK & ACCESSORIES	119	SF	$14.90	$1,773	
104	R,G,D'S	2	EA	$230.00	$460	
105	MISC. MECHANICAL	1	LS	$1,272.00	$1,272	
106						
107	**ELECTRICAL**					**$4,928**
108	EXHAUST FAN	2	EA	$459.00	$918	
109	LIGHTING	119	SF	$15.70	$1,868	
110	SINGLE POLE SWITCH	2	EA	$306.00	$612	
111	GFCI	2	EA	$153.00	$306	
112	MISCELLANEOUS	1	LS	$1,224.00	$1,224	
113	**SUBTOTAL**				**$83,892**	**$83,892**

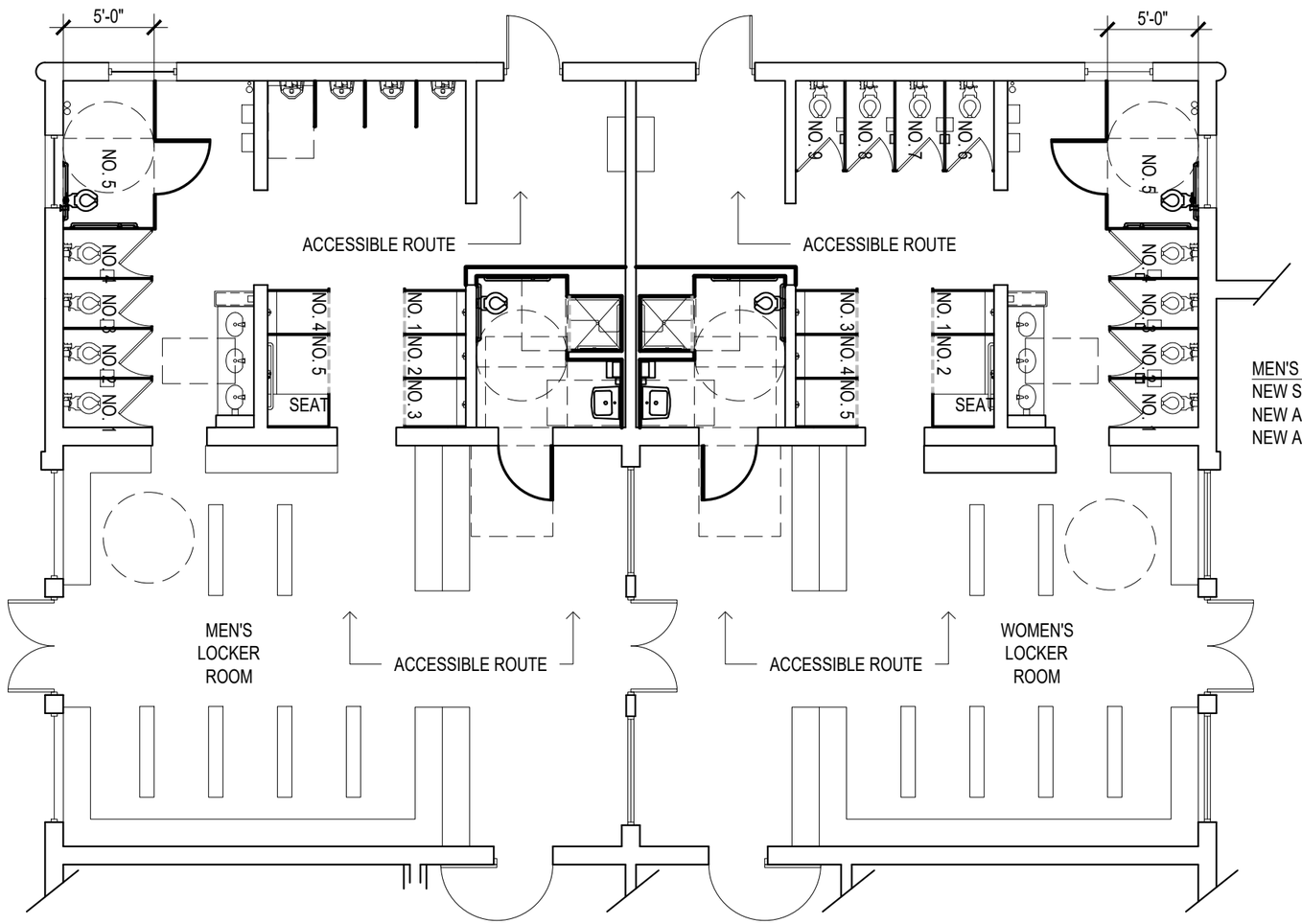

MEN'S & WOMEN'S LOCKER ROOM
NEW SHOWERING ACCESSORIES
NEW ACCESSIBLE TOILET STALL
NEW ACCESSIBLE PRIVATE
SINGLE OCC. SHOWER ROOM

BATHROOM SCHEDULE KEY

1 LAVATORY (SINK)
2 TOILET
3 URINAL
4 GRAB BAR
5 MIRROR
6 SOAP DISPENSER
7 PAPER TOWEL DISPENSER
8 TOILET PAPER DISPENSER
9 HAND DRYER
10 WASTE RECEPTACLE

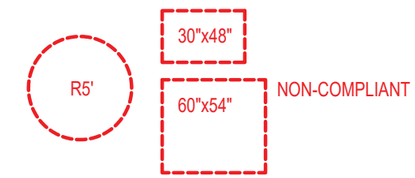

DEFICIENCIES

GENERAL:
NO BABY CHANGING STATION
NO FIXED WASTE RECEPTACLE
SOAP DISP. MOUNTED TOO HIGH
NOT WHEELCHAIR ACCESSIBLE TOILET STALL
NO VERTICAL GRAB BAR
NON COMPLIANT ADA SHOWER STALL
NO SHOWER PRIVACY CURTAINS
NON COMPLIANT LAVATORY FAUCET

WOMENS SHOWER ROOM:
SHOWER NO.1 MISSING CONTROL VALVE
SHOWER NO.2 MISSING HANDHELD SHOWER
SHOWER NO.2 NOT ADA COMPLIANT TRANSFER SEAT
SHOWER NO.3 MISSING SHOWER HEAD
SHOWER NO. 5 MISSING CONTROL VALVE
UNEVEN FLOOR SURFACE AT SHOWER AREA
STALL NO.5 AIR FRESHENER OBSTRUCT GRAB BAR

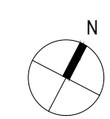

Lacey Thaler Reilly Wilson
Architecture & Preservation, LLP
79 N. Pearl Street, Fourth Floor
Albany, NY 12207
518.375.1485
ltrw-arch.com

RECOMMENDED NEW WORK

LINCOLN PARK (NEW)

SCALE: 1/8" = 1'-0"

STAND ALONE MAJOR RENOVATION PROJECT LOW COST

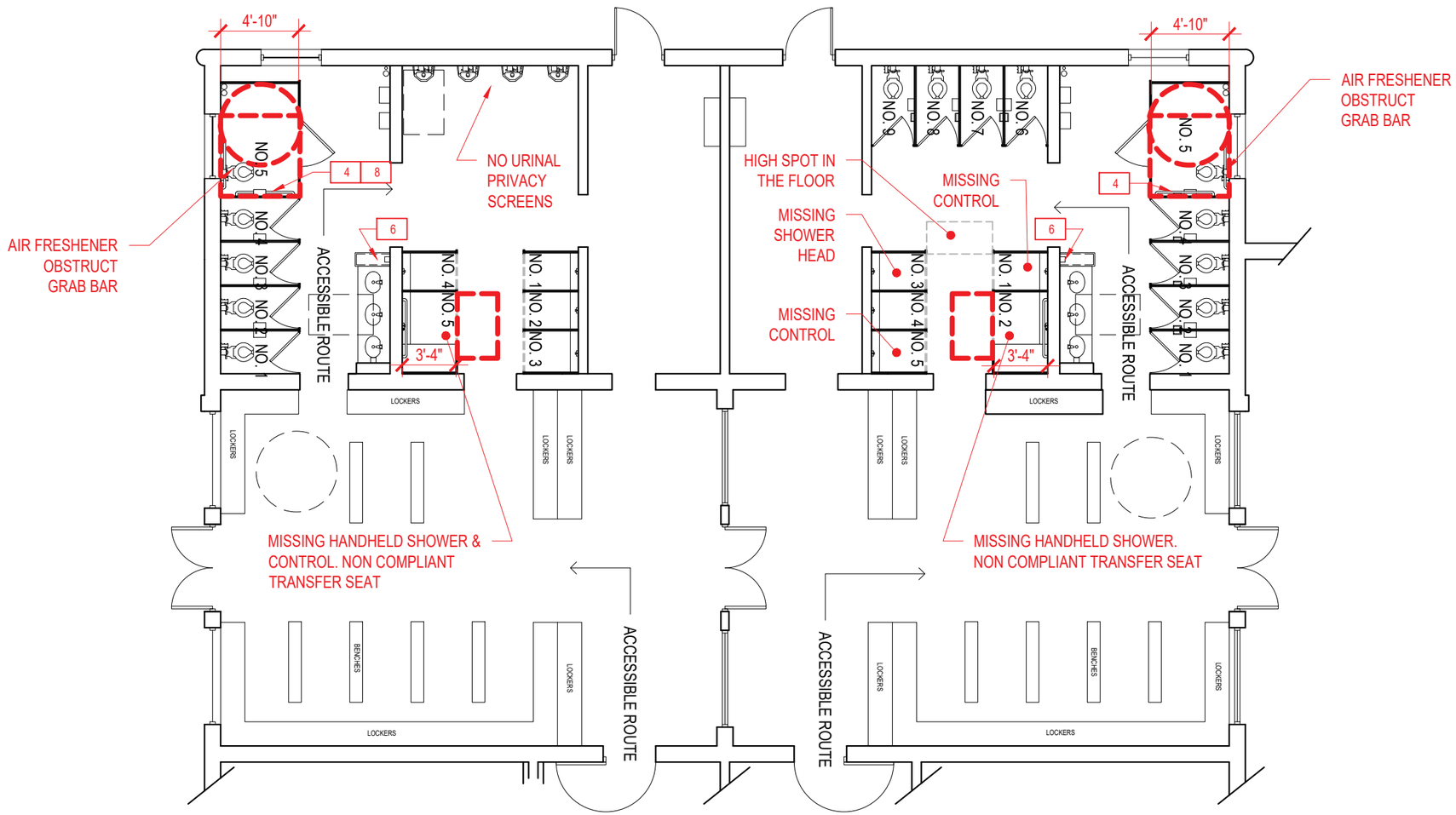

BATHROOM SCHEDULE KEY

1 LAVATORY (SINK)
2 TOILET
3 URINAL
4 GRAB BAR
5 MIRROR
6 SOAP DISPENSER
7 PAPER TOWEL DISPENSER
8 TOILET PAPER DISPENSER
9 HAND DRYER
10 WASTE RECEPTACLE

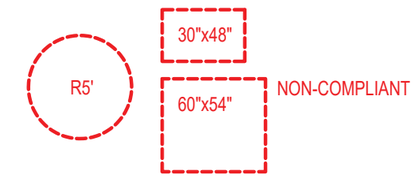

DEFICIENCIES

GENERAL:
NO BABY CHANGING STATION
NO FIXED WASTE RECEPTACLE
SOAP DISP. MOUNTED TOO HIGH
NOT WHEELCHAIR ACCESSIBLE TOILET STALL
NO VERTICAL GRAB BAR
NON COMPLIANT ADA SHOWER STALL
NO SHOWER PRIVACY CURTAINS
NON COMPLIANT LAVATORY FAUCET

WOMENS SHOWER ROOM:
SHOWER NO.1 MISSING CONTROL VALVE
SHOWER NO.2 MISSING HANDHELD SHOWER
SHOWER NO.2 NOT ADA COMPLIANT TRANSFER SEAT
SHOWER NO.3 MISSING SHOWER HEAD
SHOWER NO. 5 MISSING CONTROL VALVE
UNEVEN FLOOR SURFACE AT SHOWER AREA
STALL NO.5 AIR FRESHENER OBSTRUCT GRAB BAR

N

EXISTING CONDITIONS

LINCOLN PARK

SCALE: 1/8" = 1'-0"

STAND ALONE MAJOR RENOVATION PROJECT LOW COST

Lacey Thaler Reilly Wilson
Architecture & Preservation, LLP
79 N. Pearl Street, Fourth Floor
Albany, NY 12207
518.375.1485
ltrw-arch.com

End of Report.

Lacey Thaler Reilly Wilson
Architecture & Preservation, LLP
79 North Pearl Street, Fourth Floor, Albany, NY 12207
Tel: 518.375.1485 Fax: 518.375.1486
www.ltrw-arch.com

Appendix 4 – CDBG Funding Survey

Public Input for City of Albany's U.S. Dept. of Housing and Urban Development Funding – Year 47 Survey

Question 1: What neighborhood in the City of Albany do you work or reside in?

Neighborhood	Number of Answers	Percentage
Arbor Hill	21	20%
South End	18	17%
n/a	15	15%
West Hill/West End	13	13%
New Scotland	12	12%
Pine Hills	12	12%
Buckingham Lake	7	7%
North Albany	3	3%
Melrose	2	2%
Total	103	100%

n=94

Question 2: What is you're age?

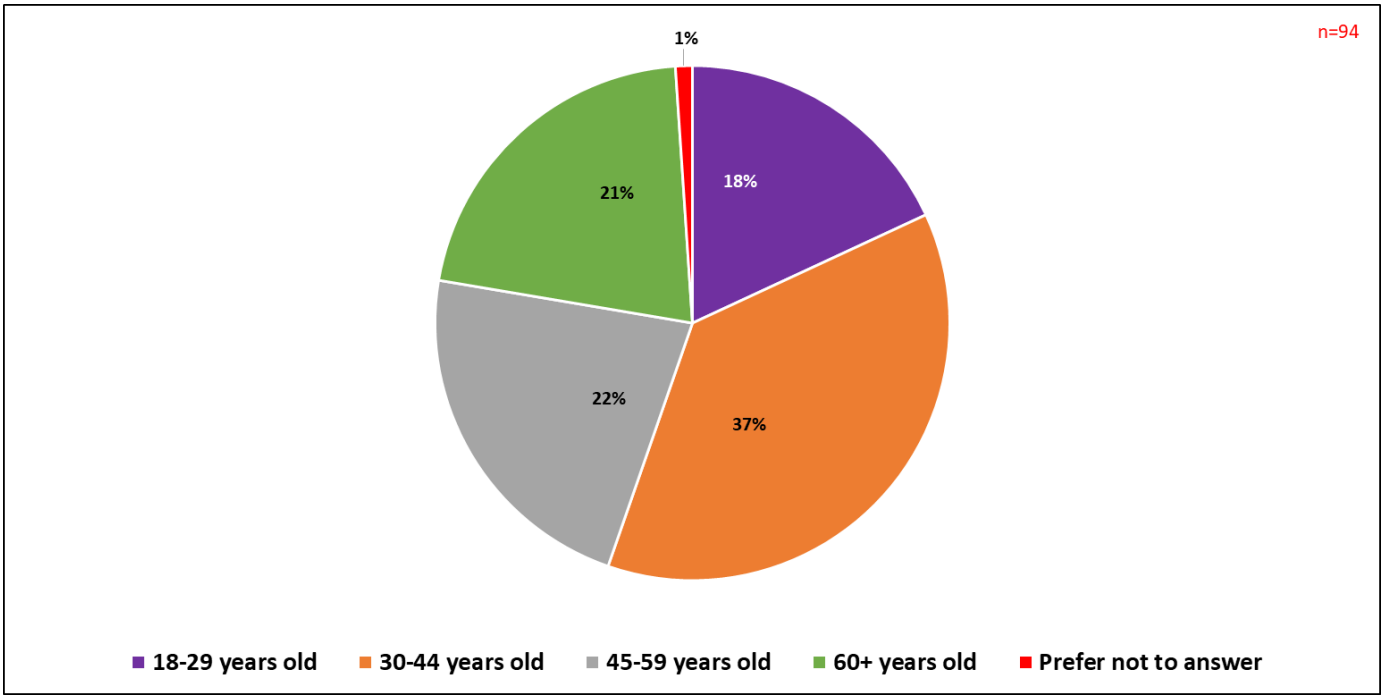

Question 3: What gender do you identify with?

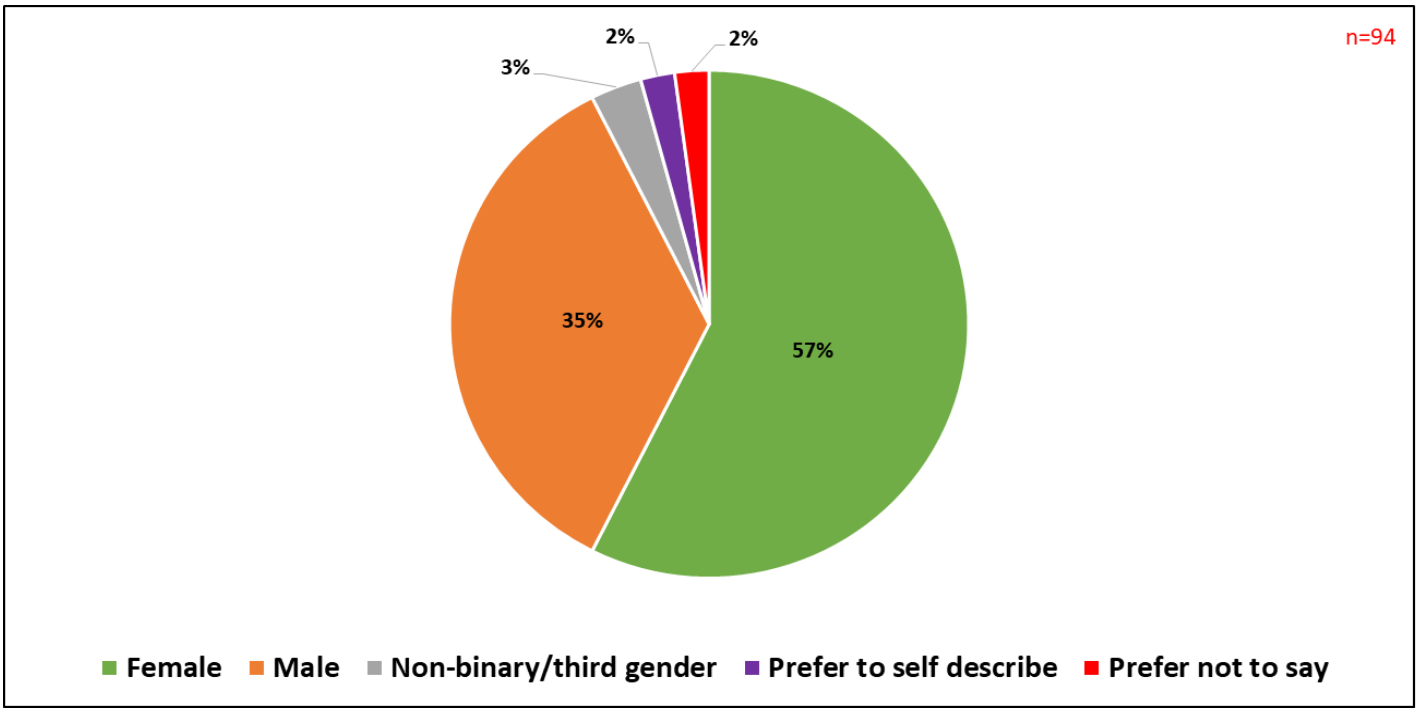

Question 4: Do you identify as transgender?

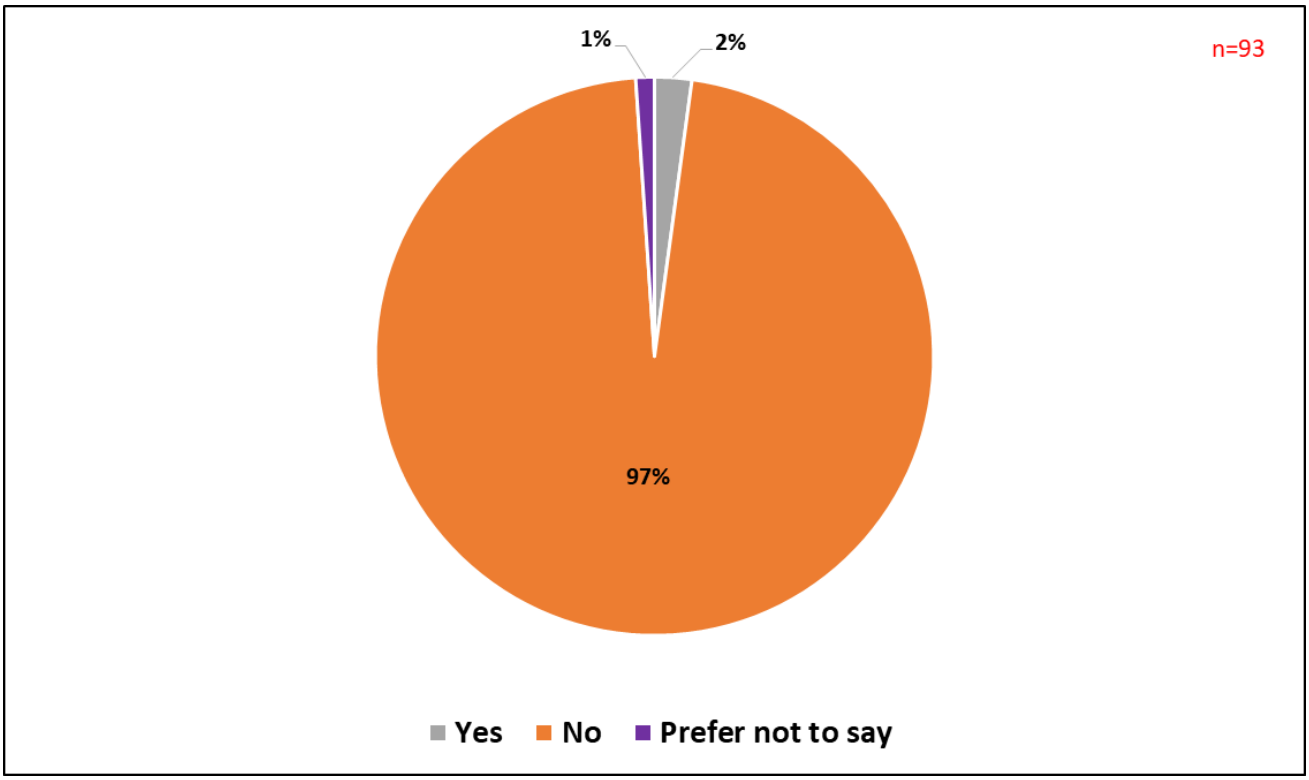

Question 5: Which race/ethnicity best describes you?

Race/Ethnicity	Number of Answers	Percentage
White/Caucasian	57	61%
Black or African American	17	18%
Prefer not to answer	11	12%
Multiple/Other	3	3%
Asian/Pacific Islander	2	2%
Hispanic, Latino, or Spanish	2	2%
Middle Eastern or North African	1	1%
American Indian or Alaskan Native	0	0%
Total	93	100%

Question 6: Are you Mexican, Mexican-American, Chicano, Puerto Rican, Cuban, Cuban-American, or do you belong to some other Spanish, Hispanic, or Latino group?

Ethnicity	Number of Answers	Percentage
Not Spanish, Hispanic, or Latino	80	85%
Prefer not to answer	11	12%
Some other Spanish, Hispanic, or Latino group	2	2%
From multiple Spanish, Hispanic, or Latino groups	1	1%
Mexican	0	0%
Mexican-American	0	0%
Chicano	0	0%
Puerto Rican	0	0%
Cuban	0	0%
Cuban-American	0	0%
Total	94	100%

Question 7: What is your highest level of education/what is the highest degree you have received?

Education Level	Number of Answers	Percentage
Graduate degree	43	46%
Bachelor's degree	28	30%
Some college but no degree	9	10%
Associate's degree	5	5%
High school degree or equivalent	4	4%
Prefer not to answer	3	3%
Less than high school degree	1	1%
Total	93	100%

Question 8: Which of the following categories best describes your employment status?

Employment Status	Number of Answers	Percentage
Employed, working full-time	67	71%
Employed, working part-time	10	11%
Retired	9	10%
Not employed, looking for work	4	4%
Disabled, not able to work	2	2%
Prefer not to answer	2	2%
Not employed, not looking for work	0	0%
Furloughed	0	0%
Total	94	100%

Question 9: How much income did all members of your household earn last year combined?

Household Income	Number of Answers	Percentage
$0 to $9,999	1	1%
$10,000 to $24,999	7	7%
$25,000 to $49,999	21	22%
$50,000 to $74,999	22	23%
$75,000 to $99,999	10	11%
$100,000 to $124,999	14	15%
$125,000 to $149,999	4	4%
$150,000 to $174,999	5	5%
$175,000 to $199,999	2	2%
$200,000 and up	0	0%
Prefer not to answer	8	9%
Total	94	100%

Question 10: In March of 2020, the CARES Act provided additional HUD funding to the City of Albany in order to prepare for, prevent, and respond to the COVID-19 pandemic. Do you feel that in addition to those funds, a portion of the City's regular entitlement funding should be used to address ongoing needs due to the pandemic?

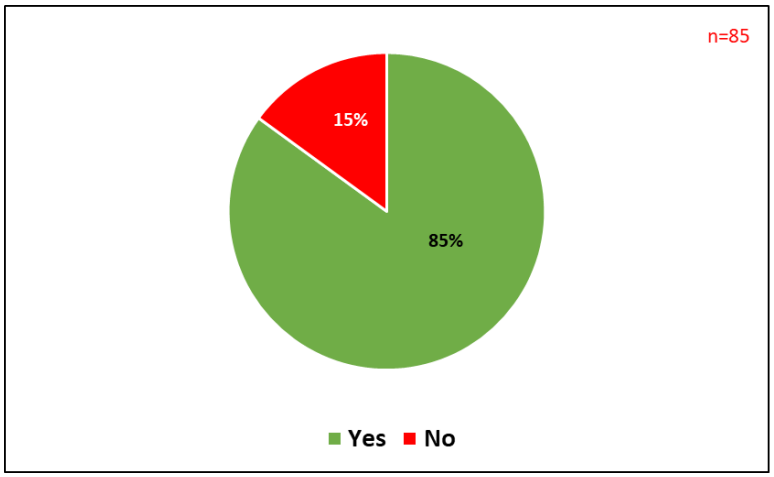

Question 11: If you answered yes to the question 10, what COVID-19 need do you believe is still unmet within the City?

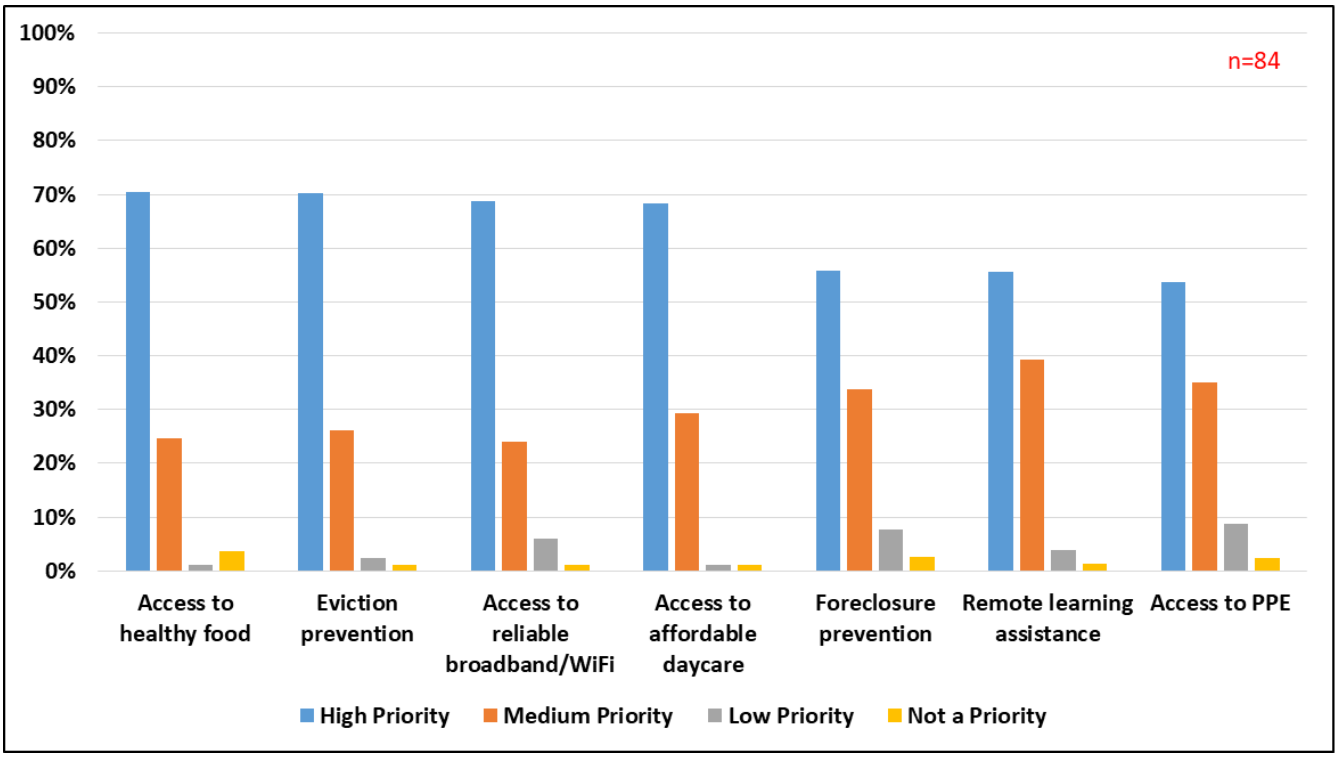

Question 12: Over the next year, what housing needs do you see as a priority for the City of Albany? (To be eligible for federal funding, these services must focus on assisting low to moderate income persons).

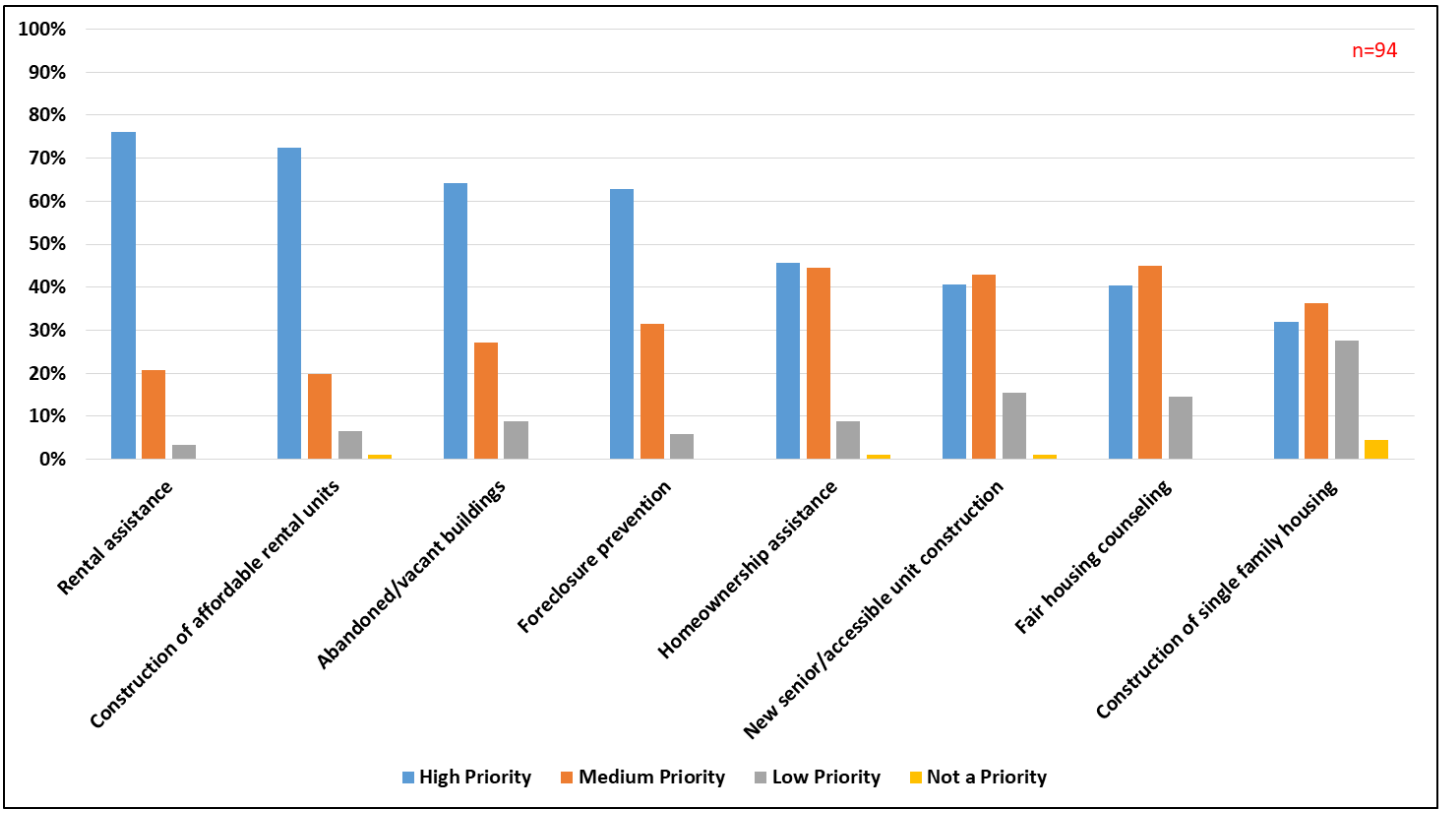

Question 13: Over the next year, what do you believe the level of need is for additional homeless housing facilities, including facilities for victims of domestic violence?

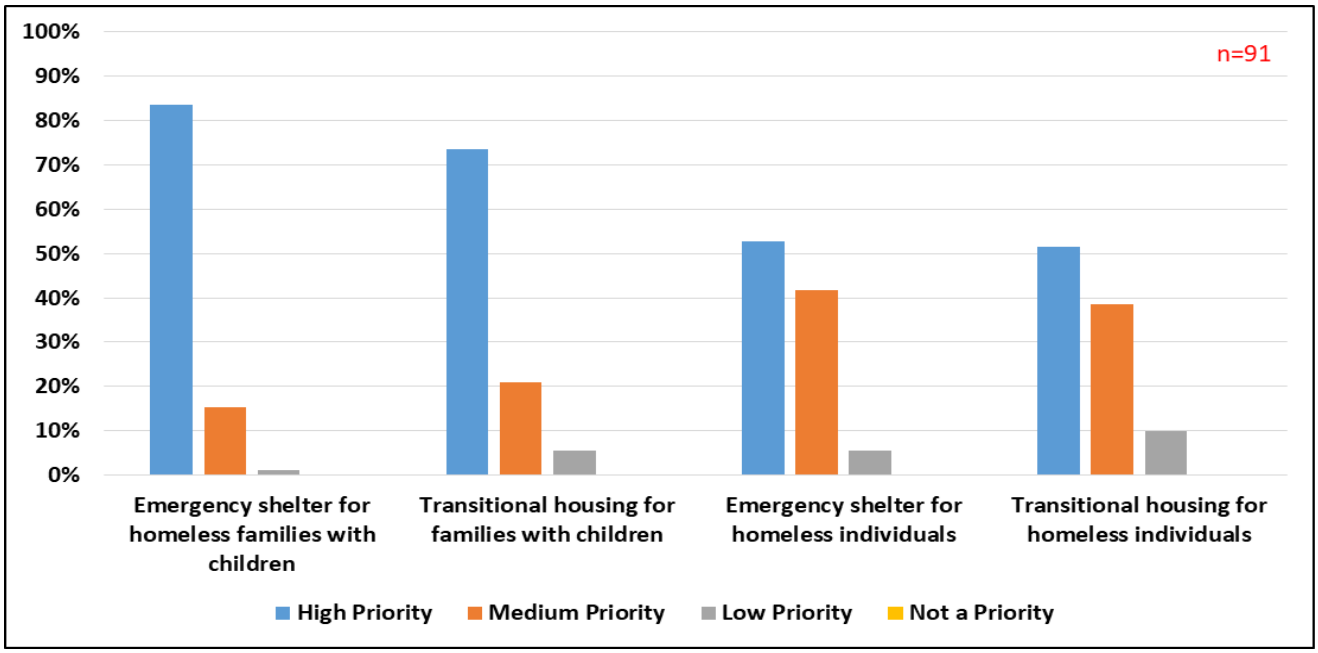

Question 14: Over the next year, what do you believe the level of need is for the following public services? (To be eligible for funding, these services must focus on assisting low and moderate income persons).

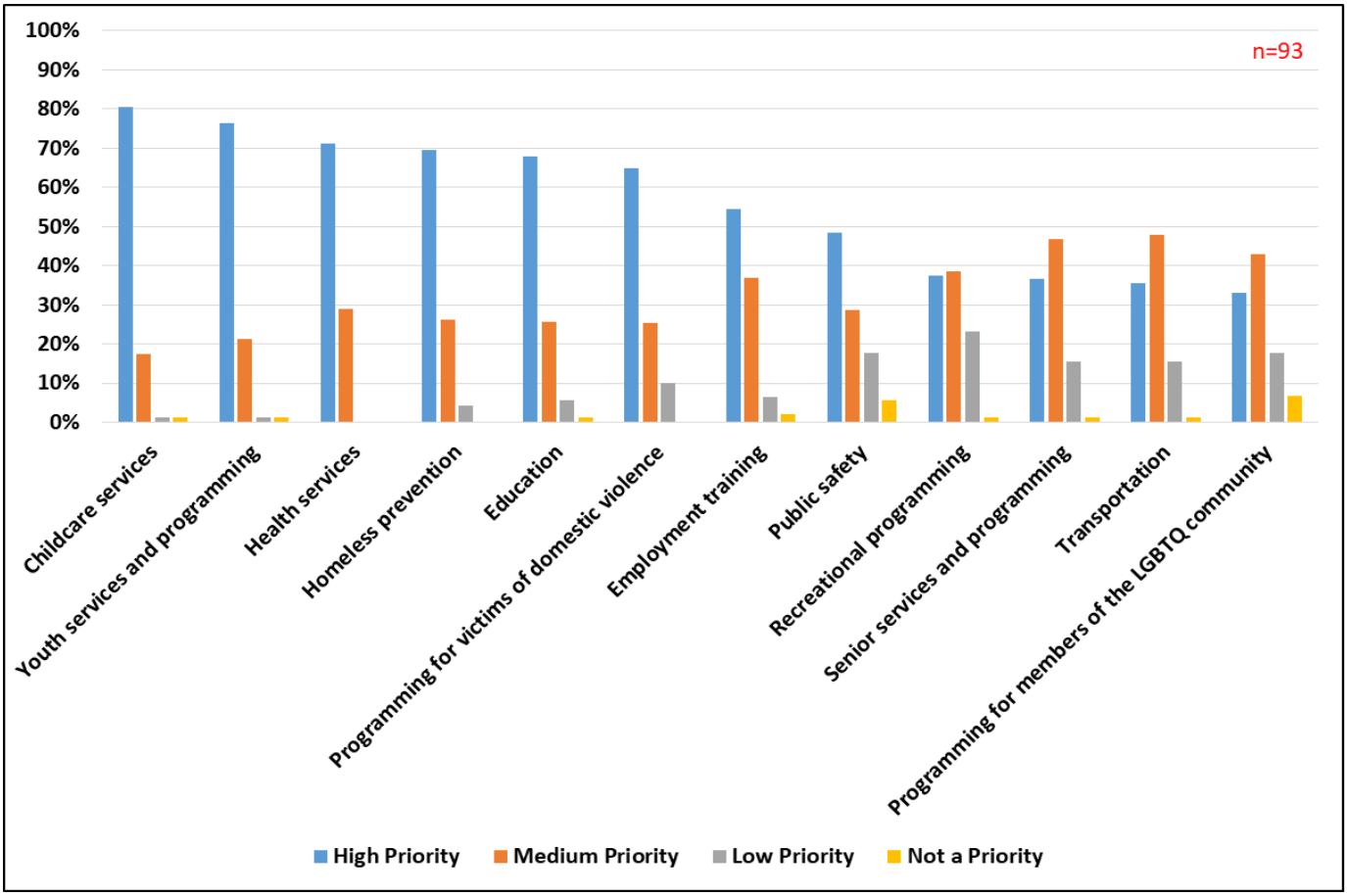

Question 15: Over the next year, what do you believe the level of need is for the following non-housing community development items? (To be eligible for federal funding, these items must serve low and moderate income persons or areas of the City).

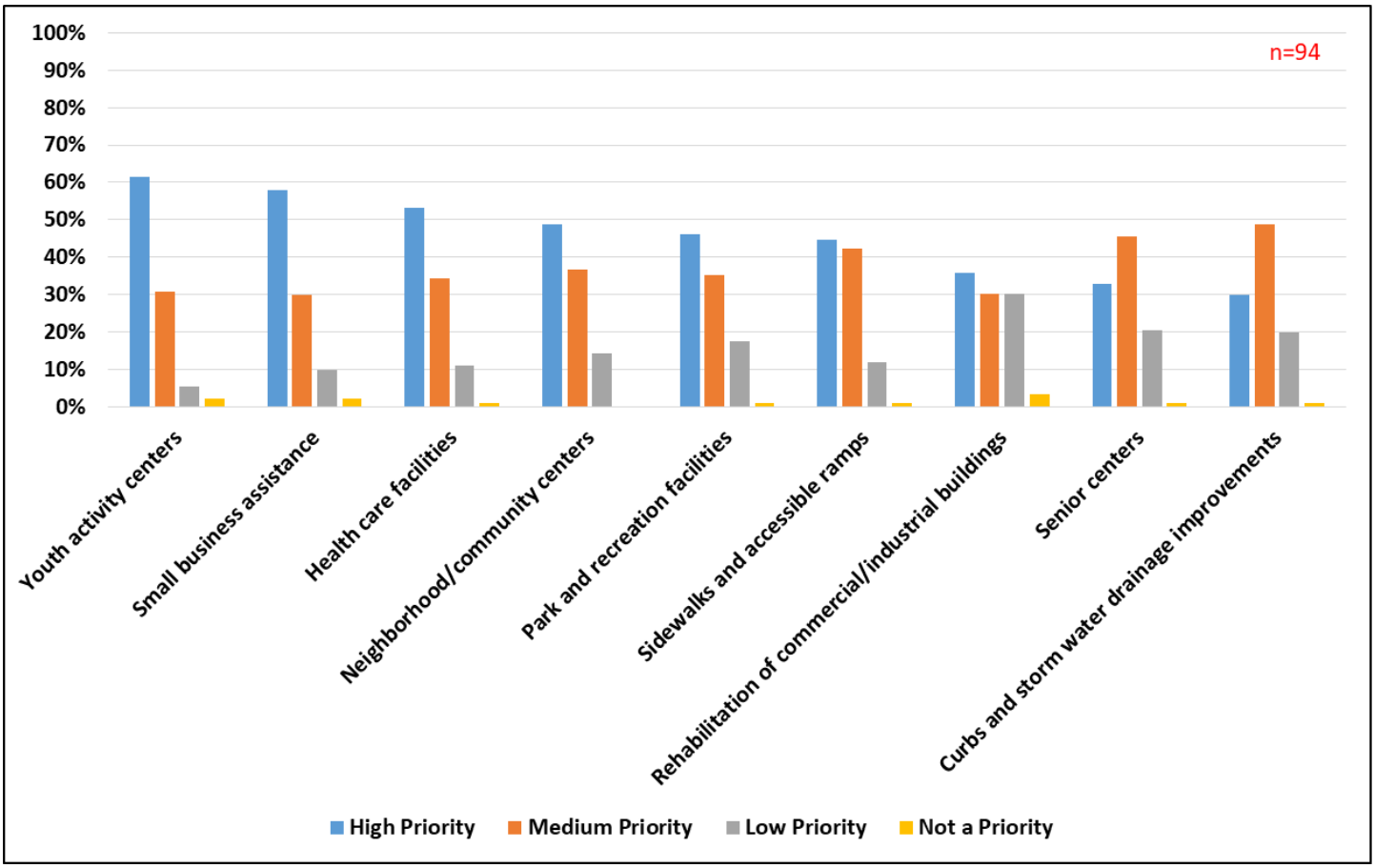

Appendix 5 – CARES Act Funding Survey

Public Input for City of Albany's COVID-19 Relief Funds - Survey

Question 1: What population do you feel has the highest need for assistance as a result of the COVID-19 pandemic?

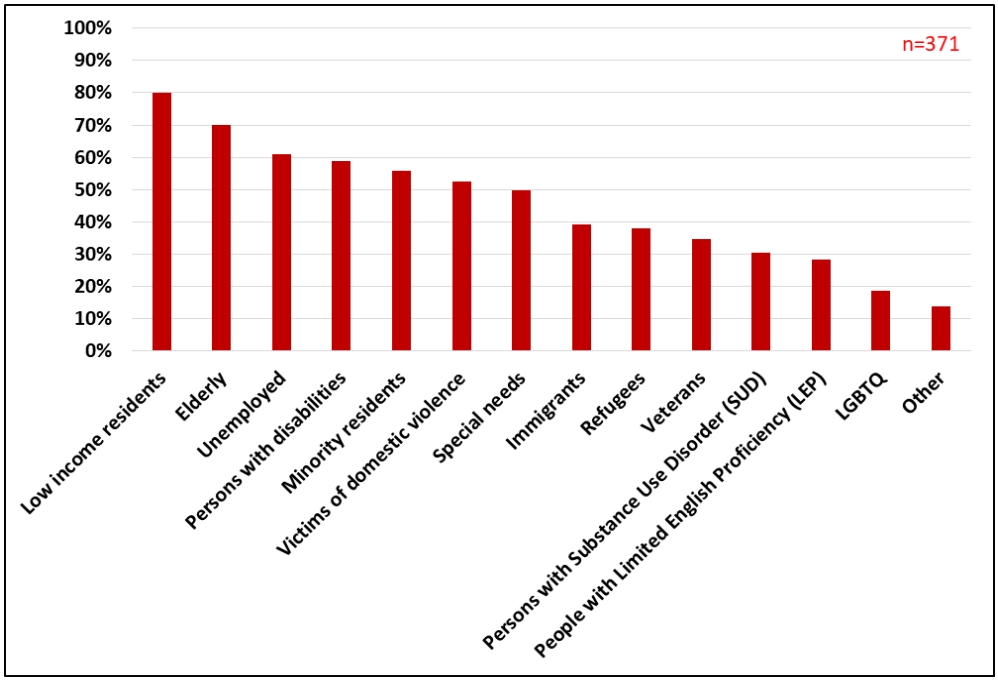

Question 2: Keeping in mind the populations you identified in question 1, what do you see as their highest need during this pandemic?

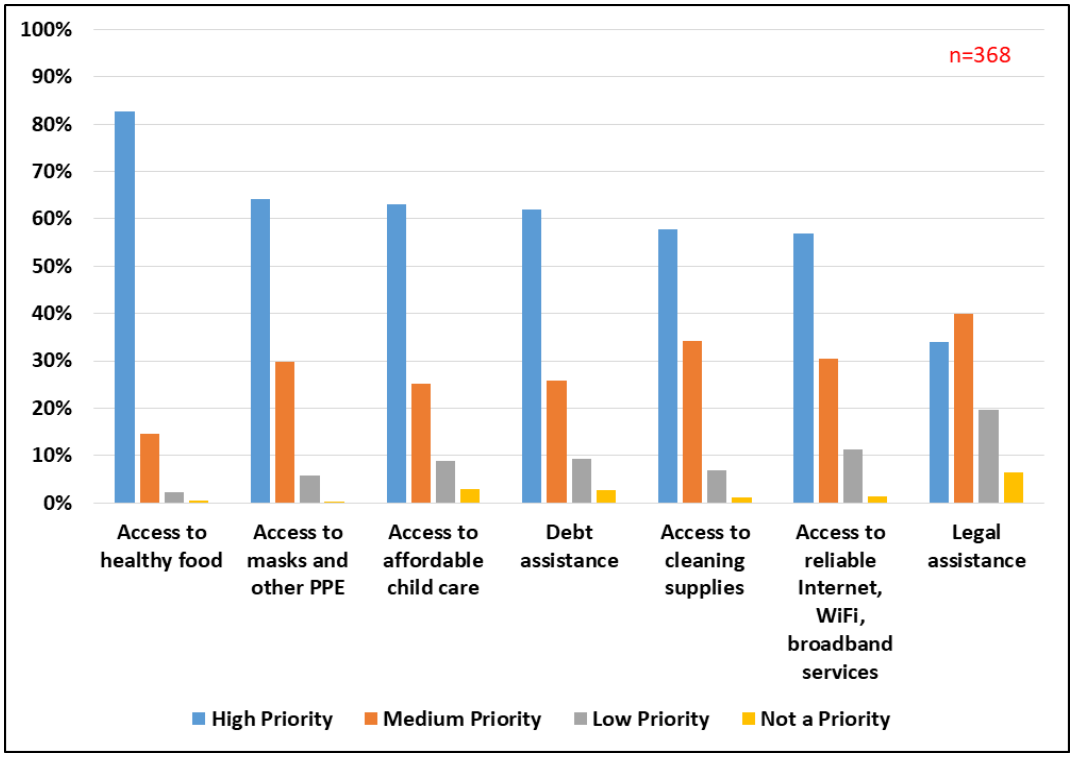

Question 3: What do you believe are the biggest housing needs?

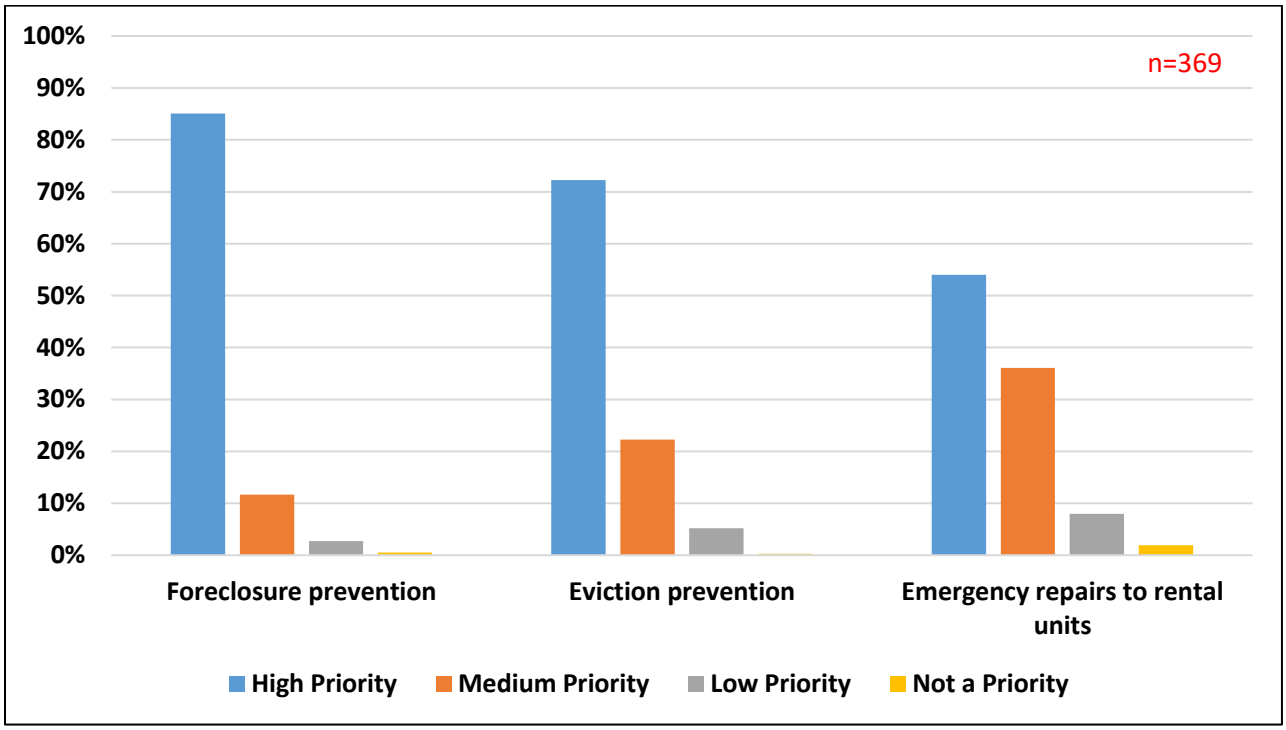

Question 4: What do you believe are the biggest small business relief needs?

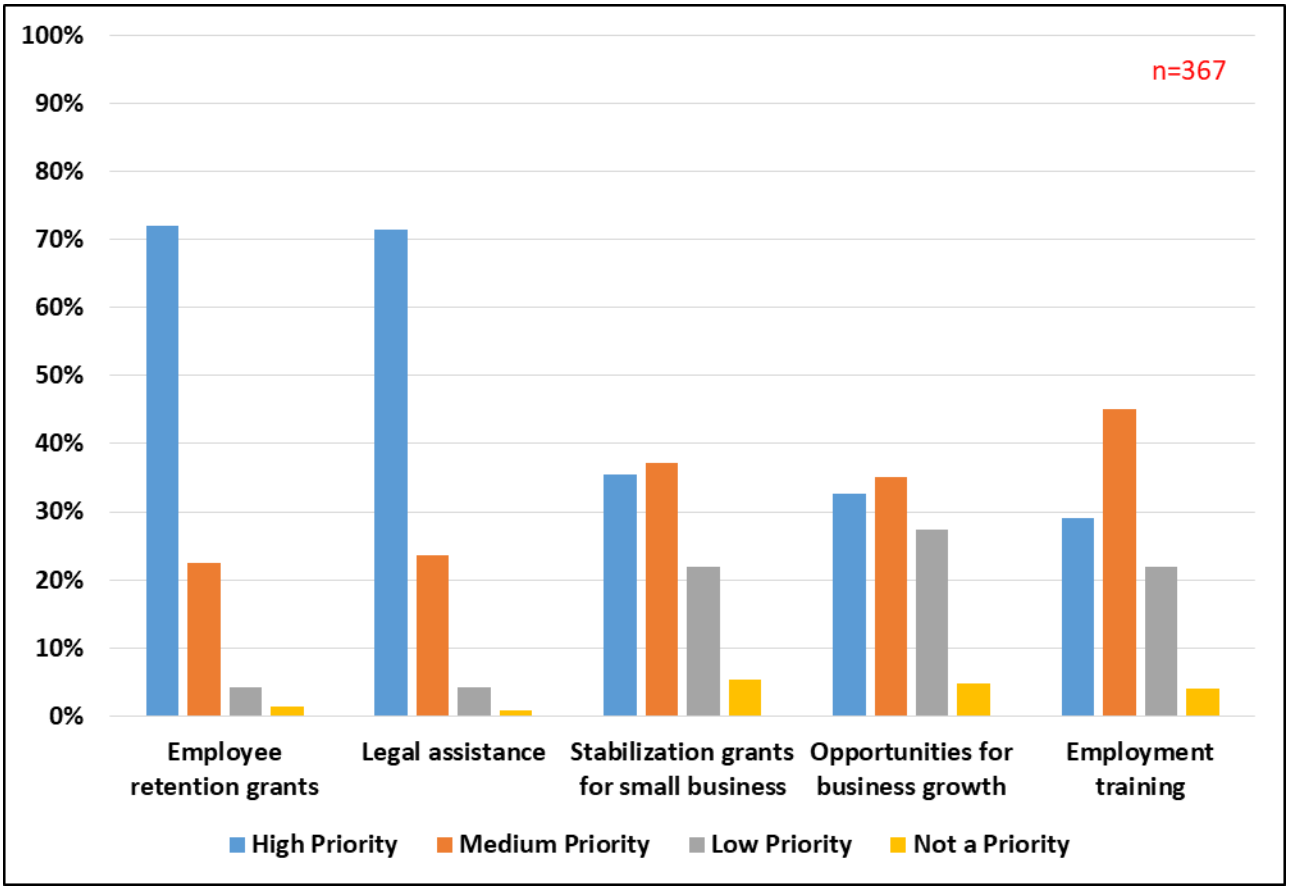

	A	B	C	D	E
1	Employee	Employee Number	Department	In-Person, Online, Etc.	EDI Completed Date
2	[removed for confidentiality]	[removed for confidentiality]	1210.0600 - Mayor/Executive	in-person	9/24/2020
3	[removed for confidentiality]	[removed for confidentiality]	1210.0600 - Mayor/Executive	in-person	10/5/2020
4	[removed for confidentiality]	[removed for confidentiality]	1210.0600 - Mayor/Executive	in-person	10/7/2020
5	[removed for confidentiality]	[removed for confidentiality]	1210.0600 - Mayor/Executive	online	9/29/2020
6	[removed for confidentiality]	[removed for confidentiality]	1210.0600 - Mayor/Executive	online	10/7/2020
7	[removed for confidentiality]	[removed for confidentiality]	1210.0600 - Mayor/Executive	online	10/7/2020
8	[removed for confidentiality]	[removed for confidentiality]	1210.0600 - Mayor/Executive	online	11/18/2020
9	[removed for confidentiality]	[removed for confidentiality]	1320.0700 - Audit and Control/Audit and Control	(at NYS)	10/26/2020
10	[removed for confidentiality]	[removed for confidentiality]	1320.0700 - Audit and Control/Audit and Control	online	09/15/2020
11	[removed for confidentiality]	[removed for confidentiality]	1320.0700 - Audit and Control/Audit and Control	online	10/8/2020
12	[removed for confidentiality]	[removed for confidentiality]	1320.0700 - Audit and Control/Audit and Control		9/17/2020
13	[removed for confidentiality]	[removed for confidentiality]	1320.0700 - Audit and Control/Audit and Control		10/8/2020
14	[removed for confidentiality]	[removed for confidentiality]	1325.0801 - Treasurer/Cashier	in-person	10/9/2020
15	[removed for confidentiality]	[removed for confidentiality]	1325.0801 - Treasurer/Cashier	online	10/7/2020
16	[removed for confidentiality]	[removed for confidentiality]	1325.0801 - Treasurer/Cashier	online	9/28/2020
17	[removed for confidentiality]	[removed for confidentiality]	1325.0801 - Treasurer/Cashier	online	9/29/2020
18	[removed for confidentiality]	[removed for confidentiality]	1325.0801 - Treasurer/Cashier	online	9/11/2020
19	[removed for confidentiality]	[removed for confidentiality]	1325.0801 - Treasurer/Cashier		9/28/2020
20	[removed for confidentiality]	[removed for confidentiality]	1325.0802 - Treasurer/Accounting	online	10/1/2020
21	[removed for confidentiality]	[removed for confidentiality]	1325.0802 - Treasurer/Accounting	online	9/25/2020
22	[removed for confidentiality]	[removed for confidentiality]	1325.0802 - Treasurer/Accounting	online	9/25/2020
23	[removed for confidentiality]	[removed for confidentiality]	1325.0802 - Treasurer/Accounting	online	9/25/2020
24	[removed for confidentiality]	[removed for confidentiality]	1325.0802 - Treasurer/Accounting	online	9/28/2020
25	[removed for confidentiality]	[removed for confidentiality]	1325.0804 - Treasurer/Parking	online	10/8/2020
26	[removed for confidentiality]	[removed for confidentiality]	1325.0804 - Treasurer/Parking	online	10/2/2020
27	[removed for confidentiality]	[removed for confidentiality]	1325.0804 - Treasurer/Parking	online	10/6/2020
28	[removed for confidentiality]	[removed for confidentiality]	1325.0804 - Treasurer/Parking	online	10/8/2020
29	[removed for confidentiality]	[removed for confidentiality]	1325.0804 - Treasurer/Parking	online	10/8/2020
30	[removed for confidentiality]	[removed for confidentiality]	1345.1000 - Purchasing/Purchasing	online	9/25/2020
31	[removed for confidentiality]	[removed for confidentiality]	1355.1100 - Assessment and Taxation/Assessment	in-person	10/7/2020
32	[removed for confidentiality]	[removed for confidentiality]	1355.1100 - Assessment and Taxation/Assessment	online	9/14/2020
33	[removed for confidentiality]	[removed for confidentiality]	1355.1100 - Assessment and Taxation/Assessment	online	9/16/2020
34	[removed for confidentiality]	[removed for confidentiality]	1355.1100 - Assessment and Taxation/Assessment	online	09/15/2020
35	[removed for confidentiality]	[removed for confidentiality]	1410.0200 - City Clerk/Common Council	(at NYS)	10/9/2020
36	[removed for confidentiality]	[removed for confidentiality]	1410.0200 - City Clerk/Common Council	(at NYS)	12/2/2020
37	[removed for confidentiality]	[removed for confidentiality]	1410.0200 - City Clerk/Common Council	(at NYS)	12/3/2020
38	[removed for confidentiality]	[removed for confidentiality]	1410.0200 - City Clerk/Common Council	(at work)	12/16/2020
39	[removed for confidentiality]	[removed for confidentiality]	1410.0200 - City Clerk/Common Council	(school district)	11/19/2020
40	[removed for confidentiality]	[removed for confidentiality]	1410.0200 - City Clerk/Common Council	online	9/29/2020
41	[removed for confidentiality]	[removed for confidentiality]	1410.0200 - City Clerk/Common Council	online	9/29/2020
42	[removed for confidentiality]	[removed for confidentiality]	1410.0200 - City Clerk/Common Council	online	10/9/2020
43	[removed for confidentiality]	[removed for confidentiality]	1410.0200 - City Clerk/Common Council	online	12/10/2020
44	[removed for confidentiality]	[removed for confidentiality]	1410.0200 - City Clerk/Common Council	online	10/13/2020
45	[removed for confidentiality]	[removed for confidentiality]	1410.0200 - City Clerk/Common Council	online	10/26/2020
46	[removed for confidentiality]	[removed for confidentiality]	1410.0200 - City Clerk/Common Council	online	11/11/2020
47	[removed for confidentiality]	[removed for confidentiality]	1410.0200 - City Clerk/Common Council	online	11/17/2020
48	[removed for confidentiality]	[removed for confidentiality]	1410.0200 - City Clerk/Common Council	online	11/25/2020
49	[removed for confidentiality]	[removed for confidentiality]	1410.0200 - City Clerk/Common Council	online	12/10/2020
50	[removed for confidentiality]	[removed for confidentiality]	1410.0200 - City Clerk/Common Council	online	12/10/2020
51	[removed for confidentiality]	[removed for confidentiality]	1410.0200 - City Clerk/Common Council		9/30/2020
52	[removed for confidentiality]	[removed for confidentiality]	1410.0200 - City Clerk/Common Council		12/30/2020
53	[removed for confidentiality]	[removed for confidentiality]	1410.0900 - City Clerk/City Clerk	in-person	09/10/2020
54	[removed for confidentiality]	[removed for confidentiality]	1410.0900 - City Clerk/City Clerk	online	9/25/2020
55	[removed for confidentiality]	[removed for confidentiality]	1410.0900 - City Clerk/City Clerk	online	9/15/2020
56	[removed for confidentiality]	[removed for confidentiality]	1410.0900 - City Clerk/City Clerk	online	10/5/2020
57	[removed for confidentiality]	[removed for confidentiality]	1410.0900 - City Clerk/City Clerk	online	9/24/2020
58	[removed for confidentiality]	[removed for confidentiality]	1410.0900 - City Clerk/City Clerk	online	10/7/2020
59	[removed for confidentiality]	[removed for confidentiality]	1420.1200 - Law Department/Law	in-person	9/25/2020
60	[removed for confidentiality]	[removed for confidentiality]	1420.1200 - Law Department/Law	in-person	10/8/2020
61	[removed for confidentiality]	[removed for confidentiality]	1420.1200 - Law Department/Law	online	09/14/2020
62	[removed for confidentiality]	[removed for confidentiality]	1420.1200 - Law Department/Law	online	09/15/2020
63	[removed for confidentiality]	[removed for confidentiality]	1420.1200 - Law Department/Law	online	9/23/2020
64	[removed for confidentiality]	[removed for confidentiality]	1420.1200 - Law Department/Law	online	9/28/2020
65	[removed for confidentiality]	[removed for confidentiality]	1420.1200 - Law Department/Law	online	10/7/2020
66	[removed for confidentiality]	[removed for confidentiality]	1420.1200 - Law Department/Law	online	10/6/2020
67	[removed for confidentiality]	[removed for confidentiality]	1420.1200 - Law Department/Law	online	10/9/2020
68	[removed for confidentiality]	[removed for confidentiality]	1420.1200 - Law Department/Law		09/15/2020
69	[removed for confidentiality]	[removed for confidentiality]	1420.1200 - Law Department/Law		10/2/2020
70	[removed for confidentiality]	[removed for confidentiality]	1430.1350 - Civil Service Commission/Personnel Office	online	9/16/2020
71	[removed for confidentiality]	[removed for confidentiality]	1430.1350 - Civil Service Commission/Personnel Office	online	9/29/2020
72	[removed for confidentiality]	[removed for confidentiality]	1430.1350 - Civil Service Commission/Personnel Office	online	9/21/2020
73	[removed for confidentiality]	[removed for confidentiality]	1430.1350 - Civil Service Commission/Personnel Office	online	10/26/2020
74	[removed for confidentiality]	[removed for confidentiality]	1430.1350 - Civil Service Commission/Personnel Office		6/17/2020
75	[removed for confidentiality]	[removed for confidentiality]	1430.16 - Civil Service Commission/Administrative Services	in-person	8/21/2020
76	[removed for confidentiality]	[removed for confidentiality]	1430.16 - Civil Service Commission/Administrative Services	in-person	09/10/2020
77	[removed for confidentiality]	[removed for confidentiality]	1430.16 - Civil Service Commission/Administrative Services	in-person	9/21/2020
78	[removed for confidentiality]	[removed for confidentiality]	1430.16 - Civil Service Commission/Administrative Services	in-person	10/1/2020
79	[removed for confidentiality]	[removed for confidentiality]	1430.16 - Civil Service Commission/Administrative Services	in-person	10/6/2020
80	[removed for confidentiality]	[removed for confidentiality]	1430.16 - Civil Service Commission/Administrative Services	in-person	10/7/2020
81	[removed for confidentiality]	[removed for confidentiality]	1430.16 - Civil Service Commission/Administrative Services		9/24/2020
82	[removed for confidentiality]	[removed for confidentiality]	1430.16 - Civil Service Commission/Administrative Services	online	9/16/2020
83	[removed for confidentiality]	[removed for confidentiality]	1430.16 - Civil Service Commission/Administrative Services	online	10/7/2020
84	[removed for confidentiality]	[removed for confidentiality]	1430.16 - Civil Service Commission/Administrative Services	online	10/5/2020
85	[removed for confidentiality]	[removed for confidentiality]	1430.16 - Civil Service Commission/Administrative Services	online	9/18/2020
86	[removed for confidentiality]	[removed for confidentiality]	1430.16 - Civil Service Commission/Administrative Services	online	10/6/2020
87	[removed for confidentiality]	[removed for confidentiality]	1430.16 - Civil Service Commission/Administrative Services	online	10/7/2020
88	[removed for confidentiality]	[removed for confidentiality]	1430.16 - Civil Service Commission/Administrative Services		10/8/2020
89	[removed for confidentiality]	[removed for confidentiality]	1430.17 - Civil Service Commission/Payroll Department	online	9/28/2020
90	[removed for confidentiality]	[removed for confidentiality]	1430.17 - Civil Service Commission/Payroll Department		10/2/2020
91	[removed for confidentiality]	[removed for confidentiality]	1490.0840 - DGS - Administration/Central Garage	in-person	9/14/2020
92	[removed for confidentiality]	[removed for confidentiality]	1490.0840 - DGS - Administration/Central Garage	in-person	09/11/2020
93	[removed for confidentiality]	[removed for confidentiality]	1490.0840 - DGS - Administration/Central Garage	in-person	9/24/2020

	A	B	C	D	E
94	[removed for confidentiality]	[removed for confidentiality]	1490.0840 - DGS - Administration/Central Garage	in-person	9/25/2020
95	[removed for confidentiality]	[removed for confidentiality]	1490.0840 - DGS - Administration/Central Garage	in-person	9/25/2020
96	[removed for confidentiality]	[removed for confidentiality]	1490.0840 - DGS - Administration/Central Garage	in-person	9/25/2020
97	[removed for confidentiality]	[removed for confidentiality]	1490.1400 - DGS - Administration/Engineering	in-person	09/10/2020
98	[removed for confidentiality]	[removed for confidentiality]	1490.1400 - DGS - Administration/Engineering	in-person	09/15/2020
99	[removed for confidentiality]	[removed for confidentiality]	1490.1400 - DGS - Administration/Engineering	in-person	9/17/2020
100	[removed for confidentiality]	[removed for confidentiality]	1490.1400 - DGS - Administration/Engineering	in-person	9/10/2020
101	[removed for confidentiality]	[removed for confidentiality]	1490.1400 - DGS - Administration/Engineering	in-person	9/25/2020
102	[removed for confidentiality]	[removed for confidentiality]	1490.1400 - DGS - Administration/Engineering	in-person	9/21/2020
103	[removed for confidentiality]	[removed for confidentiality]	1490.2190 - DGS - Administration/Central Maintenance	in-person	9/23/2020
104	[removed for confidentiality]	[removed for confidentiality]	1490.2190 - DGS - Administration/Central Maintenance		9/29/2020
105	[removed for confidentiality]	[removed for confidentiality]	1490.2190 - DGS - Administration/Central Maintenance	in-person	9/24/2020
106	[removed for confidentiality]	[removed for confidentiality]	1490.2190 - DGS - Administration/Central Maintenance	in-person	9/24/2020
107	[removed for confidentiality]	[removed for confidentiality]	1490.2190 - DGS - Administration/Central Maintenance	in-person	9/25/2020
108	[removed for confidentiality]	[removed for confidentiality]	1490.2190 - DGS - Administration/Central Maintenance	in-person	9/25/2020
109	[removed for confidentiality]	[removed for confidentiality]	1490.2190 - DGS - Administration/Central Maintenance	in-person	9/25/2020
110	[removed for confidentiality]	[removed for confidentiality]	1490.2190 - DGS - Administration/Central Maintenance	in-person	9/25/2020
111	[removed for confidentiality]	[removed for confidentiality]	1490.2190 - DGS - Administration/Central Maintenance	in-person	9/28/2020
112	[removed for confidentiality]	[removed for confidentiality]	1490.2190 - DGS - Administration/Central Maintenance	in-person	9/28/2020
113	[removed for confidentiality]	[removed for confidentiality]	1490.2190 - DGS - Administration/Central Maintenance	in-person	9/28/2020
114	[removed for confidentiality]	[removed for confidentiality]	1490.2190 - DGS - Administration/Central Maintenance	in-person	9/28/2020
115	[removed for confidentiality]	[removed for confidentiality]	1490.2190 - DGS - Administration/Central Maintenance	in-person	9/28/2020
116	[removed for confidentiality]	[removed for confidentiality]	1490.2190 - DGS - Administration/Central Maintenance	in-person	9/28/2020
117	[removed for confidentiality]	[removed for confidentiality]	1490.2190 - DGS - Administration/Central Maintenance	in-person	9/28/2020
118	[removed for confidentiality]	[removed for confidentiality]	1490.2200 - DGS - Administration/Public Works Admin	in-person	9/10/2020
119	[removed for confidentiality]	[removed for confidentiality]	1490.2200 - DGS - Administration/Public Works Admin	in-person	9/10/2020
120	[removed for confidentiality]	[removed for confidentiality]	1490.2200 - DGS - Administration/Public Works Admin	in-person	9/14/2020
121	[removed for confidentiality]	[removed for confidentiality]	1490.2200 - DGS - Administration/Public Works Admin	in-person	9/17/2020
122	[removed for confidentiality]	[removed for confidentiality]	1490.2200 - DGS - Administration/Public Works Admin	in-person	9/24/2020
123	[removed for confidentiality]	[removed for confidentiality]	1490.2200 - DGS - Administration/Public Works Admin	in-person	9/22/2020
124	[removed for confidentiality]	[removed for confidentiality]	1490.2200 - DGS - Administration/Public Works Admin	in-person	10/11/2020
125	[removed for confidentiality]	[removed for confidentiality]	1490.2200 - DGS - Administration/Public Works Admin	in-person	9/10/2020
126	[removed for confidentiality]	[removed for confidentiality]	1490.2200 - DGS - Administration/Public Works Admin	in-person	09/14/2020
127	[removed for confidentiality]	[removed for confidentiality]	1490.2200 - DGS - Administration/Public Works Admin	in-person	09/14/2020
128	[removed for confidentiality]	[removed for confidentiality]	1490.2200 - DGS - Administration/Public Works Admin	in-person	9/21/2020
129	[removed for confidentiality]	[removed for confidentiality]	1490.2200 - DGS - Administration/Public Works Admin	in-person	9/18/2020
130	[removed for confidentiality]	[removed for confidentiality]	1490.2200 - DGS - Administration/Public Works Admin	in-person	9/23/2020
131	[removed for confidentiality]	[removed for confidentiality]	1490.2200 - DGS - Administration/Public Works Admin	in-person	9/23/2020
132	[removed for confidentiality]	[removed for confidentiality]	1490.2200 - DGS - Administration/Public Works Admin	in-person	9/24/2020
133	[removed for confidentiality]	[removed for confidentiality]	1490.2200 - DGS - Administration/Public Works Admin	in-person	9/24/2020
134	[removed for confidentiality]	[removed for confidentiality]	1490.2200 - DGS - Administration/Public Works Admin	in-person	9/23/2020
135	[removed for confidentiality]	[removed for confidentiality]	1490.2200 - DGS - Administration/Public Works Admin	in-person	9/25/2020
136	[removed for confidentiality]	[removed for confidentiality]	1490.2200 - DGS - Administration/Public Works Admin	in-person	9/27/2020
137	[removed for confidentiality]	[removed for confidentiality]	1490.2200 - DGS - Administration/Public Works Admin	in-person	9/28/2020
138	[removed for confidentiality]	[removed for confidentiality]	1490.2200 - DGS - Administration/Public Works Admin	in-person	9/29/2020
139	[removed for confidentiality]	[removed for confidentiality]	1490.2200 - DGS - Administration/Public Works Admin	in-person	9/29/2020
140	[removed for confidentiality]	[removed for confidentiality]	1490.2200 - DGS - Administration/Public Works Admin	in-person	10/7/2020
141	[removed for confidentiality]	[removed for confidentiality]	1490.2200 - DGS - Administration/Public Works Admin	in-person	9/30/2020
142	[removed for confidentiality]	[removed for confidentiality]	1490.2200 - DGS - Administration/Public Works Admin	in-person	10/9/2020
143	[removed for confidentiality]	[removed for confidentiality]	1490.2200 - DGS - Administration/Public Works Admin	in-person	11/20/2020
144	[removed for confidentiality]	[removed for confidentiality]	1490.2200 - DGS - Administration/Public Works Admin	in-person	ok per DD
145	[removed for confidentiality]	[removed for confidentiality]	1490.2200 - DGS - Administration/Public Works Admin	online	9/25/2020
146	[removed for confidentiality]	[removed for confidentiality]	1490.2200 - DGS - Administration/Public Works Admin		9/15/2020
147	[removed for confidentiality]	[removed for confidentiality]	1490.2200 - DGS - Administration/Public Works Admin		9/28/2020
148	[removed for confidentiality]	[removed for confidentiality]	1490.3600 - DGS - Administration/Park Maintenance	in-person	9/11/2020
149	[removed for confidentiality]	[removed for confidentiality]	1490.3600 - DGS - Administration/Park Maintenance	in-person	9/13/2020
150	[removed for confidentiality]	[removed for confidentiality]	1490.3600 - DGS - Administration/Park Maintenance	in-person	9/22/2020
151	[removed for confidentiality]	[removed for confidentiality]	1490.3600 - DGS - Administration/Park Maintenance	in-person	9/25/2020
152	[removed for confidentiality]	[removed for confidentiality]	1490.3600 - DGS - Administration/Park Maintenance	in-person	09/15/2020
153	[removed for confidentiality]	[removed for confidentiality]	1490.3600 - DGS - Administration/Park Maintenance	in-person	9/16/2020
154	[removed for confidentiality]	[removed for confidentiality]	1490.3600 - DGS - Administration/Park Maintenance	in-person	9/22/2020
155	[removed for confidentiality]	[removed for confidentiality]	1490.3600 - DGS - Administration/Park Maintenance	in-person	9/22/2020
156	[removed for confidentiality]	[removed for confidentiality]	1490.3600 - DGS - Administration/Park Maintenance	in-person	9/22/2020
157	[removed for confidentiality]	[removed for confidentiality]	1490.3600 - DGS - Administration/Park Maintenance	in-person	9/23/2020
158	[removed for confidentiality]	[removed for confidentiality]	1490.3600 - DGS - Administration/Park Maintenance	in-person	9/23/2020
159	[removed for confidentiality]	[removed for confidentiality]	1490.3600 - DGS - Administration/Park Maintenance	in-person	9/23/2020
160	[removed for confidentiality]	[removed for confidentiality]	1490.3600 - DGS - Administration/Park Maintenance	in-person	9/24/2020
161	[removed for confidentiality]	[removed for confidentiality]	1490.3600 - DGS - Administration/Park Maintenance	in-person	9/24/2020
162	[removed for confidentiality]	[removed for confidentiality]	1490.3600 - DGS - Administration/Park Maintenance	in-person	9/24/2020
163	[removed for confidentiality]	[removed for confidentiality]	1490.3600 - DGS - Administration/Park Maintenance	in-person	9/24/2020
164	[removed for confidentiality]	[removed for confidentiality]	1490.3600 - DGS - Administration/Park Maintenance	in-person	9/24/2020
165	[removed for confidentiality]	[removed for confidentiality]	1490.3600 - DGS - Administration/Park Maintenance	in-person	9/24/2020
166	[removed for confidentiality]	[removed for confidentiality]	1490.3600 - DGS - Administration/Park Maintenance	in-person	9/24/2020
167	[removed for confidentiality]	[removed for confidentiality]	1490.3600 - DGS - Administration/Park Maintenance	in-person	9/24/2020
168	[removed for confidentiality]	[removed for confidentiality]	1490.3600 - DGS - Administration/Park Maintenance	in-person	9/24/2020
169	[removed for confidentiality]	[removed for confidentiality]	1490.3600 - DGS - Administration/Park Maintenance	in-person	9/28/2020
170	[removed for confidentiality]	[removed for confidentiality]	1490.3600 - DGS - Administration/Park Maintenance	in-person	9/29/2020
171	[removed for confidentiality]	[removed for confidentiality]	1490.3600 - DGS - Administration/Park Maintenance	in-person	9/29/2020
172	[removed for confidentiality]	[removed for confidentiality]	1490.3600 - DGS - Administration/Park Maintenance	in-person	9/29/2020
173	[removed for confidentiality]	[removed for confidentiality]	1490.3600 - DGS - Administration/Park Maintenance		9/24/2020
174	[removed for confidentiality]	[removed for confidentiality]	1490.3600 - DGS - Administration/Park Maintenance		9/24/2020
175	[removed for confidentiality]	[removed for confidentiality]	1490.3600 - DGS - Administration/Park Maintenance		9/28/2020
176	[removed for confidentiality]	[removed for confidentiality]	1490.3601 - DGS - Administration/Parks(seasonal)	in-person	9/24/2020
177	[removed for confidentiality]	[removed for confidentiality]	1490.3601 - DGS - Administration/Parks(seasonal)	in-person	9/24/2020
178	[removed for confidentiality]	[removed for confidentiality]	1490.3601 - DGS - Administration/Parks(seasonal)	in-person	9/24/2020
179	[removed for confidentiality]	[removed for confidentiality]	1490.3601 - DGS - Administration/Parks(seasonal)	in-person	9/25/2020
180	[removed for confidentiality]	[removed for confidentiality]	1490.3601 - DGS - Administration/Parks(seasonal)	in-person	1/6/2021
181	[removed for confidentiality]	[removed for confidentiality]	1490.3601 - DGS - Administration/Parks(seasonal)		9/23/2020
182	[removed for confidentiality]	[removed for confidentiality]	1490.3601 - DGS - Administration/Parks(seasonal)		9/23/2020
183	[removed for confidentiality]	[removed for confidentiality]	1490.3601 - DGS - Administration/Parks(seasonal)		9/23/2020
184	[removed for confidentiality]	[removed for confidentiality]	1490.3601 - DGS - Administration/Parks(seasonal)		9/23/2020
185	[removed for confidentiality]	[removed for confidentiality]	1490.3601 - DGS - Administration/Parks(seasonal)		9/24/2020
186	[removed for confidentiality]	[removed for confidentiality]	1490.3601 - DGS - Administration/Parks(seasonal)		9/29/2020

	A	B	C	D	E
187	[removed for confidentiality]	[removed for confidentiality]	1490.3700 - DGS - Administration/Street Maintenance	in-person	11/24/2020
188	[removed for confidentiality]	[removed for confidentiality]	1490.3700 - DGS - Administration/Street Maintenance	in-person	9/22/2020
189	[removed for confidentiality]	[removed for confidentiality]	1490.3700 - DGS - Administration/Street Maintenance	in-person	9/22/2020
190	[removed for confidentiality]	[removed for confidentiality]	1490.3700 - DGS - Administration/Street Maintenance	in-person	9/22/2020
191	[removed for confidentiality]	[removed for confidentiality]	1490.3700 - DGS - Administration/Street Maintenance	in-person	9/22/2020
192	[removed for confidentiality]	[removed for confidentiality]	1490.3700 - DGS - Administration/Street Maintenance	in-person	9/22/2020
193	[removed for confidentiality]	[removed for confidentiality]	1490.3700 - DGS - Administration/Street Maintenance	in-person	9/22/2020
194	[removed for confidentiality]	[removed for confidentiality]	1490.3700 - DGS - Administration/Street Maintenance	in-person	9/22/2020
195	[removed for confidentiality]	[removed for confidentiality]	1490.3700 - DGS - Administration/Street Maintenance	in-person	9/23/2020
196	[removed for confidentiality]	[removed for confidentiality]	1490.3700 - DGS - Administration/Street Maintenance	in-person	9/23/2020
197	[removed for confidentiality]	[removed for confidentiality]	1490.3700 - DGS - Administration/Street Maintenance	in-person	9/23/2020
198	[removed for confidentiality]	[removed for confidentiality]	1490.3700 - DGS - Administration/Street Maintenance	in-person	9/23/2020
199	[removed for confidentiality]	[removed for confidentiality]	1490.3700 - DGS - Administration/Street Maintenance	in-person	9/23/2020
200	[removed for confidentiality]	[removed for confidentiality]	1490.3700 - DGS - Administration/Street Maintenance	in-person	9/23/2020
201	[removed for confidentiality]	[removed for confidentiality]	1490.3700 - DGS - Administration/Street Maintenance	in-person	9/23/2020
202	[removed for confidentiality]	[removed for confidentiality]	1490.3700 - DGS - Administration/Street Maintenance	in-person	9/23/2020
203	[removed for confidentiality]	[removed for confidentiality]	1490.3700 - DGS - Administration/Street Maintenance	in-person	9/23/2020
204	[removed for confidentiality]	[removed for confidentiality]	1490.3700 - DGS - Administration/Street Maintenance	in-person	9/23/2020
205	[removed for confidentiality]	[removed for confidentiality]	1490.3700 - DGS - Administration/Street Maintenance	in-person	9/23/2020
206	[removed for confidentiality]	[removed for confidentiality]	1490.3700 - DGS - Administration/Street Maintenance	in-person	9/24/2020
207	[removed for confidentiality]	[removed for confidentiality]	1490.3700 - DGS - Administration/Street Maintenance	in-person	9/24/2020
208	[removed for confidentiality]	[removed for confidentiality]	1490.3700 - DGS - Administration/Street Maintenance	in-person	9/24/2020
209	[removed for confidentiality]	[removed for confidentiality]	1490.3700 - DGS - Administration/Street Maintenance	in-person	9/24/2020
210	[removed for confidentiality]	[removed for confidentiality]	1490.3700 - DGS - Administration/Street Maintenance	in-person	9/24/2020
211	[removed for confidentiality]	[removed for confidentiality]	1490.3700 - DGS - Administration/Street Maintenance	in-person	9/24/2020
212	[removed for confidentiality]	[removed for confidentiality]	1490.3700 - DGS - Administration/Street Maintenance	in-person	9/29/2020
213	[removed for confidentiality]	[removed for confidentiality]	1490.3700 - DGS - Administration/Street Maintenance	in-person	9/29/2020
214	[removed for confidentiality]	[removed for confidentiality]	1490.3700 - DGS - Administration/Street Maintenance	in-person	9/29/2020
215	[removed for confidentiality]	[removed for confidentiality]	1490.3700 - DGS - Administration/Street Maintenance	in-person	9/29/2020
216	[removed for confidentiality]	[removed for confidentiality]	1490.3700 - DGS - Administration/Street Maintenance	in-person	9/29/2020
217	[removed for confidentiality]	[removed for confidentiality]	1490.3700 - DGS - Administration/Street Maintenance	in-person	10/7/2020
218	[removed for confidentiality]	[removed for confidentiality]	1490.3700 - DGS - Administration/Street Maintenance	in-person	10/7/2020
219	[removed for confidentiality]	[removed for confidentiality]	1490.3700 - DGS - Administration/Street Maintenance	in-person	11/30/2020
220	[removed for confidentiality]	[removed for confidentiality]	1490.3700 - DGS - Administration/Street Maintenance	in-person	12/9/2020
221	[removed for confidentiality]	[removed for confidentiality]	1490.3700 - DGS - Administration/Street Maintenance	in-person	12/11/2020
222	[removed for confidentiality]	[removed for confidentiality]	1490.3700 - DGS - Administration/Street Maintenance	in-person	12/21/2020
223	[removed for confidentiality]	[removed for confidentiality]	1490.3700 - DGS - Administration/Street Maintenance		9/29/2020
224	[removed for confidentiality]	[removed for confidentiality]	1490.3800 - DGS - Administration/Capital Hills	in-person	9/24/2020
225	[removed for confidentiality]	[removed for confidentiality]	1490.3800 - DGS - Administration/Capital Hills	in-person	9/24/2020
226	[removed for confidentiality]	[removed for confidentiality]	1490.3800 - DGS - Administration/Capital Hills	in-person	9/30/2020
227	[removed for confidentiality]	[removed for confidentiality]	1490.3800 - DGS - Administration/Capital Hills	in-person	10/6/2020
228	[removed for confidentiality]	[removed for confidentiality]	1490.3800 - DGS - Administration/Capital Hills		9/28/2020
229	[removed for confidentiality]	[removed for confidentiality]	1490.3801 - DGS - Administration/Golf Course(seasonal)	in-person	9/30/2020
230	[removed for confidentiality]	[removed for confidentiality]	1490.3801 - DGS - Administration/Golf Course(seasonal)	in-person	9/30/2020
231	[removed for confidentiality]	[removed for confidentiality]	1490.3801 - DGS - Administration/Golf Course(seasonal)	in-person	9/30/2020
232	[removed for confidentiality]	[removed for confidentiality]	1490.3801 - DGS - Administration/Golf Course(seasonal)	in-person	10/6/2020
233	[removed for confidentiality]	[removed for confidentiality]	1490.3801 - DGS - Administration/Golf Course(seasonal)	in-person	10/7/2020
234	[removed for confidentiality]	[removed for confidentiality]	1490.3801 - DGS - Administration/Golf Course(seasonal)	in-person	10/7/2020
235	[removed for confidentiality]	[removed for confidentiality]	1490.3801 - DGS - Administration/Golf Course(seasonal)	in-person	10/7/2020
236	[removed for confidentiality]	[removed for confidentiality]	1490.3801 - DGS - Administration/Golf Course(seasonal)		9/23/2020
237	[removed for confidentiality]	[removed for confidentiality]	1490.3801 - DGS - Administration/Golf Course(seasonal)		9/30/2020
238	[removed for confidentiality]	[removed for confidentiality]	1490.3801 - DGS - Administration/Golf Course(seasonal)		9/30/2020
239	[removed for confidentiality]	[removed for confidentiality]	1490.3801 - DGS - Administration/Golf Course(seasonal)		10/8/2020
240	[removed for confidentiality]	[removed for confidentiality]	1490.3801 - DGS - Administration/Golf Course(seasonal)		10/9/2020
241	[removed for confidentiality]	[removed for confidentiality]	1490.3900 - DGS - Administration/Waste Collection Recycling	in-person	9/21/2020
242	[removed for confidentiality]	[removed for confidentiality]	1490.3900 - DGS - Administration/Waste Collection Recycling	in-person	9/24/2020
243	[removed for confidentiality]	[removed for confidentiality]	1490.3900 - DGS - Administration/Waste Collection Recycling	in-person	1/5/2020
244	[removed for confidentiality]	[removed for confidentiality]	1490.3900 - DGS - Administration/Waste Collection Recycling	in-person	9/28/2020
245	[removed for confidentiality]	[removed for confidentiality]	1490.3900 - DGS - Administration/Waste Collection Recycling	in-person	9/28/2020
246	[removed for confidentiality]	[removed for confidentiality]	1490.3900 - DGS - Administration/Waste Collection Recycling	in-person	9/28/2020
247	[removed for confidentiality]	[removed for confidentiality]	1490.3900 - DGS - Administration/Waste Collection Recycling	in-person	9/28/2020
248	[removed for confidentiality]	[removed for confidentiality]	1490.3900 - DGS - Administration/Waste Collection Recycling	in-person	9/28/2020
249	[removed for confidentiality]	[removed for confidentiality]	1490.3900 - DGS - Administration/Waste Collection Recycling	in-person	9/28/2020
250	[removed for confidentiality]	[removed for confidentiality]	1490.3900 - DGS - Administration/Waste Collection Recycling	in-person	9/28/2020
251	[removed for confidentiality]	[removed for confidentiality]	1490.3900 - DGS - Administration/Waste Collection Recycling	in-person	9/28/2020
252	[removed for confidentiality]	[removed for confidentiality]	1490.3900 - DGS - Administration/Waste Collection Recycling	in-person	9/28/2020
253	[removed for confidentiality]	[removed for confidentiality]	1490.3900 - DGS - Administration/Waste Collection Recycling	in-person	9/28/2020
254	[removed for confidentiality]	[removed for confidentiality]	1490.3900 - DGS - Administration/Waste Collection Recycling	in-person	9/28/2020
255	[removed for confidentiality]	[removed for confidentiality]	1490.3900 - DGS - Administration/Waste Collection Recycling	in-person	9/28/2020
256	[removed for confidentiality]	[removed for confidentiality]	1490.3900 - DGS - Administration/Waste Collection Recycling	in-person	12/10/2020
257	[removed for confidentiality]	[removed for confidentiality]	1490.3900 - DGS - Administration/Waste Collection Recycling	in-person	11/26/2020
258	[removed for confidentiality]	[removed for confidentiality]	1490.3900 - DGS - Administration/Waste Collection Recycling	in-person	12/7/2020
259	[removed for confidentiality]	[removed for confidentiality]	1490.3900 - DGS - Administration/Waste Collection Recycling	in-person	12/14/2020
260	[removed for confidentiality]	[removed for confidentiality]	1490.3900 - DGS - Administration/Waste Collection Recycling	in-person	12/30/2020
261	[removed for confidentiality]	[removed for confidentiality]	1490.3900 - DGS - Administration/Waste Collection Recycling	in-person	12/30/2020
262	[removed for confidentiality]	[removed for confidentiality]	1490.3900 - DGS - Administration/Waste Collection Recycling	in-person	12/30/2020
263	[removed for confidentiality]	[removed for confidentiality]	1490.3900 - DGS - Administration/Waste Collection Recycling	in-person	12/31/2020
264	[removed for confidentiality]	[removed for confidentiality]	1490.3900 - DGS - Administration/Waste Collection Recycling	in-person	12/31/2020
265	[removed for confidentiality]	[removed for confidentiality]	1490.3910 - DGS - Administration/Waste Collection Compost	in-person	1/5/2021
266	[removed for confidentiality]	[removed for confidentiality]	1490.3910 - DGS - Administration/Waste Collection Compost	in-person	9/29/2020
267	[removed for confidentiality]	[removed for confidentiality]	1490.3910 - DGS - Administration/Waste Collection Compost	in-person	12/14/2020
268	[removed for confidentiality]	[removed for confidentiality]	1490.3910 - DGS - Administration/Waste Collection Compost	in-person	12/31/2020
269	[removed for confidentiality]	[removed for confidentiality]	1490.3910 - DGS - Administration/Waste Collection Compost	in-person	12/31/2020
270	[removed for confidentiality]	[removed for confidentiality]	1490.3910 - DGS - Administration/Waste Collection Compost	in-person	12/31/2020
271	[removed for confidentiality]	[removed for confidentiality]	1490.3910 - DGS - Administration/Waste Collection Compost	in-person	1/5/2021
272	[removed for confidentiality]	[removed for confidentiality]	1490.3950 - DGS - Administration/Waste Disposal	in-person	9/10/2020
273	[removed for confidentiality]	[removed for confidentiality]	1490.3950 - DGS - Administration/Waste Disposal	in-person	9/28/2020
274	[removed for confidentiality]	[removed for confidentiality]	1490.3950 - DGS - Administration/Waste Disposal	in-person	9/28/2020
275	[removed for confidentiality]	[removed for confidentiality]	1490.3950 - DGS - Administration/Waste Disposal	in-person	9/28/2020
276	[removed for confidentiality]	[removed for confidentiality]	1490.3950 - DGS - Administration/Waste Disposal	in-person	9/28/2020
277	[removed for confidentiality]	[removed for confidentiality]	1490.3950 - DGS - Administration/Waste Disposal	in-person	9/28/2020
278	[removed for confidentiality]	[removed for confidentiality]	1490.3950 - DGS - Administration/Waste Disposal	in-person	9/29/2020
279	[removed for confidentiality]	[removed for confidentiality]	1490.3950 - DGS - Administration/Waste Disposal	in-person	9/29/2020

	A	B	C	D	E
280	[removed for confidentiality]	[removed for confidentiality]	1490.3950 - DGS - Administration/Waste Disposal	in-person	9/29/2020
281	[removed for confidentiality]	[removed for confidentiality]	1490.3950 - DGS - Administration/Waste Disposal	in-person	9/29/2020
282	[removed for confidentiality]	[removed for confidentiality]	1490.3950 - DGS - Administration/Waste Disposal	in-person	12/14/2020
283	[removed for confidentiality]	[removed for confidentiality]	1490.3950 - DGS - Administration/Waste Disposal	online	10/6/2020
284	[removed for confidentiality]	[removed for confidentiality]	1490.4700 - DGS - Administration/Washington Park	in-person	9/23/2020
285	[removed for confidentiality]	[removed for confidentiality]	1490.4700 - DGS - Administration/Washington Park	in-person	9/23/2020
286	[removed for confidentiality]	[removed for confidentiality]	1490.4701 - DGS - Administration/Washington Park (seasonal)	in-person	9/23/2020
287	[removed for confidentiality]	[removed for confidentiality]	1490.4701 - DGS - Administration/Washington Park (seasonal)	in-person	9/23/2020
288	[removed for confidentiality]	[removed for confidentiality]	1490.4701 - DGS - Administration/Washington Park (seasonal)	in-person	9/24/2020
289	[removed for confidentiality]	[removed for confidentiality]	1490.4701 - DGS - Administration/Washington Park (seasonal)	in-person	12/7/2020
290	[removed for confidentiality]	[removed for confidentiality]	1490.4701 - DGS - Administration/Washington Park (seasonal)		9/23/2020
291	[removed for confidentiality]	[removed for confidentiality]	1490.4701 - DGS - Administration/Washington Park (seasonal)		9/24/2020
292	[removed for confidentiality]	[removed for confidentiality]	1490.4701 - DGS - Administration/Washington Park (seasonal)		9/24/2020
293	[removed for confidentiality]	[removed for confidentiality]	1490.4750 - DGS - Administration/Westland Hills Park	in-person	9/24/2020
294	[removed for confidentiality]	[removed for confidentiality]	1660.1560 - Public Records/Public Records		9/23/2020
295	[removed for confidentiality]	[removed for confidentiality]	1680.0805 - Information Technology/Information Technology	in-person	9/18/2020
296	[removed for confidentiality]	[removed for confidentiality]	1680.0805 - Information Technology/Information Technology	online	10/2/2020
297	[removed for confidentiality]	[removed for confidentiality]	1680.0805 - Information Technology/Information Technology	online	10/7/2020
298	[removed for confidentiality]	[removed for confidentiality]	1680.0805 - Information Technology/Information Technology	online	10/8/2020
299	[removed for confidentiality]	[removed for confidentiality]	1680.0805 - Information Technology/Information Technology	online	10/9/2020
300	[removed for confidentiality]	[removed for confidentiality]	1680.0805 - Information Technology/Information Technology	online	10/14/2020
301	[removed for confidentiality]	[removed for confidentiality]	2900.2901 - APD Administrative/ASB	online	10/9/2020
302	[removed for confidentiality]	[removed for confidentiality]	2900.2901 - APD Administrative/ASB		9/25/2020
303	[removed for confidentiality]	[removed for confidentiality]	2900.2901 - APD Administrative/ASB	online	9/22/2020
304	[removed for confidentiality]	[removed for confidentiality]	2900.2901 - APD Administrative/ASB	online	9/22/2020
305	[removed for confidentiality]	[removed for confidentiality]	2900.2901 - APD Administrative/ASB	online	9/22/2020
306	[removed for confidentiality]	[removed for confidentiality]	2900.2901 - APD Administrative/ASB	online	9/22/2020
307	[removed for confidentiality]	[removed for confidentiality]	2900.2901 - APD Administrative/ASB	online	9/23/2020
308	[removed for confidentiality]	[removed for confidentiality]	2900.2901 - APD Administrative/ASB	online	9/22/2020
309	[removed for confidentiality]	[removed for confidentiality]	2900.2901 - APD Administrative/ASB	online	9/23/2020
310	[removed for confidentiality]	[removed for confidentiality]	2900.2901 - APD Administrative/ASB	online	9/23/2020
311	[removed for confidentiality]	[removed for confidentiality]	2900.2901 - APD Administrative/ASB	online	9/26/2020
312	[removed for confidentiality]	[removed for confidentiality]	2900.2901 - APD Administrative/ASB	online	9/29/2020
313	[removed for confidentiality]	[removed for confidentiality]	2900.2901 - APD Administrative/ASB	online	10/2/2020
314	[removed for confidentiality]	[removed for confidentiality]	2900.2901 - APD Administrative/ASB	online	10/2/2020
315	[removed for confidentiality]	[removed for confidentiality]	2900.2901 - APD Administrative/ASB	online	10/2/2020
316	[removed for confidentiality]	[removed for confidentiality]	2900.2901 - APD Administrative/ASB	online	10/9/2020
317	[removed for confidentiality]	[removed for confidentiality]	2900.2901 - APD Administrative/ASB	online	9/23/2020
318	[removed for confidentiality]	[removed for confidentiality]	2900.2901 - APD Administrative/ASB		9/23/2020
319	[removed for confidentiality]	[removed for confidentiality]	2900.2902 - APD Administrative/Central Booking-Courts	online	9/21/2020
320	[removed for confidentiality]	[removed for confidentiality]	2900.2902 - APD Administrative/Central Booking-Courts	online	9/22/2020
321	[removed for confidentiality]	[removed for confidentiality]	2900.2902 - APD Administrative/Central Booking-Courts	online	9/22/2020
322	[removed for confidentiality]	[removed for confidentiality]	2900.2902 - APD Administrative/Central Booking-Courts	online	9/23/2020
323	[removed for confidentiality]	[removed for confidentiality]	2900.2902 - APD Administrative/Central Booking-Courts	online	9/21/2020
324	[removed for confidentiality]	[removed for confidentiality]	2900.2902 - APD Administrative/Central Booking-Courts	online	9/22/2020
325	[removed for confidentiality]	[removed for confidentiality]	2900.2902 - APD Administrative/Central Booking-Courts	online	9/24/2020
326	[removed for confidentiality]	[removed for confidentiality]	2900.2902 - APD Administrative/Central Booking-Courts	online	9/24/2020
327	[removed for confidentiality]	[removed for confidentiality]	2900.2902 - APD Administrative/Central Booking-Courts	online	9/24/2020
328	[removed for confidentiality]	[removed for confidentiality]	2900.2902 - APD Administrative/Central Booking-Courts	online	9/25/2020
329	[removed for confidentiality]	[removed for confidentiality]	2900.2902 - APD Administrative/Central Booking-Courts	online	9/29/2020
330	[removed for confidentiality]	[removed for confidentiality]	2900.2902 - APD Administrative/Central Booking-Courts	online	9/29/2020
331	[removed for confidentiality]	[removed for confidentiality]	2900.2902 - APD Administrative/Central Booking-Courts	online	9/29/2020
332	[removed for confidentiality]	[removed for confidentiality]	2900.2902 - APD Administrative/Central Booking-Courts	online	10/1/2020
333	[removed for confidentiality]	[removed for confidentiality]	2900.2902 - APD Administrative/Central Booking-Courts	online	10/5/2020
334	[removed for confidentiality]	[removed for confidentiality]	2900.2905 - APD Administrative/Training	online	10/2/2020
335	[removed for confidentiality]	[removed for confidentiality]	2900.2905 - APD Administrative/Training	online	9/21/2020
336	[removed for confidentiality]	[removed for confidentiality]	2900.2905 - APD Administrative/Training	online	9/22/2020
337	[removed for confidentiality]	[removed for confidentiality]	2900.2905 - APD Administrative/Training	online	9/22/2020
338	[removed for confidentiality]	[removed for confidentiality]	2900.2905 - APD Administrative/Training	online	9/23/2020
339	[removed for confidentiality]	[removed for confidentiality]	2900.2905 - APD Administrative/Training	online	9/23/2020
340	[removed for confidentiality]	[removed for confidentiality]	2900.2905 - APD Administrative/Training	online	10/1/2020
341	[removed for confidentiality]	[removed for confidentiality]	2900.2905 - APD Administrative/Training	online	11/5/2020
342	[removed for confidentiality]	[removed for confidentiality]	2900.2905 - APD Administrative/Training		9/22/2020
343	[removed for confidentiality]	[removed for confidentiality]	2900.2905 - APD Administrative/Training		9/22/2020
344	[removed for confidentiality]	[removed for confidentiality]	2900.2905 - APD Administrative/Training		9/22/2020
345	[removed for confidentiality]	[removed for confidentiality]	2900.2905 - APD Administrative/Training		9/22/2020
346	[removed for confidentiality]	[removed for confidentiality]	2900.2905 - APD Administrative/Training		9/22/2020
347	[removed for confidentiality]	[removed for confidentiality]	2900.2905 - APD Administrative/Training		9/22/2020
348	[removed for confidentiality]	[removed for confidentiality]	2900.2905 - APD Administrative/Training		9/22/2020
349	[removed for confidentiality]	[removed for confidentiality]	2900.2905 - APD Administrative/Training		9/22/2020
350	[removed for confidentiality]	[removed for confidentiality]	2900.2905 - APD Administrative/Training		9/22/2020
351	[removed for confidentiality]	[removed for confidentiality]	2900.2905 - APD Administrative/Training		9/22/2020
352	[removed for confidentiality]	[removed for confidentiality]	2900.2905 - APD Administrative/Training		9/22/2020
353	[removed for confidentiality]	[removed for confidentiality]	2900.2905 - APD Administrative/Training		9/22/2020
354	[removed for confidentiality]	[removed for confidentiality]	2900.2905 - APD Administrative/Training		9/22/2020
355	[removed for confidentiality]	[removed for confidentiality]	2900.2905 - APD Administrative/Training		9/22/2020
356	[removed for confidentiality]	[removed for confidentiality]	2900.2905 - APD Administrative/Training		9/22/2020
357	[removed for confidentiality]	[removed for confidentiality]	2900.2905 - APD Administrative/Training		9/22/2020
358	[removed for confidentiality]	[removed for confidentiality]	2900.2905 - APD Administrative/Training		9/22/2020
359	[removed for confidentiality]	[removed for confidentiality]	2900.2905 - APD Administrative/Training		9/22/2020
360	[removed for confidentiality]	[removed for confidentiality]	2900.2905 - APD Administrative/Training		9/22/2020
361	[removed for confidentiality]	[removed for confidentiality]	2900.2905 - APD Administrative/Training		9/22/2020
362	[removed for confidentiality]	[removed for confidentiality]	2900.3020 - APD Administrative/Communications	online	9/21/2020
363	[removed for confidentiality]	[removed for confidentiality]	2900.3020 - APD Administrative/Communications	online	9/23/2020
364	[removed for confidentiality]	[removed for confidentiality]	2900.3020 - APD Administrative/Communications	online	9/23/2020
365	[removed for confidentiality]	[removed for confidentiality]	2900.3020 - APD Administrative/Communications	online	9/23/2020
366	[removed for confidentiality]	[removed for confidentiality]	2900.3020 - APD Administrative/Communications	online	10/3/2020
367	[removed for confidentiality]	[removed for confidentiality]	2900.3020 - APD Administrative/Communications	online	12/31/2020
368	[removed for confidentiality]	[removed for confidentiality]	2900.3020 - APD Administrative/Communications	in-person	9/28/2020
369	[removed for confidentiality]	[removed for confidentiality]	2900.3020 - APD Administrative/Communications	online	10/2/2020
370	[removed for confidentiality]	[removed for confidentiality]	2900.3020 - APD Administrative/Communications	online	9/21/2020
371	[removed for confidentiality]	[removed for confidentiality]	2900.3020 - APD Administrative/Communications	online	9/22/2020
372	[removed for confidentiality]	[removed for confidentiality]	2900.3020 - APD Administrative/Communications	online	9/23/2020

	A	B	C	D	E
373	[removed for confidentiality]	[removed for confidentiality]	2900.3020 - APD Administrative/Communications	online	9/23/2020
374	[removed for confidentiality]	[removed for confidentiality]	2900.3020 - APD Administrative/Communications	online	10/9/2020
375	[removed for confidentiality]	[removed for confidentiality]	2900.3020 - APD Administrative/Communications	online	9/28/2020
376	[removed for confidentiality]	[removed for confidentiality]	2900.3020 - APD Administrative/Communications	online	9/30/2020
377	[removed for confidentiality]	[removed for confidentiality]	2900.3020 - APD Administrative/Communications	online	10/1/2020
378	[removed for confidentiality]	[removed for confidentiality]	2900.3020 - APD Administrative/Communications	online	10/4/2020
379	[removed for confidentiality]	[removed for confidentiality]	2900.3020 - APD Administrative/Communications	online	10/4/2020
380	[removed for confidentiality]	[removed for confidentiality]	2900.3020 - APD Administrative/Communications	online	10/4/2020
381	[removed for confidentiality]	[removed for confidentiality]	2900.3020 - APD Administrative/Communications	online	10/7/2020
382	[removed for confidentiality]	[removed for confidentiality]	2900.3020 - APD Administrative/Communications	online	10/7/2020
383	[removed for confidentiality]	[removed for confidentiality]	2900.3020 - APD Administrative/Communications	online	10/7/2020
384	[removed for confidentiality]	[removed for confidentiality]	2900.3020 - APD Administrative/Communications	online	10/8/2020
385	[removed for confidentiality]	[removed for confidentiality]	2900.3020 - APD Administrative/Communications	online	10/6/2020
386	[removed for confidentiality]	[removed for confidentiality]	2900.3020 - APD Administrative/Communications	online	10/9/2020
387	[removed for confidentiality]	[removed for confidentiality]	2900.3020 - APD Administrative/Communications	online	10/14/2020
388	[removed for confidentiality]	[removed for confidentiality]	2900.3020 - APD Administrative/Communications	online	9/27/2020
389	[removed for confidentiality]	[removed for confidentiality]	2900.3020 - APD Administrative/Communications		10/2/2020
390	[removed for confidentiality]	[removed for confidentiality]	2900.3020 - APD Administrative/Communications		10/8/2020
391	[removed for confidentiality]	[removed for confidentiality]	2920.2906 - APD Chief's Office/APD Command Staff	online	9/22/2020
392	[removed for confidentiality]	[removed for confidentiality]	2920.2906 - APD Chief's Office/APD Command Staff	online	9/25/2020
393	[removed for confidentiality]	[removed for confidentiality]	2920.2906 - APD Chief's Office/APD Command Staff	online	10/8/2020
394	[removed for confidentiality]	[removed for confidentiality]	2920.2907 - APD Chief's Office/Fiscal Unit	online	10/7/2020
395	[removed for confidentiality]	[removed for confidentiality]	2920.2907 - APD Chief's Office/Fiscal Unit	online	10/8/2020
396	[removed for confidentiality]	[removed for confidentiality]	2920.2907 - APD Chief's Office/Fiscal Unit	online	10/9/2020
397	[removed for confidentiality]	[removed for confidentiality]	2920.2907 - APD Chief's Office/Fiscal Unit	online	9/23/2020
398	[removed for confidentiality]	[removed for confidentiality]	2920.2921 - APD Chief's Office/APD Chief's Office	in-person	12/1/2020
399	[removed for confidentiality]	[removed for confidentiality]	2920.2921 - APD Chief's Office/APD Chief's Office	online	9/30/2020
400	[removed for confidentiality]	[removed for confidentiality]	2920.2921 - APD Chief's Office/APD Chief's Office	online	12/16/2020
401	[removed for confidentiality]	[removed for confidentiality]	2920.2921 - APD Chief's Office/APD Chief's Office	online	10/6/2020
402	[removed for confidentiality]	[removed for confidentiality]	2920.2922 - APD Chief's Office/Office of Professional Standards	online	10/6/2020
403	[removed for confidentiality]	[removed for confidentiality]	2920.2922 - APD Chief's Office/Office of Professional Standards	online	9/22/2020
404	[removed for confidentiality]	[removed for confidentiality]	2920.2922 - APD Chief's Office/Office of Professional Standards	online	9/23/2020
405	[removed for confidentiality]	[removed for confidentiality]	2920.2922 - APD Chief's Office/Office of Professional Standards	online	9/24/2020
406	[removed for confidentiality]	[removed for confidentiality]	2920.2922 - APD Chief's Office/Office of Professional Standards	online	9/28/2020
407	[removed for confidentiality]	[removed for confidentiality]	2920.2922 - APD Chief's Office/Office of Professional Standards	online	11/12/2020
408	[removed for confidentiality]	[removed for confidentiality]	2920.2922 - APD Chief's Office/Office of Professional Standards		9/25/2020
409	[removed for confidentiality]	[removed for confidentiality]	2940.2941 - Detective Division/CSFU	online	10/1/2020
410	[removed for confidentiality]	[removed for confidentiality]	2940.2941 - Detective Division/CSFU	online	9/23/2020
411	[removed for confidentiality]	[removed for confidentiality]	2940.2941 - Detective Division/CSFU	online	9/22/2020
412	[removed for confidentiality]	[removed for confidentiality]	2940.2941 - Detective Division/CSFU	online	9/22/2020
413	[removed for confidentiality]	[removed for confidentiality]	2940.2941 - Detective Division/CSFU	online	9/22/2020
414	[removed for confidentiality]	[removed for confidentiality]	2940.2941 - Detective Division/CSFU	online	9/22/2020
415	[removed for confidentiality]	[removed for confidentiality]	2940.2941 - Detective Division/CSFU	online	9/23/2020
416	[removed for confidentiality]	[removed for confidentiality]	2940.2941 - Detective Division/CSFU	online	9/23/2020
417	[removed for confidentiality]	[removed for confidentiality]	2940.2941 - Detective Division/CSFU	online	9/27/2020
418	[removed for confidentiality]	[removed for confidentiality]	2940.2941 - Detective Division/CSFU	online	9/29/2020
419	[removed for confidentiality]	[removed for confidentiality]	2940.2941 - Detective Division/CSFU	online	10/20/2020
420	[removed for confidentiality]	[removed for confidentiality]	2940.2942 - Detective Division/CIU	online	9/23/2020
421	[removed for confidentiality]	[removed for confidentiality]	2940.2942 - Detective Division/CIU	online	9/22/2020
422	[removed for confidentiality]	[removed for confidentiality]	2940.2942 - Detective Division/CIU	online	9/22/2020
423	[removed for confidentiality]	[removed for confidentiality]	2940.2942 - Detective Division/CIU	online	9/22/2020
424	[removed for confidentiality]	[removed for confidentiality]	2940.2942 - Detective Division/CIU	online	9/22/2020
425	[removed for confidentiality]	[removed for confidentiality]	2940.2942 - Detective Division/CIU	online	9/22/2020
426	[removed for confidentiality]	[removed for confidentiality]	2940.2942 - Detective Division/CIU	online	9/23/2020
427	[removed for confidentiality]	[removed for confidentiality]	2940.2942 - Detective Division/CIU	online	9/23/2020
428	[removed for confidentiality]	[removed for confidentiality]	2940.2942 - Detective Division/CIU	online	9/22/2020
429	[removed for confidentiality]	[removed for confidentiality]	2940.2942 - Detective Division/CIU	online	9/24/2020
430	[removed for confidentiality]	[removed for confidentiality]	2940.2942 - Detective Division/CIU	online	9/24/2020
431	[removed for confidentiality]	[removed for confidentiality]	2940.2942 - Detective Division/CIU	online	9/25/2020
432	[removed for confidentiality]	[removed for confidentiality]	2940.2942 - Detective Division/CIU	online	9/28/2020
433	[removed for confidentiality]	[removed for confidentiality]	2940.2942 - Detective Division/CIU	online	9/29/2020
434	[removed for confidentiality]	[removed for confidentiality]	2940.2942 - Detective Division/CIU	online	9/30/2020
435	[removed for confidentiality]	[removed for confidentiality]	2940.2942 - Detective Division/CIU	online	9/30/2020
436	[removed for confidentiality]	[removed for confidentiality]	2940.2942 - Detective Division/CIU	online	10/1/2020
437	[removed for confidentiality]	[removed for confidentiality]	2940.2942 - Detective Division/CIU	online	10/5/2020
438	[removed for confidentiality]	[removed for confidentiality]	2940.2942 - Detective Division/CIU	online	10/5/2020
439	[removed for confidentiality]	[removed for confidentiality]	2940.2942 - Detective Division/CIU	online	10/5/2020
440	[removed for confidentiality]	[removed for confidentiality]	2940.2942 - Detective Division/CIU	online	9/30/2020
441	[removed for confidentiality]	[removed for confidentiality]	2940.2942 - Detective Division/CIU	online	9/22/2020
442	[removed for confidentiality]	[removed for confidentiality]	2940.2943 - Detective Division/CRU	online	9/25/2020
443	[removed for confidentiality]	[removed for confidentiality]	2940.2943 - Detective Division/CRU	online	9/24/2020
444	[removed for confidentiality]	[removed for confidentiality]	2940.2943 - Detective Division/CRU	online	10/7/2020
445	[removed for confidentiality]	[removed for confidentiality]	2940.2943 - Detective Division/CRU	online	9/24/2020
446	[removed for confidentiality]	[removed for confidentiality]	2940.2943 - Detective Division/CRU	online	9/28/2020
447	[removed for confidentiality]	[removed for confidentiality]	2940.2943 - Detective Division/CRU	online	9/28/2020
448	[removed for confidentiality]	[removed for confidentiality]	2940.2943 - Detective Division/CRU	online	9/28/2020
449	[removed for confidentiality]	[removed for confidentiality]	2940.2943 - Detective Division/CRU	online	9/28/2020
450	[removed for confidentiality]	[removed for confidentiality]	2940.2943 - Detective Division/CRU	online	9/29/2020
451	[removed for confidentiality]	[removed for confidentiality]	2940.2943 - Detective Division/CRU	online	10/8/2020
452	[removed for confidentiality]	[removed for confidentiality]	2940.2943 - Detective Division/CRU	online	10/6/2020
453	[removed for confidentiality]	[removed for confidentiality]	2940.2943 - Detective Division/CRU	online	10/1/2020
454	[removed for confidentiality]	[removed for confidentiality]	2940.2943 - Detective Division/CRU	online	10/5/2020
455	[removed for confidentiality]	[removed for confidentiality]	2940.2943 - Detective Division/CRU	online	10/1/2020
456	[removed for confidentiality]	[removed for confidentiality]	2940.2943 - Detective Division/CRU	online	10/1/2020
457	[removed for confidentiality]	[removed for confidentiality]	2940.2943 - Detective Division/CRU	online	10/6/2020
458	[removed for confidentiality]	[removed for confidentiality]	2940.2944 - Detective Division/FIU	online	9/24/2020
459	[removed for confidentiality]	[removed for confidentiality]	2940.2944 - Detective Division/FIU	online	9/22/2020
460	[removed for confidentiality]	[removed for confidentiality]	2940.2944 - Detective Division/FIU	online	9/22/2020
461	[removed for confidentiality]	[removed for confidentiality]	2940.2944 - Detective Division/FIU	online	9/22/2020
462	[removed for confidentiality]	[removed for confidentiality]	2940.2944 - Detective Division/FIU	online	9/24/2020
463	[removed for confidentiality]	[removed for confidentiality]	2940.2944 - Detective Division/FIU	online	9/25/2020
464	[removed for confidentiality]	[removed for confidentiality]	2940.2944 - Detective Division/FIU	online	9/28/2020
465	[removed for confidentiality]	[removed for confidentiality]	2940.2944 - Detective Division/FIU	online	9/29/2020

	A	B	C	D	E
466	[removed for confidentiality]	[removed for confidentiality]	2940.2944 - Detective Division/FIU	online	9/21/2020
467	[removed for confidentiality]	[removed for confidentiality]	2940.2945 - Detective Division/ICU	online	9/22/2020
468	[removed for confidentiality]	[removed for confidentiality]	2940.2945 - Detective Division/ICU	online	9/21/2020
469	[removed for confidentiality]	[removed for confidentiality]	2940.2945 - Detective Division/ICU	online	9/22/2020
470	[removed for confidentiality]	[removed for confidentiality]	2940.2945 - Detective Division/ICU	online	9/23/2020
471	[removed for confidentiality]	[removed for confidentiality]	2940.2945 - Detective Division/ICU	online	10/8/2020
472	[removed for confidentiality]	[removed for confidentiality]	2940.2945 - Detective Division/ICU	online	10/8/2020
473	[removed for confidentiality]	[removed for confidentiality]	2960.2960 - APD Patrol/NEU	online	12/3/2020
474	[removed for confidentiality]	[removed for confidentiality]	2960.2960 - APD Patrol/NEU	online	9/22/2020
475	[removed for confidentiality]	[removed for confidentiality]	2960.2960 - APD Patrol/NEU	online	9/22/2020
476	[removed for confidentiality]	[removed for confidentiality]	2960.2960 - APD Patrol/NEU	online	9/22/2020
477	[removed for confidentiality]	[removed for confidentiality]	2960.2960 - APD Patrol/NEU	online	9/25/2020
478	[removed for confidentiality]	[removed for confidentiality]	2960.2960 - APD Patrol/NEU	online	9/25/2020
479	[removed for confidentiality]	[removed for confidentiality]	2960.2960 - APD Patrol/NEU	online	9/30/2020
480	[removed for confidentiality]	[removed for confidentiality]	2960.2960 - APD Patrol/NEU	online	10/1/2020
481	[removed for confidentiality]	[removed for confidentiality]	2960.2961 - APD Patrol/CSTA	online	9/23/2020
482	[removed for confidentiality]	[removed for confidentiality]	2960.2961 - APD Patrol/CSTA	online	9/27/2020
483	[removed for confidentiality]	[removed for confidentiality]	2960.2961 - APD Patrol/CSTA	online	9/27/2020
484	[removed for confidentiality]	[removed for confidentiality]	2960.2961 - APD Patrol/CSTA	online	9/27/2020
485	[removed for confidentiality]	[removed for confidentiality]	2960.2961 - APD Patrol/CSTA	online	9/29/2020
486	[removed for confidentiality]	[removed for confidentiality]	2960.2961 - APD Patrol/CSTA	online	9/28/2020
487	[removed for confidentiality]	[removed for confidentiality]	2960.2961 - APD Patrol/CSTA	online	10/3/2020
488	[removed for confidentiality]	[removed for confidentiality]	2960.2961 - APD Patrol/CSTA	online	10/8/2020
489	[removed for confidentiality]	[removed for confidentiality]	2960.2961 - APD Patrol/CSTA	online	9/29/2020
490	[removed for confidentiality]	[removed for confidentiality]	2960.2961 - APD Patrol/CSTA	online	9/21/2020
491	[removed for confidentiality]	[removed for confidentiality]	2960.2961 - APD Patrol/CSTA	online	9/22/2020
492	[removed for confidentiality]	[removed for confidentiality]	2960.2961 - APD Patrol/CSTA	online	9/22/2020
493	[removed for confidentiality]	[removed for confidentiality]	2960.2961 - APD Patrol/CSTA	online	9/28/2020
494	[removed for confidentiality]	[removed for confidentiality]	2960.2961 - APD Patrol/CSTA	online	9/23/2020
495	[removed for confidentiality]	[removed for confidentiality]	2960.2961 - APD Patrol/CSTA	online	9/23/2020
496	[removed for confidentiality]	[removed for confidentiality]	2960.2961 - APD Patrol/CSTA	online	9/23/2020
497	[removed for confidentiality]	[removed for confidentiality]	2960.2961 - APD Patrol/CSTA	online	9/23/2020
498	[removed for confidentiality]	[removed for confidentiality]	2960.2961 - APD Patrol/CSTA	online	9/24/2020
499	[removed for confidentiality]	[removed for confidentiality]	2960.2961 - APD Patrol/CSTA	online	9/24/2020
500	[removed for confidentiality]	[removed for confidentiality]	2960.2961 - APD Patrol/CSTA	online	9/24/2020
501	[removed for confidentiality]	[removed for confidentiality]	2960.2961 - APD Patrol/CSTA	online	9/25/2020
502	[removed for confidentiality]	[removed for confidentiality]	2960.2961 - APD Patrol/CSTA	online	9/25/2020
503	[removed for confidentiality]	[removed for confidentiality]	2960.2961 - APD Patrol/CSTA	online	9/25/2020
504	[removed for confidentiality]	[removed for confidentiality]	2960.2961 - APD Patrol/CSTA	online	9/27/2020
505	[removed for confidentiality]	[removed for confidentiality]	2960.2961 - APD Patrol/CSTA	online	9/26/2020
506	[removed for confidentiality]	[removed for confidentiality]	2960.2961 - APD Patrol/CSTA	online	9/27/2020
507	[removed for confidentiality]	[removed for confidentiality]	2960.2961 - APD Patrol/CSTA	online	9/27/2020
508	[removed for confidentiality]	[removed for confidentiality]	2960.2961 - APD Patrol/CSTA	online	9/27/2020
509	[removed for confidentiality]	[removed for confidentiality]	2960.2961 - APD Patrol/CSTA	online	9/27/2020
510	[removed for confidentiality]	[removed for confidentiality]	2960.2961 - APD Patrol/CSTA	online	9/27/2020
511	[removed for confidentiality]	[removed for confidentiality]	2960.2961 - APD Patrol/CSTA	online	9/27/2020
512	[removed for confidentiality]	[removed for confidentiality]	2960.2961 - APD Patrol/CSTA	online	9/27/2020
513	[removed for confidentiality]	[removed for confidentiality]	2960.2961 - APD Patrol/CSTA	online	9/28/2020
514	[removed for confidentiality]	[removed for confidentiality]	2960.2961 - APD Patrol/CSTA	online	9/28/2020
515	[removed for confidentiality]	[removed for confidentiality]	2960.2961 - APD Patrol/CSTA	online	9/28/2020
516	[removed for confidentiality]	[removed for confidentiality]	2960.2961 - APD Patrol/CSTA	online	9/28/2020
517	[removed for confidentiality]	[removed for confidentiality]	2960.2961 - APD Patrol/CSTA	online	9/27/2020
518	[removed for confidentiality]	[removed for confidentiality]	2960.2961 - APD Patrol/CSTA	online	9/29/2020
519	[removed for confidentiality]	[removed for confidentiality]	2960.2961 - APD Patrol/CSTA	online	9/29/2020
520	[removed for confidentiality]	[removed for confidentiality]	2960.2961 - APD Patrol/CSTA	online	9/29/2020
521	[removed for confidentiality]	[removed for confidentiality]	2960.2961 - APD Patrol/CSTA	online	10/1/2020
522	[removed for confidentiality]	[removed for confidentiality]	2960.2961 - APD Patrol/CSTA	online	10/1/2020
523	[removed for confidentiality]	[removed for confidentiality]	2960.2961 - APD Patrol/CSTA	online	10/1/2020
524	[removed for confidentiality]	[removed for confidentiality]	2960.2961 - APD Patrol/CSTA	online	10/1/2020
525	[removed for confidentiality]	[removed for confidentiality]	2960.2961 - APD Patrol/CSTA	online	10/1/2020
526	[removed for confidentiality]	[removed for confidentiality]	2960.2961 - APD Patrol/CSTA	online	10/1/2020
527	[removed for confidentiality]	[removed for confidentiality]	2960.2961 - APD Patrol/CSTA	online	10/3/2020
528	[removed for confidentiality]	[removed for confidentiality]	2960.2961 - APD Patrol/CSTA	online	10/4/2020
529	[removed for confidentiality]	[removed for confidentiality]	2960.2961 - APD Patrol/CSTA	online	10/4/2020
530	[removed for confidentiality]	[removed for confidentiality]	2960.2961 - APD Patrol/CSTA	online	10/4/2020
531	[removed for confidentiality]	[removed for confidentiality]	2960.2961 - APD Patrol/CSTA	online	10/4/2020
532	[removed for confidentiality]	[removed for confidentiality]	2960.2961 - APD Patrol/CSTA	online	10/4/2020
533	[removed for confidentiality]	[removed for confidentiality]	2960.2961 - APD Patrol/CSTA	online	10/6/2020
534	[removed for confidentiality]	[removed for confidentiality]	2960.2961 - APD Patrol/CSTA	online	10/6/2020
535	[removed for confidentiality]	[removed for confidentiality]	2960.2961 - APD Patrol/CSTA	online	10/6/2020
536	[removed for confidentiality]	[removed for confidentiality]	2960.2961 - APD Patrol/CSTA	online	10/6/2020
537	[removed for confidentiality]	[removed for confidentiality]	2960.2961 - APD Patrol/CSTA	online	10/5/2020
538	[removed for confidentiality]	[removed for confidentiality]	2960.2961 - APD Patrol/CSTA	online	10/7/2020
539	[removed for confidentiality]	[removed for confidentiality]	2960.2961 - APD Patrol/CSTA	online	10/6/2020
540	[removed for confidentiality]	[removed for confidentiality]	2960.2961 - APD Patrol/CSTA	online	10/8/2020
541	[removed for confidentiality]	[removed for confidentiality]	2960.2961 - APD Patrol/CSTA	online	10/8/2020
542	[removed for confidentiality]	[removed for confidentiality]	2960.2961 - APD Patrol/CSTA	online	10/16/2020
543	[removed for confidentiality]	[removed for confidentiality]	2960.2961 - APD Patrol/CSTA	online	12/3/2020
544	[removed for confidentiality]	[removed for confidentiality]	2960.2961 - APD Patrol/CSTA	online	12/6/2020
545	[removed for confidentiality]	[removed for confidentiality]	2960.2961 - APD Patrol/CSTA	online	
546	[removed for confidentiality]	[removed for confidentiality]	2960.2961 - APD Patrol/CSTA	online	12/9/2020
547	[removed for confidentiality]	[removed for confidentiality]	2960.2961 - APD Patrol/CSTA	online	10/3/2020
548	[removed for confidentiality]	[removed for confidentiality]	2960.2962 - APD Patrol/SSTA	online	9/21/2020
549	[removed for confidentiality]	[removed for confidentiality]	2960.2962 - APD Patrol/SSTA	online	9/21/2020
550	[removed for confidentiality]	[removed for confidentiality]	2960.2962 - APD Patrol/SSTA	online	9/22/2020
551	[removed for confidentiality]	[removed for confidentiality]	2960.2962 - APD Patrol/SSTA	online	10/1/2020
552	[removed for confidentiality]	[removed for confidentiality]	2960.2962 - APD Patrol/SSTA	online	9/22/2020
553	[removed for confidentiality]	[removed for confidentiality]	2960.2962 - APD Patrol/SSTA	online	10/5/2020
554	[removed for confidentiality]	[removed for confidentiality]	2960.2962 - APD Patrol/SSTA	online	9/29/2020
555	[removed for confidentiality]	[removed for confidentiality]	2960.2962 - APD Patrol/SSTA	online	9/28/2020
556	[removed for confidentiality]	[removed for confidentiality]	2960.2962 - APD Patrol/SSTA	online	9/28/2020
557	[removed for confidentiality]	[removed for confidentiality]	2960.2962 - APD Patrol/SSTA	online	9/28/2020
558	[removed for confidentiality]	[removed for confidentiality]	2960.2962 - APD Patrol/SSTA	online	9/21/2020

	A	B	C	D	E
559	[removed for confidentiality]	[removed for confidentiality]	2960.2962 - APD Patrol/SSTA	online	9/21/2020
560	[removed for confidentiality]	[removed for confidentiality]	2960.2962 - APD Patrol/SSTA	online	9/22/2020
561	[removed for confidentiality]	[removed for confidentiality]	2960.2962 - APD Patrol/SSTA	online	9/22/2020
562	[removed for confidentiality]	[removed for confidentiality]	2960.2962 - APD Patrol/SSTA	online	9/22/2020
563	[removed for confidentiality]	[removed for confidentiality]	2960.2962 - APD Patrol/SSTA	online	9/23/2020
564	[removed for confidentiality]	[removed for confidentiality]	2960.2962 - APD Patrol/SSTA	online	9/22/2020
565	[removed for confidentiality]	[removed for confidentiality]	2960.2962 - APD Patrol/SSTA	online	9/21/2020
566	[removed for confidentiality]	[removed for confidentiality]	2960.2962 - APD Patrol/SSTA	online	9/23/2020
567	[removed for confidentiality]	[removed for confidentiality]	2960.2962 - APD Patrol/SSTA	online	9/23/2020
568	[removed for confidentiality]	[removed for confidentiality]	2960.2962 - APD Patrol/SSTA	online	9/23/2020
569	[removed for confidentiality]	[removed for confidentiality]	2960.2962 - APD Patrol/SSTA	online	9/23/2020
570	[removed for confidentiality]	[removed for confidentiality]	2960.2962 - APD Patrol/SSTA	online	9/25/2020
571	[removed for confidentiality]	[removed for confidentiality]	2960.2962 - APD Patrol/SSTA	online	9/25/2020
572	[removed for confidentiality]	[removed for confidentiality]	2960.2962 - APD Patrol/SSTA	online	9/26/2020
573	[removed for confidentiality]	[removed for confidentiality]	2960.2962 - APD Patrol/SSTA	online	9/27/2020
574	[removed for confidentiality]	[removed for confidentiality]	2960.2962 - APD Patrol/SSTA	online	9/27/2020
575	[removed for confidentiality]	[removed for confidentiality]	2960.2962 - APD Patrol/SSTA	online	9/27/2020
576	[removed for confidentiality]	[removed for confidentiality]	2960.2962 - APD Patrol/SSTA	online	9/28/2020
577	[removed for confidentiality]	[removed for confidentiality]	2960.2962 - APD Patrol/SSTA	online	9/28/2020
578	[removed for confidentiality]	[removed for confidentiality]	2960.2962 - APD Patrol/SSTA	online	9/28/2020
579	[removed for confidentiality]	[removed for confidentiality]	2960.2962 - APD Patrol/SSTA	online	9/29/2020
580	[removed for confidentiality]	[removed for confidentiality]	2960.2962 - APD Patrol/SSTA	online	9/30/2020
581	[removed for confidentiality]	[removed for confidentiality]	2960.2962 - APD Patrol/SSTA	online	9/30/2020
582	[removed for confidentiality]	[removed for confidentiality]	2960.2962 - APD Patrol/SSTA	online	12/4/2020
583	[removed for confidentiality]	[removed for confidentiality]	2960.2962 - APD Patrol/SSTA	online	10/1/2020
584	[removed for confidentiality]	[removed for confidentiality]	2960.2962 - APD Patrol/SSTA	online	10/2/2020
585	[removed for confidentiality]	[removed for confidentiality]	2960.2962 - APD Patrol/SSTA	online	10/2/2020
586	[removed for confidentiality]	[removed for confidentiality]	2960.2962 - APD Patrol/SSTA	online	10/1/2020
587	[removed for confidentiality]	[removed for confidentiality]	2960.2962 - APD Patrol/SSTA	online	10/1/2020
588	[removed for confidentiality]	[removed for confidentiality]	2960.2962 - APD Patrol/SSTA	online	10/3/2020
589	[removed for confidentiality]	[removed for confidentiality]	2960.2962 - APD Patrol/SSTA	online	10/3/2020
590	[removed for confidentiality]	[removed for confidentiality]	2960.2962 - APD Patrol/SSTA	online	10/4/2020
591	[removed for confidentiality]	[removed for confidentiality]	2960.2962 - APD Patrol/SSTA	online	10/5/2020
592	[removed for confidentiality]	[removed for confidentiality]	2960.2962 - APD Patrol/SSTA	online	10/6/2020
593	[removed for confidentiality]	[removed for confidentiality]	2960.2962 - APD Patrol/SSTA	online	10/7/2020
594	[removed for confidentiality]	[removed for confidentiality]	2960.2962 - APD Patrol/SSTA	online	10/7/2020
595	[removed for confidentiality]	[removed for confidentiality]	2960.2962 - APD Patrol/SSTA	online	10/5/2020
596	[removed for confidentiality]	[removed for confidentiality]	2960.2962 - APD Patrol/SSTA	online	10/8/2020
597	[removed for confidentiality]	[removed for confidentiality]	2960.2962 - APD Patrol/SSTA	online	10/3/2020
598	[removed for confidentiality]	[removed for confidentiality]	2960.2962 - APD Patrol/SSTA	online	10/7/2020
599	[removed for confidentiality]	[removed for confidentiality]	2960.2962 - APD Patrol/SSTA	online	10/8/2020
600	[removed for confidentiality]	[removed for confidentiality]	2960.2962 - APD Patrol/SSTA	online	10/9/2020
601	[removed for confidentiality]	[removed for confidentiality]	2960.2962 - APD Patrol/SSTA	online	12/4/2020
602	[removed for confidentiality]	[removed for confidentiality]	2960.2962 - APD Patrol/SSTA	online	9/29/2020
603	[removed for confidentiality]	[removed for confidentiality]	2960.2962 - APD Patrol/SSTA	online	10/5/2020
604	[removed for confidentiality]	[removed for confidentiality]	2960.2962 - APD Patrol/SSTA	online	9/22/2020
605	[removed for confidentiality]	[removed for confidentiality]	2960.2962 - APD Patrol/SSTA		9/27/2020
606	[removed for confidentiality]	[removed for confidentiality]	2960.2962 - APD Patrol/SSTA		9/28/2020
607	[removed for confidentiality]	[removed for confidentiality]	2960.2962 - APD Patrol/SSTA		9/28/2020
608	[removed for confidentiality]	[removed for confidentiality]	2960.2962 - APD Patrol/SSTA		9/29/2020
609	[removed for confidentiality]	[removed for confidentiality]	2960.2962 - APD Patrol/SSTA		10/3/2020
610	[removed for confidentiality]	[removed for confidentiality]	2960.2962 - APD Patrol/SSTA		9/30/2020
611	[removed for confidentiality]	[removed for confidentiality]	2960.2963 - APD Patrol/NEU/CSTA	online	10/7/2020
612	[removed for confidentiality]	[removed for confidentiality]	2960.2963 - APD Patrol/NEU/CSTA	online	10/9/2020
613	[removed for confidentiality]	[removed for confidentiality]	2960.2963 - APD Patrol/NEU/CSTA	online	9/23/2020
614	[removed for confidentiality]	[removed for confidentiality]	2960.2963 - APD Patrol/NEU/CSTA	online	9/29/2020
615	[removed for confidentiality]	[removed for confidentiality]	2960.2963 - APD Patrol/NEU/CSTA	online	9/24/2020
616	[removed for confidentiality]	[removed for confidentiality]	2960.2963 - APD Patrol/NEU/CSTA	online	10/1/2020
617	[removed for confidentiality]	[removed for confidentiality]	2960.2963 - APD Patrol/NEU/CSTA	online	10/1/2020
618	[removed for confidentiality]	[removed for confidentiality]	2960.2963 - APD Patrol/NEU/CSTA	online	10/6/2020
619	[removed for confidentiality]	[removed for confidentiality]	2960.2963 - APD Patrol/NEU/CSTA	online	10/8/2020
620	[removed for confidentiality]	[removed for confidentiality]	2960.2963 - APD Patrol/NEU/CSTA		10/8/2020
621	[removed for confidentiality]	[removed for confidentiality]	2960.2964 - APD Patrol/NEU/SSTA	online	9/24/2020
622	[removed for confidentiality]	[removed for confidentiality]	2960.2964 - APD Patrol/NEU/SSTA	online	9/24/2020
623	[removed for confidentiality]	[removed for confidentiality]	2960.2964 - APD Patrol/NEU/SSTA	online	9/25/2020
624	[removed for confidentiality]	[removed for confidentiality]	2960.2964 - APD Patrol/NEU/SSTA	online	9/29/2020
625	[removed for confidentiality]	[removed for confidentiality]	2960.2964 - APD Patrol/NEU/SSTA	online	10/1/2020
626	[removed for confidentiality]	[removed for confidentiality]	2960.2964 - APD Patrol/NEU/SSTA	online	10/5/2020
627	[removed for confidentiality]	[removed for confidentiality]	2960.2964 - APD Patrol/NEU/SSTA	online	12/30/2020
628	[removed for confidentiality]	[removed for confidentiality]	2960.2964 - APD Patrol/NEU/SSTA	online	10/7/2020
629	[removed for confidentiality]	[removed for confidentiality]	2960.2964 - APD Patrol/NEU/SSTA	online	10/8/2020
630	[removed for confidentiality]	[removed for confidentiality]	2960.2964 - APD Patrol/NEU/SSTA	online	1/5/2020
631	[removed for confidentiality]	[removed for confidentiality]	2960.2964 - APD Patrol/NEU/SSTA	online	10/6/2020
632	[removed for confidentiality]	[removed for confidentiality]	2960.2964 - APD Patrol/NEU/SSTA	online	12/30/2020
633	[removed for confidentiality]	[removed for confidentiality]	2960.2964 - APD Patrol/NEU/SSTA		9/29/2020
634	[removed for confidentiality]	[removed for confidentiality]	2960.2980 - APD Patrol/TSTA-SO	online	9/25/2020
635	[removed for confidentiality]	[removed for confidentiality]	2960.2980 - APD Patrol/TSTA-SO	online	9/28/2020
636	[removed for confidentiality]	[removed for confidentiality]	2960.2980 - APD Patrol/TSTA-SO	in-person	9/30/2020
637	[removed for confidentiality]	[removed for confidentiality]	2960.2980 - APD Patrol/TSTA-SO	in-person	9/30/2020
638	[removed for confidentiality]	[removed for confidentiality]	2960.2980 - APD Patrol/TSTA-SO	in-person	9/30/2020
639	[removed for confidentiality]	[removed for confidentiality]	2960.2980 - APD Patrol/TSTA-SO	in-person	9/30/2020
640	[removed for confidentiality]	[removed for confidentiality]	2960.2980 - APD Patrol/TSTA-SO	in-person	9/30/2020
641	[removed for confidentiality]	[removed for confidentiality]	2960.2980 - APD Patrol/TSTA-SO	in-person	9/30/2020
642	[removed for confidentiality]	[removed for confidentiality]	2960.2980 - APD Patrol/TSTA-SO	in-person	9/30/2020
643	[removed for confidentiality]	[removed for confidentiality]	2960.2980 - APD Patrol/TSTA-SO	in-person	10/1/2020
644	[removed for confidentiality]	[removed for confidentiality]	2960.2980 - APD Patrol/TSTA-SO	in-person	10/1/2020
645	[removed for confidentiality]	[removed for confidentiality]	2960.2980 - APD Patrol/TSTA-SO	in-person	10/1/2020
646	[removed for confidentiality]	[removed for confidentiality]	2960.2980 - APD Patrol/TSTA-SO	in-person	10/1/2020
647	[removed for confidentiality]	[removed for confidentiality]	2960.2980 - APD Patrol/TSTA-SO	in-person	10/1/2020
648	[removed for confidentiality]	[removed for confidentiality]	2960.2980 - APD Patrol/TSTA-SO	in-person	10/1/2020
649	[removed for confidentiality]	[removed for confidentiality]	2960.2980 - APD Patrol/TSTA-SO	in-person	10/1/2020
650	[removed for confidentiality]	[removed for confidentiality]	2960.2980 - APD Patrol/TSTA-SO	in-person	10/1/2020
651	[removed for confidentiality]	[removed for confidentiality]	2960.2980 - APD Patrol/TSTA-SO	in-person	10/1/2020

	A	B	C	D	E
652	[removed for confidentiality]	[removed for confidentiality]	2960.2980 - APD Patrol/TSTA-SO	in-person	10/2/2020
653	[removed for confidentiality]	[removed for confidentiality]	2960.2980 - APD Patrol/TSTA-SO	in-person	10/2/2020
654	[removed for confidentiality]	[removed for confidentiality]	2960.2980 - APD Patrol/TSTA-SO	in-person	10/2/2020
655	[removed for confidentiality]	[removed for confidentiality]	2960.2980 - APD Patrol/TSTA-SO	in-person	10/2/2020
656	[removed for confidentiality]	[removed for confidentiality]	2960.2980 - APD Patrol/TSTA-SO	in-person	10/2/2020
657	[removed for confidentiality]	[removed for confidentiality]	2960.2980 - APD Patrol/TSTA-SO	in-person	10/2/2020
658	[removed for confidentiality]	[removed for confidentiality]	2960.2980 - APD Patrol/TSTA-SO	in-person	10/2/2020
659	[removed for confidentiality]	[removed for confidentiality]	2960.2980 - APD Patrol/TSTA-SO	in-person	10/5/2020
660	[removed for confidentiality]	[removed for confidentiality]	2960.2980 - APD Patrol/TSTA-SO	in-person	10/5/2020
661	[removed for confidentiality]	[removed for confidentiality]	2960.2980 - APD Patrol/TSTA-SO	in-person	10/5/2020
662	[removed for confidentiality]	[removed for confidentiality]	2960.2980 - APD Patrol/TSTA-SO	in-person	10/5/2020
663	[removed for confidentiality]	[removed for confidentiality]	2960.2980 - APD Patrol/TSTA-SO	in-person	10/5/2020
664	[removed for confidentiality]	[removed for confidentiality]	2960.2980 - APD Patrol/TSTA-SO	in-person	10/5/2020
665	[removed for confidentiality]	[removed for confidentiality]	2960.2980 - APD Patrol/TSTA-SO	in-person	10/5/2020
666	[removed for confidentiality]	[removed for confidentiality]	2960.2980 - APD Patrol/TSTA-SO	in-person	10/5/2020
667	[removed for confidentiality]	[removed for confidentiality]	2960.2980 - APD Patrol/TSTA-SO	in-person	9/30/2020
668	[removed for confidentiality]	[removed for confidentiality]	2960.2980 - APD Patrol/TSTA-SO	online	9/25/2020
669	[removed for confidentiality]	[removed for confidentiality]	2960.2980 - APD Patrol/TSTA-SO	online	9/28/2020
670	[removed for confidentiality]	[removed for confidentiality]	2960.2980 - APD Patrol/TSTA-SO	online	9/29/2020
671	[removed for confidentiality]	[removed for confidentiality]	2960.2980 - APD Patrol/TSTA-SO	online	9/30/2020
672	[removed for confidentiality]	[removed for confidentiality]	2960.2980 - APD Patrol/TSTA-SO	online	10/1/2020
673	[removed for confidentiality]	[removed for confidentiality]	2960.2980 - APD Patrol/TSTA-SO	online	10/1/2020
674	[removed for confidentiality]	[removed for confidentiality]	2960.2980 - APD Patrol/TSTA-SO	online	10/2/2020
675	[removed for confidentiality]	[removed for confidentiality]	2960.2980 - APD Patrol/TSTA-SO	online	10/7/2020
676	[removed for confidentiality]	[removed for confidentiality]	2960.2980 - APD Patrol/TSTA-SO	online	10/8/2020
677	[removed for confidentiality]	[removed for confidentiality]	2960.2980 - APD Patrol/TSTA-SO	online	9/28/2020
678	[removed for confidentiality]	[removed for confidentiality]	2960.2980 - APD Patrol/TSTA-SO		9/30/2020
679	[removed for confidentiality]	[removed for confidentiality]	2960.2980 - APD Patrol/TSTA-SO		9/30/2020
680	[removed for confidentiality]	[removed for confidentiality]	2960.2980 - APD Patrol/TSTA-SO		9/30/2020
681	[removed for confidentiality]	[removed for confidentiality]	2960.2980 - APD Patrol/TSTA-SO		10/1/2020
682	[removed for confidentiality]	[removed for confidentiality]	2960.2980 - APD Patrol/TSTA-SO		10/2/2020
683	[removed for confidentiality]	[removed for confidentiality]	2960.2980 - APD Patrol/TSTA-SO		10/2/2020
684	[removed for confidentiality]	[removed for confidentiality]	2960.2980 - APD Patrol/TSTA-SO		10/2/2020
685	[removed for confidentiality]	[removed for confidentiality]	2960.2980 - APD Patrol/TSTA-SO		10/5/2020
686	[removed for confidentiality]	[removed for confidentiality]	2960.2980 - APD Patrol/TSTA-SO		10/5/2020
687	[removed for confidentiality]	[removed for confidentiality]	2960.2981 - APD Patrol/TSTA-SO/Mounted	online	9/25/2020
688	[removed for confidentiality]	[removed for confidentiality]	2960.2981 - APD Patrol/TSTA-SO/Mounted	online	9/22/2020
689	[removed for confidentiality]	[removed for confidentiality]	2960.2981 - APD Patrol/TSTA-SO/Mounted	online	9/25/2020
690	[removed for confidentiality]	[removed for confidentiality]	2960.2981 - APD Patrol/TSTA-SO/Mounted	online	9/25/2020
691	[removed for confidentiality]	[removed for confidentiality]	2960.2981 - APD Patrol/TSTA-SO/Mounted	online	9/27/2020
692	[removed for confidentiality]	[removed for confidentiality]	2960.2981 - APD Patrol/TSTA-SO/Mounted	online	9/29/2020
693	[removed for confidentiality]	[removed for confidentiality]	2960.2981 - APD Patrol/TSTA-SO/Mounted	online	9/29/2020
694	[removed for confidentiality]	[removed for confidentiality]	2960.2981 - APD Patrol/TSTA-SO/Mounted	online	10/13/2020
695	[removed for confidentiality]	[removed for confidentiality]	2960.2981 - APD Patrol/TSTA-SO/Mounted	online	11/18/2020
696	[removed for confidentiality]	[removed for confidentiality]	2960.2981 - APD Patrol/TSTA-SO/Mounted	online	12/18/2020
697	[removed for confidentiality]	[removed for confidentiality]	2960.3110 - APD Patrol/TENG	online	10/6/2020
698	[removed for confidentiality]	[removed for confidentiality]	2960.3110 - APD Patrol/TENG	online	10/10/2020
699	[removed for confidentiality]	[removed for confidentiality]	2960.3110 - APD Patrol/TENG	online	10/5/2020
700	[removed for confidentiality]	[removed for confidentiality]	2960.3110 - APD Patrol/TENG	online	10/5/2020
701	[removed for confidentiality]	[removed for confidentiality]	2960.3110 - APD Patrol/TENG	online	10/7/2020
702	[removed for confidentiality]	[removed for confidentiality]	2960.3110 - APD Patrol/TENG	online	10/9/2020
703	[removed for confidentiality]	[removed for confidentiality]	2960.3110 - APD Patrol/TENG	online	10/9/2020
704	[removed for confidentiality]	[removed for confidentiality]	2960.3110 - APD Patrol/TENG	online	10/9/2020
705	[removed for confidentiality]	[removed for confidentiality]	3410.2700 - Fire Department/FD Chief's Office	in-person	6/22/2020
706	[removed for confidentiality]	[removed for confidentiality]	3410.2700 - Fire Department/FD Chief's Office	in-person	6/10/2020
707	[removed for confidentiality]	[removed for confidentiality]	3410.2700 - Fire Department/FD Chief's Office	in-person	6/30/2020
708	[removed for confidentiality]	[removed for confidentiality]	3410.2700 - Fire Department/FD Chief's Office	in-person	10/20/2020
709	[removed for confidentiality]	[removed for confidentiality]	3410.2701 - Fire Department/Engine 1	online	10/16/2020
710	[removed for confidentiality]	[removed for confidentiality]	3410.2701 - Fire Department/Engine 1		10/16/2020
711	[removed for confidentiality]	[removed for confidentiality]	3410.2704 - Fire Department/Engine 4		10/16/2020
712	[removed for confidentiality]	[removed for confidentiality]	3410.2707 - Fire Department/Engine 9		10/16/2020
713	[removed for confidentiality]	[removed for confidentiality]	3410.2707 - Fire Department/Engine 9		10/16/2020
714	[removed for confidentiality]	[removed for confidentiality]	3410.2707 - Fire Department/Engine 9		10/16/2020
715	[removed for confidentiality]	[removed for confidentiality]	3410.2710 - Fire Department/Ladder 1		10/16/2020
716	[removed for confidentiality]	[removed for confidentiality]	3410.2711 - Fire Department/Ladder 2		10/20/2020
717	[removed for confidentiality]	[removed for confidentiality]	3410.2718 - Fire Department/Fire Repair Shop	online	11/6/2020
718	[removed for confidentiality]	[removed for confidentiality]	3410.2718 - Fire Department/Fire Repair Shop	online	11/6/2020
719	[removed for confidentiality]	[removed for confidentiality]	3410.2718 - Fire Department/Fire Repair Shop		11/6/2020
720	[removed for confidentiality]	[removed for confidentiality]	3410.2800 - Fire Department/Fire Non Uniform	online	10/2/2020
721	[removed for confidentiality]	[removed for confidentiality]	3410.2800 - Fire Department/Fire Non Uniform	online	11/6/2020
722	[removed for confidentiality]	[removed for confidentiality]	3410.2800 - Fire Department/Fire Non Uniform	online	11/6/2020
723	[removed for confidentiality]	[removed for confidentiality]	3410.2800 - Fire Department/Fire Non Uniform	online	11/6/2020
724	[removed for confidentiality]	[removed for confidentiality]	3410.Fire Headquarter - Fire Department/Fire Headquarters	online	6/11/2020
725	[removed for confidentiality]	[removed for confidentiality]	3410.Fire Headquarter - Fire Department/Fire Headquarters	online	6/26/2020
726	[removed for confidentiality]	[removed for confidentiality]	3410.Fire Headquarter - Fire Department/Fire Headquarters	online	6/9/2020
727	[removed for confidentiality]	[removed for confidentiality]	3410.Fire Headquarter - Fire Department/Fire Headquarters	online	6/10/2020
728	[removed for confidentiality]	[removed for confidentiality]	3410.Fire Headquarter - Fire Department/Fire Headquarters	online	6/23/2020
729	[removed for confidentiality]	[removed for confidentiality]	3410.Fire Headquarter - Fire Department/Fire Headquarters	online	6/26/2020
730	[removed for confidentiality]	[removed for confidentiality]	3410.Fire Headquarter - Fire Department/Fire Headquarters	online	11/19/2020
731	[removed for confidentiality]	[removed for confidentiality]	3410.Fire Platoon A - Fire Department/Fire Platoon A	online	6/10/2020
732	[removed for confidentiality]	[removed for confidentiality]	3410.Fire Platoon A - Fire Department/Fire Platoon A	online	6/12/2020
733	[removed for confidentiality]	[removed for confidentiality]	3410.Fire Platoon A - Fire Department/Fire Platoon A	online	6/12/2020
734	[removed for confidentiality]	[removed for confidentiality]	3410.Fire Platoon A - Fire Department/Fire Platoon A	online	6/12/2020
735	[removed for confidentiality]	[removed for confidentiality]	3410.Fire Platoon A - Fire Department/Fire Platoon A	online	6/12/2020
736	[removed for confidentiality]	[removed for confidentiality]	3410.Fire Platoon A - Fire Department/Fire Platoon A	online	6/12/2020
737	[removed for confidentiality]	[removed for confidentiality]	3410.Fire Platoon A - Fire Department/Fire Platoon A	online	6/16/2020
738	[removed for confidentiality]	[removed for confidentiality]	3410.Fire Platoon A - Fire Department/Fire Platoon A	online	6/20/2020
739	[removed for confidentiality]	[removed for confidentiality]	3410.Fire Platoon A - Fire Department/Fire Platoon A	online	6/20/2020
740	[removed for confidentiality]	[removed for confidentiality]	3410.Fire Platoon A - Fire Department/Fire Platoon A	online	6/12/2020
741	[removed for confidentiality]	[removed for confidentiality]	3410.Fire Platoon A - Fire Department/Fire Platoon A	online	6/16/2020
742	[removed for confidentiality]	[removed for confidentiality]	3410.Fire Platoon A - Fire Department/Fire Platoon A	online	6/11/2020
743	[removed for confidentiality]	[removed for confidentiality]	3410.Fire Platoon A - Fire Department/Fire Platoon A	online	6/12/2020
744	[removed for confidentiality]	[removed for confidentiality]	3410.Fire Platoon A - Fire Department/Fire Platoon A	online	6/12/2020

	A	B	C	D	E
745	[removed for confidentiality]	[removed for confidentiality]	3410.Fire Platoon A - Fire Department/Fire Platoon A	online	6/16/2020
746	[removed for confidentiality]	[removed for confidentiality]	3410.Fire Platoon A - Fire Department/Fire Platoon A	online	6/16/2020
747	[removed for confidentiality]	[removed for confidentiality]	3410.Fire Platoon A - Fire Department/Fire Platoon A	online	6/16/2020
748	[removed for confidentiality]	[removed for confidentiality]	3410.Fire Platoon A - Fire Department/Fire Platoon A	online	6/16/2020
749	[removed for confidentiality]	[removed for confidentiality]	3410.Fire Platoon A - Fire Department/Fire Platoon A	online	6/12/2020
750	[removed for confidentiality]	[removed for confidentiality]	3410.Fire Platoon A - Fire Department/Fire Platoon A	online	6/16/2020
751	[removed for confidentiality]	[removed for confidentiality]	3410.Fire Platoon A - Fire Department/Fire Platoon A	online	6/16/2020
752	[removed for confidentiality]	[removed for confidentiality]	3410.Fire Platoon A - Fire Department/Fire Platoon A	online	6/12/2020
753	[removed for confidentiality]	[removed for confidentiality]	3410.Fire Platoon A - Fire Department/Fire Platoon A	online	6/17/2020
754	[removed for confidentiality]	[removed for confidentiality]	3410.Fire Platoon A - Fire Department/Fire Platoon A	online	6/16/2020
755	[removed for confidentiality]	[removed for confidentiality]	3410.Fire Platoon A - Fire Department/Fire Platoon A	online	6/16/2020
756	[removed for confidentiality]	[removed for confidentiality]	3410.Fire Platoon A - Fire Department/Fire Platoon A	online	6/16/2020
757	[removed for confidentiality]	[removed for confidentiality]	3410.Fire Platoon A - Fire Department/Fire Platoon A	online	10/20/2020
758	[removed for confidentiality]	[removed for confidentiality]	3410.Fire Platoon A - Fire Department/Fire Platoon A	online	6/16/2020
759	[removed for confidentiality]	[removed for confidentiality]	3410.Fire Platoon A - Fire Department/Fire Platoon A	online	6/24/2020
760	[removed for confidentiality]	[removed for confidentiality]	3410.Fire Platoon A - Fire Department/Fire Platoon A	online	6/16/2020
761	[removed for confidentiality]	[removed for confidentiality]	3410.Fire Platoon A - Fire Department/Fire Platoon A	online	6/16/2020
762	[removed for confidentiality]	[removed for confidentiality]	3410.Fire Platoon A - Fire Department/Fire Platoon A	online	6/16/2020
763	[removed for confidentiality]	[removed for confidentiality]	3410.Fire Platoon A - Fire Department/Fire Platoon A	online	6/11/2020
764	[removed for confidentiality]	[removed for confidentiality]	3410.Fire Platoon A - Fire Department/Fire Platoon A	online	6/12/2020
765	[removed for confidentiality]	[removed for confidentiality]	3410.Fire Platoon A - Fire Department/Fire Platoon A	online	6/12/2020
766	[removed for confidentiality]	[removed for confidentiality]	3410.Fire Platoon A - Fire Department/Fire Platoon A	online	6/12/2020
767	[removed for confidentiality]	[removed for confidentiality]	3410.Fire Platoon A - Fire Department/Fire Platoon A	online	6/12/2020
768	[removed for confidentiality]	[removed for confidentiality]	3410.Fire Platoon A - Fire Department/Fire Platoon A	online	6/16/2020
769	[removed for confidentiality]	[removed for confidentiality]	3410.Fire Platoon A - Fire Department/Fire Platoon A	online	6/16/2020
770	[removed for confidentiality]	[removed for confidentiality]	3410.Fire Platoon A - Fire Department/Fire Platoon A	online	6/16/2020
771	[removed for confidentiality]	[removed for confidentiality]	3410.Fire Platoon A - Fire Department/Fire Platoon A	online	6/16/2020
772	[removed for confidentiality]	[removed for confidentiality]	3410.Fire Platoon A - Fire Department/Fire Platoon A	online	6/16/2020
773	[removed for confidentiality]	[removed for confidentiality]	3410.Fire Platoon A - Fire Department/Fire Platoon A	online	6/16/2020
774	[removed for confidentiality]	[removed for confidentiality]	3410.Fire Platoon A - Fire Department/Fire Platoon A	online	6/16/2020
775	[removed for confidentiality]	[removed for confidentiality]	3410.Fire Platoon A - Fire Department/Fire Platoon A	online	6/16/2020
776	[removed for confidentiality]	[removed for confidentiality]	3410.Fire Platoon A - Fire Department/Fire Platoon A	online	6/16/2020
777	[removed for confidentiality]	[removed for confidentiality]	3410.Fire Platoon A - Fire Department/Fire Platoon A	online	6/16/2020
778	[removed for confidentiality]	[removed for confidentiality]	3410.Fire Platoon A - Fire Department/Fire Platoon A	online	6/16/2020
779	[removed for confidentiality]	[removed for confidentiality]	3410.Fire Platoon A - Fire Department/Fire Platoon A	online	6/16/2020
780	[removed for confidentiality]	[removed for confidentiality]	3410.Fire Platoon A - Fire Department/Fire Platoon A	online	6/16/2020
781	[removed for confidentiality]	[removed for confidentiality]	3410.Fire Platoon A - Fire Department/Fire Platoon A	online	6/25/2020
782	[removed for confidentiality]	[removed for confidentiality]	3410.Fire Platoon A - Fire Department/Fire Platoon A	online	10/20/2020
783	[removed for confidentiality]	[removed for confidentiality]	3410.Fire Platoon A - Fire Department/Fire Platoon A	online	10/20/2020
784	[removed for confidentiality]	[removed for confidentiality]	3410.Fire Platoon B - Fire Department/Fire Platoon B	online	6/9/2020
785	[removed for confidentiality]	[removed for confidentiality]	3410.Fire Platoon B - Fire Department/Fire Platoon B	online	6/10/2020
786	[removed for confidentiality]	[removed for confidentiality]	3410.Fire Platoon B - Fire Department/Fire Platoon B	online	6/13/2020
787	[removed for confidentiality]	[removed for confidentiality]	3410.Fire Platoon B - Fire Department/Fire Platoon B	online	6/13/2020
788	[removed for confidentiality]	[removed for confidentiality]	3410.Fire Platoon B - Fire Department/Fire Platoon B	online	6/13/2020
789	[removed for confidentiality]	[removed for confidentiality]	3410.Fire Platoon B - Fire Department/Fire Platoon B	online	6/16/2020
790	[removed for confidentiality]	[removed for confidentiality]	3410.Fire Platoon B - Fire Department/Fire Platoon B	online	6/23/2020
791	[removed for confidentiality]	[removed for confidentiality]	3410.Fire Platoon B - Fire Department/Fire Platoon B	online	6/9/2020
792	[removed for confidentiality]	[removed for confidentiality]	3410.Fire Platoon B - Fire Department/Fire Platoon B	online	6/15/2020
793	[removed for confidentiality]	[removed for confidentiality]	3410.Fire Platoon B - Fire Department/Fire Platoon B	online	6/17/2020
794	[removed for confidentiality]	[removed for confidentiality]	3410.Fire Platoon B - Fire Department/Fire Platoon B	online	6/9/2020
795	[removed for confidentiality]	[removed for confidentiality]	3410.Fire Platoon B - Fire Department/Fire Platoon B	online	6/11/2020
796	[removed for confidentiality]	[removed for confidentiality]	3410.Fire Platoon B - Fire Department/Fire Platoon B	online	6/13/2020
797	[removed for confidentiality]	[removed for confidentiality]	3410.Fire Platoon B - Fire Department/Fire Platoon B	online	6/17/2020
798	[removed for confidentiality]	[removed for confidentiality]	3410.Fire Platoon B - Fire Department/Fire Platoon B	online	6/17/2020
799	[removed for confidentiality]	[removed for confidentiality]	3410.Fire Platoon B - Fire Department/Fire Platoon B	online	6/17/2020
800	[removed for confidentiality]	[removed for confidentiality]	3410.Fire Platoon B - Fire Department/Fire Platoon B	online	6/17/2020
801	[removed for confidentiality]	[removed for confidentiality]	3410.Fire Platoon B - Fire Department/Fire Platoon B	online	6/17/2020
802	[removed for confidentiality]	[removed for confidentiality]	3410.Fire Platoon B - Fire Department/Fire Platoon B	online	6/17/2020
803	[removed for confidentiality]	[removed for confidentiality]	3410.Fire Platoon B - Fire Department/Fire Platoon B	online	6/17/2020
804	[removed for confidentiality]	[removed for confidentiality]	3410.Fire Platoon B - Fire Department/Fire Platoon B	online	6/17/2020
805	[removed for confidentiality]	[removed for confidentiality]	3410.Fire Platoon B - Fire Department/Fire Platoon B	online	6/17/2020
806	[removed for confidentiality]	[removed for confidentiality]	3410.Fire Platoon B - Fire Department/Fire Platoon B	online	6/17/2020
807	[removed for confidentiality]	[removed for confidentiality]	3410.Fire Platoon B - Fire Department/Fire Platoon B	online	6/23/2020
808	[removed for confidentiality]	[removed for confidentiality]	3410.Fire Platoon B - Fire Department/Fire Platoon B	online	6/25/2020
809	[removed for confidentiality]	[removed for confidentiality]	3410.Fire Platoon B - Fire Department/Fire Platoon B	online	10/20/2020
810	[removed for confidentiality]	[removed for confidentiality]	3410.Fire Platoon B - Fire Department/Fire Platoon B	online	6/17/2020
811	[removed for confidentiality]	[removed for confidentiality]	3410.Fire Platoon B - Fire Department/Fire Platoon B	online	6/17/2020
812	[removed for confidentiality]	[removed for confidentiality]	3410.Fire Platoon B - Fire Department/Fire Platoon B	online	6/17/2020
813	[removed for confidentiality]	[removed for confidentiality]	3410.Fire Platoon B - Fire Department/Fire Platoon B	online	6/14/2020
814	[removed for confidentiality]	[removed for confidentiality]	3410.Fire Platoon B - Fire Department/Fire Platoon B	online	6/11/2020
815	[removed for confidentiality]	[removed for confidentiality]	3410.Fire Platoon B - Fire Department/Fire Platoon B	online	6/20/2020
816	[removed for confidentiality]	[removed for confidentiality]	3410.Fire Platoon B - Fire Department/Fire Platoon B	online	7/3/2020
817	[removed for confidentiality]	[removed for confidentiality]	3410.Fire Platoon B - Fire Department/Fire Platoon B	online	6/17/2020
818	[removed for confidentiality]	[removed for confidentiality]	3410.Fire Platoon B - Fire Department/Fire Platoon B	online	6/24/2020
819	[removed for confidentiality]	[removed for confidentiality]	3410.Fire Platoon B - Fire Department/Fire Platoon B	online	1/27/2020
820	[removed for confidentiality]	[removed for confidentiality]	3410.Fire Platoon B - Fire Department/Fire Platoon B	online	6/10/2020
821	[removed for confidentiality]	[removed for confidentiality]	3410.Fire Platoon B - Fire Department/Fire Platoon B	online	6/13/2020
822	[removed for confidentiality]	[removed for confidentiality]	3410.Fire Platoon B - Fire Department/Fire Platoon B	online	6/13/2020
823	[removed for confidentiality]	[removed for confidentiality]	3410.Fire Platoon B - Fire Department/Fire Platoon B	online	6/17/2020
824	[removed for confidentiality]	[removed for confidentiality]	3410.Fire Platoon B - Fire Department/Fire Platoon B	online	6/17/2020
825	[removed for confidentiality]	[removed for confidentiality]	3410.Fire Platoon B - Fire Department/Fire Platoon B	online	6/17/2020
826	[removed for confidentiality]	[removed for confidentiality]	3410.Fire Platoon B - Fire Department/Fire Platoon B	online	6/17/2020
827	[removed for confidentiality]	[removed for confidentiality]	3410.Fire Platoon B - Fire Department/Fire Platoon B	online	6/17/2020
828	[removed for confidentiality]	[removed for confidentiality]	3410.Fire Platoon B - Fire Department/Fire Platoon B	online	6/17/2020
829	[removed for confidentiality]	[removed for confidentiality]	3410.Fire Platoon B - Fire Department/Fire Platoon B	online	6/17/2020
830	[removed for confidentiality]	[removed for confidentiality]	3410.Fire Platoon B - Fire Department/Fire Platoon B	online	6/17/2020
831	[removed for confidentiality]	[removed for confidentiality]	3410.Fire Platoon B - Fire Department/Fire Platoon B	online	6/17/2020
832	[removed for confidentiality]	[removed for confidentiality]	3410.Fire Platoon B - Fire Department/Fire Platoon B	online	6/17/2020
833	[removed for confidentiality]	[removed for confidentiality]	3410.Fire Platoon B - Fire Department/Fire Platoon B	online	6/17/2020
834	[removed for confidentiality]	[removed for confidentiality]	3410.Fire Platoon B - Fire Department/Fire Platoon B	online	6/17/2020
835	[removed for confidentiality]	[removed for confidentiality]	3410.Fire Platoon B - Fire Department/Fire Platoon B	online	6/18/2020
836	[removed for confidentiality]	[removed for confidentiality]	3410.Fire Platoon B - Fire Department/Fire Platoon B	online	6/18/2020
837	[removed for confidentiality]	[removed for confidentiality]	3410.Fire Platoon B - Fire Department/Fire Platoon B	online	6/19/2020

	A	B	C	D	E
838	[removed for confidentiality]	[removed for confidentiality]	3410.Fire Platoon B - Fire Department/Fire Platoon B	online	6/21/2020
839	[removed for confidentiality]	[removed for confidentiality]	3410.Fire Platoon B - Fire Department/Fire Platoon B	online	6/25/2020
840	[removed for confidentiality]	[removed for confidentiality]	3410.Fire Platoon B - Fire Department/Fire Platoon B	online	10/20/2020
841	[removed for confidentiality]	[removed for confidentiality]	3410.Fire Platoon C - Fire Department/Fire Platoon C	online	6/10/2020
842	[removed for confidentiality]	[removed for confidentiality]	3410.Fire Platoon C - Fire Department/Fire Platoon C	online	6/13/2020
843	[removed for confidentiality]	[removed for confidentiality]	3410.Fire Platoon C - Fire Department/Fire Platoon C	online	6/9/2020
844	[removed for confidentiality]	[removed for confidentiality]	3410.Fire Platoon C - Fire Department/Fire Platoon C	online	6/10/2020
845	[removed for confidentiality]	[removed for confidentiality]	3410.Fire Platoon C - Fire Department/Fire Platoon C	online	6/12/2020
846	[removed for confidentiality]	[removed for confidentiality]	3410.Fire Platoon C - Fire Department/Fire Platoon C	online	6/10/2020
847	[removed for confidentiality]	[removed for confidentiality]	3410.Fire Platoon C - Fire Department/Fire Platoon C	online	6/14/2020
848	[removed for confidentiality]	[removed for confidentiality]	3410.Fire Platoon C - Fire Department/Fire Platoon C	online	6/18/2020
849	[removed for confidentiality]	[removed for confidentiality]	3410.Fire Platoon C - Fire Department/Fire Platoon C	online	6/10/2020
850	[removed for confidentiality]	[removed for confidentiality]	3410.Fire Platoon C - Fire Department/Fire Platoon C	online	6/12/2020
851	[removed for confidentiality]	[removed for confidentiality]	3410.Fire Platoon C - Fire Department/Fire Platoon C	online	6/14/2020
852	[removed for confidentiality]	[removed for confidentiality]	3410.Fire Platoon C - Fire Department/Fire Platoon C	online	6/18/2020
853	[removed for confidentiality]	[removed for confidentiality]	3410.Fire Platoon C - Fire Department/Fire Platoon C	online	6/24/2020
854	[removed for confidentiality]	[removed for confidentiality]	3410.Fire Platoon C - Fire Department/Fire Platoon C	online	6/10/2020
855	[removed for confidentiality]	[removed for confidentiality]	3410.Fire Platoon C - Fire Department/Fire Platoon C	online	6/16/2020
856	[removed for confidentiality]	[removed for confidentiality]	3410.Fire Platoon C - Fire Department/Fire Platoon C	online	6/18/2020
857	[removed for confidentiality]	[removed for confidentiality]	3410.Fire Platoon C - Fire Department/Fire Platoon C	online	6/10/2020
858	[removed for confidentiality]	[removed for confidentiality]	3410.Fire Platoon C - Fire Department/Fire Platoon C	online	6/10/2020
859	[removed for confidentiality]	[removed for confidentiality]	3410.Fire Platoon C - Fire Department/Fire Platoon C	online	6/10/2020
860	[removed for confidentiality]	[removed for confidentiality]	3410.Fire Platoon C - Fire Department/Fire Platoon C	online	6/10/2020
861	[removed for confidentiality]	[removed for confidentiality]	3410.Fire Platoon C - Fire Department/Fire Platoon C	online	6/10/2020
862	[removed for confidentiality]	[removed for confidentiality]	3410.Fire Platoon C - Fire Department/Fire Platoon C	online	6/10/2020
863	[removed for confidentiality]	[removed for confidentiality]	3410.Fire Platoon C - Fire Department/Fire Platoon C	online	6/14/2020
864	[removed for confidentiality]	[removed for confidentiality]	3410.Fire Platoon C - Fire Department/Fire Platoon C	online	6/14/2020
865	[removed for confidentiality]	[removed for confidentiality]	3410.Fire Platoon C - Fire Department/Fire Platoon C	online	6/18/2020
866	[removed for confidentiality]	[removed for confidentiality]	3410.Fire Platoon C - Fire Department/Fire Platoon C	online	6/26/2020
867	[removed for confidentiality]	[removed for confidentiality]	3410.Fire Platoon C - Fire Department/Fire Platoon C	online	6/10/2020
868	[removed for confidentiality]	[removed for confidentiality]	3410.Fire Platoon C - Fire Department/Fire Platoon C	online	6/10/2020
869	[removed for confidentiality]	[removed for confidentiality]	3410.Fire Platoon C - Fire Department/Fire Platoon C	online	6/22/2020
870	[removed for confidentiality]	[removed for confidentiality]	3410.Fire Platoon C - Fire Department/Fire Platoon C	online	6/10/2020
871	[removed for confidentiality]	[removed for confidentiality]	3410.Fire Platoon C - Fire Department/Fire Platoon C	online	6/10/2020
872	[removed for confidentiality]	[removed for confidentiality]	3410.Fire Platoon C - Fire Department/Fire Platoon C	online	6/10/2020
873	[removed for confidentiality]	[removed for confidentiality]	3410.Fire Platoon C - Fire Department/Fire Platoon C	online	6/10/2020
874	[removed for confidentiality]	[removed for confidentiality]	3410.Fire Platoon C - Fire Department/Fire Platoon C	online	6/18/2020
875	[removed for confidentiality]	[removed for confidentiality]	3410.Fire Platoon C - Fire Department/Fire Platoon C	online	6/19/2020
876	[removed for confidentiality]	[removed for confidentiality]	3410.Fire Platoon C - Fire Department/Fire Platoon C	online	6/16/2020
877	[removed for confidentiality]	[removed for confidentiality]	3410.Fire Platoon C - Fire Department/Fire Platoon C	online	6/10/2020
878	[removed for confidentiality]	[removed for confidentiality]	3410.Fire Platoon C - Fire Department/Fire Platoon C	online	6/10/2020
879	[removed for confidentiality]	[removed for confidentiality]	3410.Fire Platoon C - Fire Department/Fire Platoon C	online	6/10/2020
880	[removed for confidentiality]	[removed for confidentiality]	3410.Fire Platoon C - Fire Department/Fire Platoon C	online	6/10/2020
881	[removed for confidentiality]	[removed for confidentiality]	3410.Fire Platoon C - Fire Department/Fire Platoon C	online	6/10/2020
882	[removed for confidentiality]	[removed for confidentiality]	3410.Fire Platoon C - Fire Department/Fire Platoon C	online	6/10/2020
883	[removed for confidentiality]	[removed for confidentiality]	3410.Fire Platoon C - Fire Department/Fire Platoon C	online	6/10/2020
884	[removed for confidentiality]	[removed for confidentiality]	3410.Fire Platoon C - Fire Department/Fire Platoon C	online	6/10/2020
885	[removed for confidentiality]	[removed for confidentiality]	3410.Fire Platoon C - Fire Department/Fire Platoon C	online	6/18/2020
886	[removed for confidentiality]	[removed for confidentiality]	3410.Fire Platoon C - Fire Department/Fire Platoon C	online	6/18/2020
887	[removed for confidentiality]	[removed for confidentiality]	3410.Fire Platoon C - Fire Department/Fire Platoon C	online	6/18/2020
888	[removed for confidentiality]	[removed for confidentiality]	3410.Fire Platoon C - Fire Department/Fire Platoon C	online	6/18/2020
889	[removed for confidentiality]	[removed for confidentiality]	3410.Fire Platoon C - Fire Department/Fire Platoon C	online	6/18/2020
890	[removed for confidentiality]	[removed for confidentiality]	3410.Fire Platoon C - Fire Department/Fire Platoon C	online	6/18/2020
891	[removed for confidentiality]	[removed for confidentiality]	3410.Fire Platoon C - Fire Department/Fire Platoon C	online	6/18/2020
892	[removed for confidentiality]	[removed for confidentiality]	3410.Fire Platoon C - Fire Department/Fire Platoon C	online	6/18/2020
893	[removed for confidentiality]	[removed for confidentiality]	3410.Fire Platoon C - Fire Department/Fire Platoon C	online	6/18/2020
894	[removed for confidentiality]	[removed for confidentiality]	3410.Fire Platoon C - Fire Department/Fire Platoon C	online	6/18/2020
895	[removed for confidentiality]	[removed for confidentiality]	3410.Fire Platoon C - Fire Department/Fire Platoon C	online	6/22/2020
896	[removed for confidentiality]	[removed for confidentiality]	3410.Fire Platoon C - Fire Department/Fire Platoon C	online	7/7/2020
897	[removed for confidentiality]	[removed for confidentiality]	3410.Fire Platoon C - Fire Department/Fire Platoon C	online	6/24/2020
898	[removed for confidentiality]	[removed for confidentiality]	3410.Fire Platoon D - Fire Department/Fire Platoon D	online	6/9/2020
899	[removed for confidentiality]	[removed for confidentiality]	3410.Fire Platoon D - Fire Department/Fire Platoon D	online	6/11/2020
900	[removed for confidentiality]	[removed for confidentiality]	3410.Fire Platoon D - Fire Department/Fire Platoon D	online	6/11/2020
901	[removed for confidentiality]	[removed for confidentiality]	3410.Fire Platoon D - Fire Department/Fire Platoon D	online	6/12/2020
902	[removed for confidentiality]	[removed for confidentiality]	3410.Fire Platoon D - Fire Department/Fire Platoon D	online	6/11/2020
903	[removed for confidentiality]	[removed for confidentiality]	3410.Fire Platoon D - Fire Department/Fire Platoon D	online	6/19/2020
904	[removed for confidentiality]	[removed for confidentiality]	3410.Fire Platoon D - Fire Department/Fire Platoon D	online	6/19/2020
905	[removed for confidentiality]	[removed for confidentiality]	3410.Fire Platoon D - Fire Department/Fire Platoon D	online	6/11/2020
906	[removed for confidentiality]	[removed for confidentiality]	3410.Fire Platoon D - Fire Department/Fire Platoon D	online	6/15/2020
907	[removed for confidentiality]	[removed for confidentiality]	3410.Fire Platoon D - Fire Department/Fire Platoon D	online	6/11/2020
908	[removed for confidentiality]	[removed for confidentiality]	3410.Fire Platoon D - Fire Department/Fire Platoon D	online	6/11/2020
909	[removed for confidentiality]	[removed for confidentiality]	3410.Fire Platoon D - Fire Department/Fire Platoon D	online	6/12/2020
910	[removed for confidentiality]	[removed for confidentiality]	3410.Fire Platoon D - Fire Department/Fire Platoon D	online	6/15/2020
911	[removed for confidentiality]	[removed for confidentiality]	3410.Fire Platoon D - Fire Department/Fire Platoon D	online	6/18/2020
912	[removed for confidentiality]	[removed for confidentiality]	3410.Fire Platoon D - Fire Department/Fire Platoon D	online	6/17/2020
913	[removed for confidentiality]	[removed for confidentiality]	3410.Fire Platoon D - Fire Department/Fire Platoon D	online	6/11/2020
914	[removed for confidentiality]	[removed for confidentiality]	3410.Fire Platoon D - Fire Department/Fire Platoon D	online	6/11/2020
915	[removed for confidentiality]	[removed for confidentiality]	3410.Fire Platoon D - Fire Department/Fire Platoon D	online	6/11/2020
916	[removed for confidentiality]	[removed for confidentiality]	3410.Fire Platoon D - Fire Department/Fire Platoon D	online	6/11/2020
917	[removed for confidentiality]	[removed for confidentiality]	3410.Fire Platoon D - Fire Department/Fire Platoon D	online	6/15/2020
918	[removed for confidentiality]	[removed for confidentiality]	3410.Fire Platoon D - Fire Department/Fire Platoon D	online	6/15/2020
919	[removed for confidentiality]	[removed for confidentiality]	3410.Fire Platoon D - Fire Department/Fire Platoon D	online	6/15/2020
920	[removed for confidentiality]	[removed for confidentiality]	3410.Fire Platoon D - Fire Department/Fire Platoon D	online	6/15/2020
921	[removed for confidentiality]	[removed for confidentiality]	3410.Fire Platoon D - Fire Department/Fire Platoon D	online	6/15/2020
922	[removed for confidentiality]	[removed for confidentiality]	3410.Fire Platoon D - Fire Department/Fire Platoon D	online	6/11/2020
923	[removed for confidentiality]	[removed for confidentiality]	3410.Fire Platoon D - Fire Department/Fire Platoon D	online	6/13/2020
924	[removed for confidentiality]	[removed for confidentiality]	3410.Fire Platoon D - Fire Department/Fire Platoon D	online	6/15/2020
925	[removed for confidentiality]	[removed for confidentiality]	3410.Fire Platoon D - Fire Department/Fire Platoon D	online	6/19/2020
926	[removed for confidentiality]	[removed for confidentiality]	3410.Fire Platoon D - Fire Department/Fire Platoon D	online	10/20/2020
927	[removed for confidentiality]	[removed for confidentiality]	3410.Fire Platoon D - Fire Department/Fire Platoon D	online	10/20/2020
928	[removed for confidentiality]	[removed for confidentiality]	3410.Fire Platoon D - Fire Department/Fire Platoon D	online	7/1/2020
929	[removed for confidentiality]	[removed for confidentiality]	3410.Fire Platoon D - Fire Department/Fire Platoon D	online	6/10/2020
930	[removed for confidentiality]	[removed for confidentiality]	3410.Fire Platoon D - Fire Department/Fire Platoon D	online	6/10/2020

	A	B	C	D	E
931	[removed for confidentiality]	[removed for confidentiality]	3410.Fire Platoon D - Fire Department/Fire Platoon D	online	6/11/2020
932	[removed for confidentiality]	[removed for confidentiality]	3410.Fire Platoon D - Fire Department/Fire Platoon D	online	6/11/2020
933	[removed for confidentiality]	[removed for confidentiality]	3410.Fire Platoon D - Fire Department/Fire Platoon D	online	6/11/2020
934	[removed for confidentiality]	[removed for confidentiality]	3410.Fire Platoon D - Fire Department/Fire Platoon D	online	6/11/2020
935	[removed for confidentiality]	[removed for confidentiality]	3410.Fire Platoon D - Fire Department/Fire Platoon D	online	6/11/2020
936	[removed for confidentiality]	[removed for confidentiality]	3410.Fire Platoon D - Fire Department/Fire Platoon D	online	6/11/2020
937	[removed for confidentiality]	[removed for confidentiality]	3410.Fire Platoon D - Fire Department/Fire Platoon D	online	6/11/2020
938	[removed for confidentiality]	[removed for confidentiality]	3410.Fire Platoon D - Fire Department/Fire Platoon D	online	6/11/2020
939	[removed for confidentiality]	[removed for confidentiality]	3410.Fire Platoon D - Fire Department/Fire Platoon D	online	6/11/2020
940	[removed for confidentiality]	[removed for confidentiality]	3410.Fire Platoon D - Fire Department/Fire Platoon D	online	6/11/2020
941	[removed for confidentiality]	[removed for confidentiality]	3410.Fire Platoon D - Fire Department/Fire Platoon D	online	6/15/2020
942	[removed for confidentiality]	[removed for confidentiality]	3410.Fire Platoon D - Fire Department/Fire Platoon D	online	6/15/2020
943	[removed for confidentiality]	[removed for confidentiality]	3410.Fire Platoon D - Fire Department/Fire Platoon D	online	6/15/2020
944	[removed for confidentiality]	[removed for confidentiality]	3410.Fire Platoon D - Fire Department/Fire Platoon D	online	6/15/2020
945	[removed for confidentiality]	[removed for confidentiality]	3410.Fire Platoon D - Fire Department/Fire Platoon D	online	6/15/2020
946	[removed for confidentiality]	[removed for confidentiality]	3410.Fire Platoon D - Fire Department/Fire Platoon D	online	6/16/2020
947	[removed for confidentiality]	[removed for confidentiality]	3410.Fire Platoon D - Fire Department/Fire Platoon D	online	6/17/2020
948	[removed for confidentiality]	[removed for confidentiality]	3410.Fire Platoon D - Fire Department/Fire Platoon D	online	6/19/2020
949	[removed for confidentiality]	[removed for confidentiality]	3410.Fire Platoon D - Fire Department/Fire Platoon D	online	6/19/2020
950	[removed for confidentiality]	[removed for confidentiality]	3410.Fire Platoon D - Fire Department/Fire Platoon D	online	6/19/2020
951	[removed for confidentiality]	[removed for confidentiality]	3410.Fire Platoon D - Fire Department/Fire Platoon D	online	6/23/2020
952	[removed for confidentiality]	[removed for confidentiality]	3410.Fire Platoon D - Fire Department/Fire Platoon D	online	6/23/2020
953	[removed for confidentiality]	[removed for confidentiality]	3410.Fire Platoon D - Fire Department/Fire Platoon D	online	6/23/2020
954	[removed for confidentiality]	[removed for confidentiality]	3410.Fire Platoon D - Fire Department/Fire Platoon D	online	10/20/2020
955	[removed for confidentiality]	[removed for confidentiality]	3620.0003 - Bldgs and Regulatory Compliance/Bldgs and Regulatory Compliance	in-person	9/23/2020
956	[removed for confidentiality]	[removed for confidentiality]	3620.0003 - Bldgs and Regulatory Compliance/Bldgs and Regulatory Compliance	in-person	9/24/2020
957	[removed for confidentiality]	[removed for confidentiality]	3620.0003 - Bldgs and Regulatory Compliance/Bldgs and Regulatory Compliance	in-person	09/15/2020
958	[removed for confidentiality]	[removed for confidentiality]	3620.0003 - Bldgs and Regulatory Compliance/Bldgs and Regulatory Compliance	in-person	9/25/2020
959	[removed for confidentiality]	[removed for confidentiality]	3620.0003 - Bldgs and Regulatory Compliance/Bldgs and Regulatory Compliance	in-person	10/4/2020
960	[removed for confidentiality]	[removed for confidentiality]	3620.0003 - Bldgs and Regulatory Compliance/Bldgs and Regulatory Compliance	in-person	10/5/2020
961	[removed for confidentiality]	[removed for confidentiality]	3620.0003 - Bldgs and Regulatory Compliance/Bldgs and Regulatory Compliance	in-person	10/6/2020
962	[removed for confidentiality]	[removed for confidentiality]	3620.0003 - Bldgs and Regulatory Compliance/Bldgs and Regulatory Compliance	in-person	10/7/2020
963	[removed for confidentiality]	[removed for confidentiality]	3620.0003 - Bldgs and Regulatory Compliance/Bldgs and Regulatory Compliance	in-person	09/11/2020
964	[removed for confidentiality]	[removed for confidentiality]	3620.0003 - Bldgs and Regulatory Compliance/Bldgs and Regulatory Compliance	in-person	10/7/2020
965	[removed for confidentiality]	[removed for confidentiality]	3620.0003 - Bldgs and Regulatory Compliance/Bldgs and Regulatory Compliance	in-person	10/7/2020
966	[removed for confidentiality]	[removed for confidentiality]	3620.0003 - Bldgs and Regulatory Compliance/Bldgs and Regulatory Compliance	in-person	10/7/2020
967	[removed for confidentiality]	[removed for confidentiality]	3620.0003 - Bldgs and Regulatory Compliance/Bldgs and Regulatory Compliance	in-person	10/7/2020
968	[removed for confidentiality]	[removed for confidentiality]	3620.0003 - Bldgs and Regulatory Compliance/Bldgs and Regulatory Compliance	in-person	10/9/2020
969	[removed for confidentiality]	[removed for confidentiality]	3620.0003 - Bldgs and Regulatory Compliance/Bldgs and Regulatory Compliance	in-person	10/9/2020
970	[removed for confidentiality]	[removed for confidentiality]	3620.0003 - Bldgs and Regulatory Compliance/Bldgs and Regulatory Compliance	in-person	10/7/2020
971	[removed for confidentiality]	[removed for confidentiality]	3620.0003 - Bldgs and Regulatory Compliance/Bldgs and Regulatory Compliance	in-person	11/5/2020
972	[removed for confidentiality]	[removed for confidentiality]	3620.0003 - Bldgs and Regulatory Compliance/Bldgs and Regulatory Compliance	online	9/25/2020
973	[removed for confidentiality]	[removed for confidentiality]	3620.0003 - Bldgs and Regulatory Compliance/Bldgs and Regulatory Compliance	online	9/25/2020
974	[removed for confidentiality]	[removed for confidentiality]	3620.0003 - Bldgs and Regulatory Compliance/Bldgs and Regulatory Compliance	online	10/7/2020
975	[removed for confidentiality]	[removed for confidentiality]	3620.0003 - Bldgs and Regulatory Compliance/Bldgs and Regulatory Compliance	online	10/8/2020
976	[removed for confidentiality]	[removed for confidentiality]	3620.0003 - Bldgs and Regulatory Compliance/Bldgs and Regulatory Compliance	online	10/8/2020
977	[removed for confidentiality]	[removed for confidentiality]	3620.0003 - Bldgs and Regulatory Compliance/Bldgs and Regulatory Compliance	online	10/16/2020
978	[removed for confidentiality]	[removed for confidentiality]	4020.0001 - Vital Statistics/Vitals	in-person	9/11/2020
979	[removed for confidentiality]	[removed for confidentiality]	4020.0001 - Vital Statistics/Vitals	online	10/13/2020
980	[removed for confidentiality]	[removed for confidentiality]	4020.0001 - Vital Statistics/Vitals	online	10/14/2020
981	[removed for confidentiality]	[removed for confidentiality]	4020.0001 - Vital Statistics/Vitals	online	10/15/2020
982	[removed for confidentiality]	[removed for confidentiality]	6290.6290 - Youth & Workforce/Youth and Workforce Admin	in-person	9/30/2020
983	[removed for confidentiality]	[removed for confidentiality]	6290.6290 - Youth & Workforce/Youth and Workforce Admin	online	9/23/2020
984	[removed for confidentiality]	[removed for confidentiality]	6290.6290 - Youth & Workforce/Youth and Workforce Admin	online	09/14/2020
985	[removed for confidentiality]	[removed for confidentiality]	6290.6290 - Youth & Workforce/Youth and Workforce Admin	online	9/14/2020
986	[removed for confidentiality]	[removed for confidentiality]	6290.6290 - Youth & Workforce/Youth and Workforce Admin	online	9/29/2020
987	[removed for confidentiality]	[removed for confidentiality]	6290.6290 - Youth & Workforce/Youth and Workforce Admin	online	9/28/2020
988	[removed for confidentiality]	[removed for confidentiality]	6290.6291 - Youth & Workforce/Youth and Workforce Training	online	9/27/2020
989	[removed for confidentiality]	[removed for confidentiality]	6290.6291 - Youth & Workforce/Youth and Workforce Training	online	09/11/2020
990	[removed for confidentiality]	[removed for confidentiality]	6290.6291 - Youth & Workforce/Youth and Workforce Training	online	09/11/2020
991	[removed for confidentiality]	[removed for confidentiality]	6290.6291 - Youth & Workforce/Youth and Workforce Training	online	9/25/2020
992	[removed for confidentiality]	[removed for confidentiality]	6290.6291 - Youth & Workforce/Youth and Workforce Training	online	9/28/2020
993	[removed for confidentiality]	[removed for confidentiality]	6290.6291 - Youth & Workforce/Youth and Workforce Training	online	10/1/2020
994	[removed for confidentiality]	[removed for confidentiality]	6290.6291 - Youth & Workforce/Youth and Workforce Training	online	9/25/2020
995	[removed for confidentiality]	[removed for confidentiality]	6290.6291 - Youth & Workforce/Youth and Workforce Training	online	9/29/2020
996	[removed for confidentiality]	[removed for confidentiality]	6290.6291 - Youth & Workforce/Youth and Workforce Training	online	9/30/2020
997	[removed for confidentiality]	[removed for confidentiality]	6290.6291 - Youth & Workforce/Youth and Workforce Training	online	10/7/2020
998	[removed for confidentiality]	[removed for confidentiality]	6290.6808 - Youth & Workforce/RAVENA		10/5/2020
999	[removed for confidentiality]	[removed for confidentiality]	6290.6822 - Youth & Workforce/COHOES		10/9/2020
1000	[removed for confidentiality]	[removed for confidentiality]	6290.8590 - Youth & Workforce/OYCEA		10/5/2020
1001	[removed for confidentiality]	[removed for confidentiality]	6410.5520 - Housing & Community Development/Community Development	in-person	9/28/2020
1002	[removed for confidentiality]	[removed for confidentiality]	6410.5520 - Housing & Community Development/Community Development	in-person	9/28/2020
1003	[removed for confidentiality]	[removed for confidentiality]	6410.5520 - Housing & Community Development/Community Development	in-person	09/15/2020
1004	[removed for confidentiality]	[removed for confidentiality]	6410.5520 - Housing & Community Development/Community Development	in-person	09/16/2020
1005	[removed for confidentiality]	[removed for confidentiality]	6410.5520 - Housing & Community Development/Community Development	in-person	9/14/2020
1006	[removed for confidentiality]	[removed for confidentiality]	6410.5520 - Housing & Community Development/Community Development	in-person	9/18/2020
1007	[removed for confidentiality]	[removed for confidentiality]	6410.5520 - Housing & Community Development/Community Development	in-person	9/14/2020
1008	[removed for confidentiality]	[removed for confidentiality]	6410.5520 - Housing & Community Development/Community Development	in-person	10/7/2020
1009	[removed for confidentiality]	[removed for confidentiality]	6410.5520 - Housing & Community Development/Community Development	in-person	10/7/2020
1010	[removed for confidentiality]	[removed for confidentiality]	6410.5520 - Housing & Community Development/Community Development	in-person	09/14/2020
1011	[removed for confidentiality]	[removed for confidentiality]	6410.5520 - Housing & Community Development/Community Development	in-person	10/15/2020
1012	[removed for confidentiality]	[removed for confidentiality]	6410.5520 - Housing & Community Development/Community Development	online	9/14/2020
1013	[removed for confidentiality]	[removed for confidentiality]	6410.5520 - Housing & Community Development/Community Development	online	10/1/2020
1014	[removed for confidentiality]	[removed for confidentiality]	6410.5520 - Housing & Community Development/Community Development		09/14/2020
1015	[removed for confidentiality]	[removed for confidentiality]	6410.5520 - Housing & Community Development/Community Development		9/18/2020
1016	[removed for confidentiality]	[removed for confidentiality]	7110 - Department of Recreation	in-person	10/19/2020
1017	[removed for confidentiality]	[removed for confidentiality]	7110.0400 - Department of Recreation/Albany Teen Center	in-person	10/8/2020
1018	[removed for confidentiality]	[removed for confidentiality]	7110.0400 - Department of Recreation/Albany Teen Center	in-person	9/17/2020
1019	[removed for confidentiality]	[removed for confidentiality]	7110.0400 - Department of Recreation/Albany Teen Center	in-person	9/24/2020
1020	[removed for confidentiality]	[removed for confidentiality]	7110.0400 - Department of Recreation/Albany Teen Center	in-person	9/26/2020
1021	[removed for confidentiality]	[removed for confidentiality]	7110.0400 - Department of Recreation/Albany Teen Center	in-person	9/29/2020
1022	[removed for confidentiality]	[removed for confidentiality]	7110.0400 - Department of Recreation/Albany Teen Center	in-person	9/29/2020
1023	[removed for confidentiality]	[removed for confidentiality]	7110.0400 - Department of Recreation/Albany Teen Center	in-person	10/6/2020

	A	B	C	D	E
1024	[removed for confidentiality]	[removed for confidentiality]	7110.0400 - Department of Recreation/Albany Teen Center	in-person	10/7/2020
1025	[removed for confidentiality]	[removed for confidentiality]	7110.0400 - Department of Recreation/Albany Teen Center	in-person	10/7/2020
1026	[removed for confidentiality]	[removed for confidentiality]	7110.0400 - Department of Recreation/Albany Teen Center	in-person	10/7/2020
1027	[removed for confidentiality]	[removed for confidentiality]	7110.0400 - Department of Recreation/Albany Teen Center	in-person	10/7/2020
1028	[removed for confidentiality]	[removed for confidentiality]	7110.0400 - Department of Recreation/Albany Teen Center	online	9/18/2020
1029	[removed for confidentiality]	[removed for confidentiality]	7110.0400 - Department of Recreation/Albany Teen Center	online	9/30/2020
1030	[removed for confidentiality]	[removed for confidentiality]	7110.0400 - Department of Recreation/Albany Teen Center	online	9/29/2020
1031	[removed for confidentiality]	[removed for confidentiality]	7110.0400 - Department of Recreation/Albany Teen Center		9/18/2020
1032	[removed for confidentiality]	[removed for confidentiality]	7110.0400 - Department of Recreation/Albany Teen Center		9/30/2020
1033	[removed for confidentiality]	[removed for confidentiality]	7110.4200 - Department of Recreation/Bleecker Stadium	in-person	9/30/2020
1034	[removed for confidentiality]	[removed for confidentiality]	7110.4200 - Department of Recreation/Bleecker Stadium		09/16/2020
1035	[removed for confidentiality]	[removed for confidentiality]	7110.4200 - Department of Recreation/Bleecker Stadium		10/6/2020
1036	[removed for confidentiality]	[removed for confidentiality]	7110.7100 - Department of Recreation/Recreation	in-person	09/11/2020
1037	[removed for confidentiality]	[removed for confidentiality]	7110.7100 - Department of Recreation/Recreation	in-person	10/5/2020
1038	[removed for confidentiality]	[removed for confidentiality]	7110.7100 - Department of Recreation/Recreation	online	9/18/2020
1039	[removed for confidentiality]	[removed for confidentiality]	7110.7100 - Department of Recreation/Recreation	online	9/18/2020
1040	[removed for confidentiality]	[removed for confidentiality]	7110.7100 - Department of Recreation/Recreation	online	9/29/2020
1041	[removed for confidentiality]	[removed for confidentiality]	7110.7100 - Department of Recreation/Recreation	in-person	9/30/2020
1042	[removed for confidentiality]	[removed for confidentiality]	7110.7100 - Department of Recreation/Recreation	in-person	9/30/2020
1043	[removed for confidentiality]	[removed for confidentiality]	7110.7100 - Department of Recreation/Recreation	in-person	9/30/2020
1044	[removed for confidentiality]	[removed for confidentiality]	7110.7100 - Department of Recreation/Recreation	in-person	9/30/2020
1045	[removed for confidentiality]	[removed for confidentiality]	7110.7100 - Department of Recreation/Recreation	in-person	10/6/2020
1046	[removed for confidentiality]	[removed for confidentiality]	7110.7100 - Department of Recreation/Recreation	in-person	10/6/2020
1047	[removed for confidentiality]	[removed for confidentiality]	7110.7100 - Department of Recreation/Recreation	online	09/10/2020
1048	[removed for confidentiality]	[removed for confidentiality]	7110.7100 - Department of Recreation/Recreation	online	10/15/2020
1049	[removed for confidentiality]	[removed for confidentiality]	7110.7100 - Department of Recreation/Recreation		10/8/2020
1050	[removed for confidentiality]	[removed for confidentiality]	7110.8400 - Department of Recreation/City Boxing	in-person	9/30/2020
1051	[removed for confidentiality]	[removed for confidentiality]	7110.8400 - Department of Recreation/City Boxing	in-person	9/30/2020
1052	[removed for confidentiality]	[removed for confidentiality]	7110.8400 - Department of Recreation/City Boxing	online	10/8/2020
1053	[removed for confidentiality]	[removed for confidentiality]	7110.8400 - Department of Recreation/City Boxing	online	10/1/2020
1054	[removed for confidentiality]	[removed for confidentiality]	7560.0004 - Cultural Affairs/Cultural Affairs	online	10/8/2020
1055	[removed for confidentiality]	[removed for confidentiality]	7560.0004 - Cultural Affairs/Cultural Affairs	online	10/9/2020
1056	[removed for confidentiality]	[removed for confidentiality]	7560.0004 - Cultural Affairs/Cultural Affairs	online	9/23/2020
1057	[removed for confidentiality]	[removed for confidentiality]	7560.0004 - Cultural Affairs/Cultural Affairs	online	10/6/2020
1058	[removed for confidentiality]	[removed for confidentiality]	8020.1600 - Division of Planning/Planning	in-person	9/28/2020
1059	[removed for confidentiality]	[removed for confidentiality]	8020.1600 - Division of Planning/Planning	in-person	10/16/2020
1060	[removed for confidentiality]	[removed for confidentiality]	8020.1600 - Division of Planning/Planning	in-person	10/19/2020
1061	[removed for confidentiality]	[removed for confidentiality]	8020.1600 - Division of Planning/Planning	in-person	10/9/2020
1062	[removed for confidentiality]	[removed for confidentiality]	8020.1600 - Division of Planning/Planning	in-person	10/9/2020
1063	[removed for confidentiality]	[removed for confidentiality]	8020.1600 - Division of Planning/Planning	online	10/7/2020
1064	[removed for confidentiality]	[removed for confidentiality]	8020.1600 - Division of Planning/Planning	online	10/19/2020
1065	[removed for confidentiality]	[removed for confidentiality]	8020.1600 - Division of Planning/Planning	online	10/8/2020
1066	[removed for confidentiality]	[removed for confidentiality]	8020.1600 - Division of Planning/Planning		9/28/2020
1067	[removed for confidentiality]	[removed for confidentiality]	8310.0100 - Water Administration/Pump Station	in-person	10/5/2020
1068	[removed for confidentiality]	[removed for confidentiality]	8310.0100 - Water Administration/Pump Station	in-person	10/5/2020
1069	[removed for confidentiality]	[removed for confidentiality]	8310.0150 - Water Administration/Sewer Maintenace	in-person	10/2/2020
1070	[removed for confidentiality]	[removed for confidentiality]	8310.0150 - Water Administration/Sewer Maintenace	in-person	10/2/2020
1071	[removed for confidentiality]	[removed for confidentiality]	8310.0150 - Water Administration/Sewer Maintenace	in-person	10/2/2020
1072	[removed for confidentiality]	[removed for confidentiality]	8310.0150 - Water Administration/Sewer Maintenace	in-person	10/2/2020
1073	[removed for confidentiality]	[removed for confidentiality]	8310.0150 - Water Administration/Sewer Maintenace	in-person	10/2/2020
1074	[removed for confidentiality]	[removed for confidentiality]	8310.0150 - Water Administration/Sewer Maintenace	in-person	10/2/2020
1075	[removed for confidentiality]	[removed for confidentiality]	8310.0150 - Water Administration/Sewer Maintenace	in-person	10/2/2020
1076	[removed for confidentiality]	[removed for confidentiality]	8310.0150 - Water Administration/Sewer Maintenace	in-person	10/2/2020
1077	[removed for confidentiality]	[removed for confidentiality]	8310.0150 - Water Administration/Sewer Maintenace	in-person	10/2/2020
1078	[removed for confidentiality]	[removed for confidentiality]	8310.0150 - Water Administration/Sewer Maintenace	in-person	10/2/2020
1079	[removed for confidentiality]	[removed for confidentiality]	8310.0150 - Water Administration/Sewer Maintenace	in-person	10/2/2020
1080	[removed for confidentiality]	[removed for confidentiality]	8310.0150 - Water Administration/Sewer Maintenace	in-person	10/2/2020
1081	[removed for confidentiality]	[removed for confidentiality]	8310.0150 - Water Administration/Sewer Maintenace	in-person	10/2/2020
1082	[removed for confidentiality]	[removed for confidentiality]	8310.0150 - Water Administration/Sewer Maintenace	in-person	10/2/2020
1083	[removed for confidentiality]	[removed for confidentiality]	8310.0150 - Water Administration/Sewer Maintenace	in-person	10/5/2020
1084	[removed for confidentiality]	[removed for confidentiality]	8310.0150 - Water Administration/Sewer Maintenace	in-person	10/6/2020
1085	[removed for confidentiality]	[removed for confidentiality]	8310.0150 - Water Administration/Sewer Maintenace		10/13/2020
1086	[removed for confidentiality]	[removed for confidentiality]	8310.5801 - Water Administration/Loudonville and Plant Guards	in-person	9/25/2020
1087	[removed for confidentiality]	[removed for confidentiality]	8310.5801 - Water Administration/Loudonville and Plant Guards	in-person	10/2/2020
1088	[removed for confidentiality]	[removed for confidentiality]	8310.5801 - Water Administration/Loudonville and Plant Guards	online	9/14/2020
1089	[removed for confidentiality]	[removed for confidentiality]	8310.5802 - Water Administration/Alcove	online	9/11/2020
1090	[removed for confidentiality]	[removed for confidentiality]	8310.5802 - Water Administration/Alcove	online	09/11/2020
1091	[removed for confidentiality]	[removed for confidentiality]	8310.5802 - Water Administration/Alcove	online	9/24/2020
1092	[removed for confidentiality]	[removed for confidentiality]	8310.5802 - Water Administration/Alcove	in-person	9/16/2020
1093	[removed for confidentiality]	[removed for confidentiality]	8310.5802 - Water Administration/Alcove	in-person	9/16/2020
1094	[removed for confidentiality]	[removed for confidentiality]	8310.5802 - Water Administration/Alcove	in-person	9/16/2020
1095	[removed for confidentiality]	[removed for confidentiality]	8310.5802 - Water Administration/Alcove	in-person	9/16/2020
1096	[removed for confidentiality]	[removed for confidentiality]	8310.5802 - Water Administration/Alcove	in-person	9/16/2020
1097	[removed for confidentiality]	[removed for confidentiality]	8310.5802 - Water Administration/Alcove	in-person	9/16/2020
1098	[removed for confidentiality]	[removed for confidentiality]	8310.5802 - Water Administration/Alcove	in-person	9/24/2020
1099	[removed for confidentiality]	[removed for confidentiality]	8310.5802 - Water Administration/Alcove	in-person	9/24/2020
1100	[removed for confidentiality]	[removed for confidentiality]	8310.5802 - Water Administration/Alcove	online	09/12/2020
1101	[removed for confidentiality]	[removed for confidentiality]	8310.5802 - Water Administration/Alcove	online	9/14/2020
1102	[removed for confidentiality]	[removed for confidentiality]	8310.5802 - Water Administration/Alcove	online	09/14/2020
1103	[removed for confidentiality]	[removed for confidentiality]	8310.5802 - Water Administration/Alcove	online	10/8/2020
1104	[removed for confidentiality]	[removed for confidentiality]	8310.5802 - Water Administration/Alcove		09/11/2020
1105	[removed for confidentiality]	[removed for confidentiality]	8310.5802 - Water Administration/Alcove		9/24/2020
1106	[removed for confidentiality]	[removed for confidentiality]	8310.5802 - Water Administration/Alcove		9/24/2020
1107	[removed for confidentiality]	[removed for confidentiality]	8310.5802 - Water Administration/Alcove		9/24/2020
1108	[removed for confidentiality]	[removed for confidentiality]	8310.5821 - Water Administration/Filtration Plant	online	9/18/2020
1109	[removed for confidentiality]	[removed for confidentiality]	8310.5821 - Water Administration/Filtration Plant	online	9/28/2020
1110	[removed for confidentiality]	[removed for confidentiality]	8310.5821 - Water Administration/Filtration Plant	online	9/28/2020
1111	[removed for confidentiality]	[removed for confidentiality]	8310.5821 - Water Administration/Filtration Plant	in-person	9/16/2020
1112	[removed for confidentiality]	[removed for confidentiality]	8310.5821 - Water Administration/Filtration Plant	in-person	9/16/2020
1113	[removed for confidentiality]	[removed for confidentiality]	8310.5821 - Water Administration/Filtration Plant	in-person	9/16/2020
1114	[removed for confidentiality]	[removed for confidentiality]	8310.5821 - Water Administration/Filtration Plant	in-person	9/16/2020
1115	[removed for confidentiality]	[removed for confidentiality]	8310.5821 - Water Administration/Filtration Plant	in-person	9/16/2020
1116	[removed for confidentiality]	[removed for confidentiality]	8310.5821 - Water Administration/Filtration Plant	in-person	9/26/2020

	A	B	C	D	E
1117	[removed for confidentiality]	[removed for confidentiality]	8310.5821 - Water Administration/Filtration Plant	online	09/16/2020
1118	[removed for confidentiality]	[removed for confidentiality]	8310.5821 - Water Administration/Filtration Plant	online	09/11/2020
1119	[removed for confidentiality]	[removed for confidentiality]	8310.5821 - Water Administration/Filtration Plant	online	09/11/2020
1120	[removed for confidentiality]	[removed for confidentiality]	8310.5821 - Water Administration/Filtration Plant	online	9/18/2020
1121	[removed for confidentiality]	[removed for confidentiality]	8310.5821 - Water Administration/Filtration Plant	online	09/16/2020
1122	[removed for confidentiality]	[removed for confidentiality]	8310.5821 - Water Administration/Filtration Plant	online	9/25/2020
1123	[removed for confidentiality]	[removed for confidentiality]	8310.5821 - Water Administration/Filtration Plant	online	9/27/2020
1124	[removed for confidentiality]	[removed for confidentiality]	8310.5821 - Water Administration/Filtration Plant	online	9/29/2020
1125	[removed for confidentiality]	[removed for confidentiality]	8310.5821 - Water Administration/Filtration Plant	online	10/2/2020
1126	[removed for confidentiality]	[removed for confidentiality]	8310.5821 - Water Administration/Filtration Plant	online	10/5/2020
1127	[removed for confidentiality]	[removed for confidentiality]	8310.5821 - Water Administration/Filtration Plant	online	10/3/2020
1128	[removed for confidentiality]	[removed for confidentiality]	8310.5821 - Water Administration/Filtration Plant	online	10/2/2020
1129	[removed for confidentiality]	[removed for confidentiality]	8310.5823 - Water Administration/Labratory	online	9/17/2020
1130	[removed for confidentiality]	[removed for confidentiality]	8310.5823 - Water Administration/Labratory	online	09/11/2020
1131	[removed for confidentiality]	[removed for confidentiality]	8310.5823 - Water Administration/Labratory	online	9/10/2020
1132	[removed for confidentiality]	[removed for confidentiality]	8310.5823 - Water Administration/Labratory	online	9/22/2020
1133	[removed for confidentiality]	[removed for confidentiality]	8310.5823 - Water Administration/Labratory		09/11/2020
1134	[removed for confidentiality]	[removed for confidentiality]	8310.5901 - Water Administration/Metering	in-person	9/29/2020
1135	[removed for confidentiality]	[removed for confidentiality]	8310.5901 - Water Administration/Metering	online	9/29/2020
1136	[removed for confidentiality]	[removed for confidentiality]	8310.5904 - Water Administration/T&D Days	in-person	10/5/2020
1137	[removed for confidentiality]	[removed for confidentiality]	8310.5904 - Water Administration/T&D Days	in-person	10/5/2020
1138	[removed for confidentiality]	[removed for confidentiality]	8310.5904 - Water Administration/T&D Days	in-person	10/6/2020
1139	[removed for confidentiality]	[removed for confidentiality]	8310.5904 - Water Administration/T&D Days	in-person	10/6/2020
1140	[removed for confidentiality]	[removed for confidentiality]	8310.5904 - Water Administration/T&D Days	in-person	10/6/2020
1141	[removed for confidentiality]	[removed for confidentiality]	8310.5904 - Water Administration/T&D Days	in-person	10/6/2020
1142	[removed for confidentiality]	[removed for confidentiality]	8310.5904 - Water Administration/T&D Days	in-person	10/6/2020
1143	[removed for confidentiality]	[removed for confidentiality]	8310.5904 - Water Administration/T&D Days	in-person	10/6/2020
1144	[removed for confidentiality]	[removed for confidentiality]	8310.5904 - Water Administration/T&D Days	in-person	10/6/2020
1145	[removed for confidentiality]	[removed for confidentiality]	8310.5904 - Water Administration/T&D Days	in-person	10/6/2020
1146	[removed for confidentiality]	[removed for confidentiality]	8310.5904 - Water Administration/T&D Days	in-person	10/6/2020
1147	[removed for confidentiality]	[removed for confidentiality]	8310.5904 - Water Administration/T&D Days	in-person	10/6/2020
1148	[removed for confidentiality]	[removed for confidentiality]	8310.5904 - Water Administration/T&D Days	online	10/13/2020
1149	[removed for confidentiality]	[removed for confidentiality]	8310.5905 - Water Administration/T&D White Collar	online	9/10/2020
1150	[removed for confidentiality]	[removed for confidentiality]	8310.5905 - Water Administration/T&D White Collar	online	09/10/2020
1151	[removed for confidentiality]	[removed for confidentiality]	8310.5905 - Water Administration/T&D White Collar	online	09/14/2020
1152	[removed for confidentiality]	[removed for confidentiality]	8310.5905 - Water Administration/T&D White Collar	online	09/15/2020
1153	[removed for confidentiality]	[removed for confidentiality]	8310.5905 - Water Administration/T&D White Collar	online	09/15/2020
1154	[removed for confidentiality]	[removed for confidentiality]	8310.5905 - Water Administration/T&D White Collar	online	09/15/2020
1155	[removed for confidentiality]	[removed for confidentiality]	8310.5905 - Water Administration/T&D White Collar	online	9/15/2020
1156	[removed for confidentiality]	[removed for confidentiality]	8310.5905 - Water Administration/T&D White Collar	online	9/16/2020
1157	[removed for confidentiality]	[removed for confidentiality]	8310.5905 - Water Administration/T&D White Collar	online	9/16/2020
1158	[removed for confidentiality]	[removed for confidentiality]	8310.5905 - Water Administration/T&D White Collar	online	9/22/2020
1159	[removed for confidentiality]	[removed for confidentiality]	8310.5905 - Water Administration/T&D White Collar	online	9/23/2020
1160	[removed for confidentiality]	[removed for confidentiality]	8310.5905 - Water Administration/T&D White Collar	online	9/22/2020
1161	[removed for confidentiality]	[removed for confidentiality]	8310.5905 - Water Administration/T&D White Collar	online	9/27/2020
1162	[removed for confidentiality]	[removed for confidentiality]	8310.5905 - Water Administration/T&D White Collar	online	9/23/2020
1163	[removed for confidentiality]	[removed for confidentiality]	8310.5905 - Water Administration/T&D White Collar	online	9/28/2020
1164	[removed for confidentiality]	[removed for confidentiality]	8310.5905 - Water Administration/T&D White Collar	online	10/2/2020
1165	[removed for confidentiality]	[removed for confidentiality]	8310.6000 - Water Administration/Administration	in-person	9/14/2020
1166	[removed for confidentiality]	[removed for confidentiality]	8310.6000 - Water Administration/Administration	online	09/10/2020
1167	[removed for confidentiality]	[removed for confidentiality]	8310.6000 - Water Administration/Administration	online	9/14/2020
1168	[removed for confidentiality]	[removed for confidentiality]	8310.6000 - Water Administration/Administration	online	9/16/2020
1169	[removed for confidentiality]	[removed for confidentiality]	8310.6000 - Water Administration/Administration	online	9/25/2020
1170	[removed for confidentiality]	[removed for confidentiality]	8310.6000 - Water Administration/Administration	online	9/22/2020
1171	[removed for confidentiality]	[removed for confidentiality]	8310.6000 - Water Administration/Administration	online	9/29/2020
1172	[removed for confidentiality]	[removed for confidentiality]	8310.6000 - Water Administration/Administration	online	9/29/2020
1173	[removed for confidentiality]	[removed for confidentiality]	8310.6000 - Water Administration/Administration	online	09/14/2020
1174	[removed for confidentiality]	[removed for confidentiality]	8310.6000 - Water Administration/Administration	online	09/14/2020
1175	[removed for confidentiality]	[removed for confidentiality]	8310.6000 - Water Administration/Administration	online	09/15/2020
1176	[removed for confidentiality]	[removed for confidentiality]	8310.6000 - Water Administration/Administration	online	9/17/2020
1177	[removed for confidentiality]	[removed for confidentiality]	8310.6000 - Water Administration/Administration	online	9/17/2020
1178	[removed for confidentiality]	[removed for confidentiality]	8310.6000 - Water Administration/Administration	online	9/23/2020
1179	[removed for confidentiality]	[removed for confidentiality]	8310.6000 - Water Administration/Administration	online	9/23/2020
1180	[removed for confidentiality]	[removed for confidentiality]	8310.6000 - Water Administration/Administration	online	9/28/2020
1181	[removed for confidentiality]	[removed for confidentiality]	8310.6000 - Water Administration/Administration	online	9/28/2020
1182	[removed for confidentiality]	[removed for confidentiality]	8310.6000 - Water Administration/Administration	online	9/29/2020
1183	[removed for confidentiality]	[removed for confidentiality]	8310.6000 - Water Administration/Administration	online	9/29/2020
1184	[removed for confidentiality]	[removed for confidentiality]	8310.6000 - Water Administration/Administration	online	9/30/2020
1185	[removed for confidentiality]	[removed for confidentiality]	8310.6000 - Water Administration/Administration	online	10/7/2020
1186	[removed for confidentiality]	[removed for confidentiality]	8310.6000 - Water Administration/Administration	online	10/7/2020
1187	[removed for confidentiality]	[removed for confidentiality]	8310.6000 - Water Administration/Administration		09/10/2020
1188	[removed for confidentiality]	[removed for confidentiality]	8310.6000 - Water Administration/Administration		9/23/2020
1189	[removed for confidentiality]	[removed for confidentiality]	8310.6002 - Water Administration/Mechanics	in-person	9/28/2020
1190	[removed for confidentiality]	[removed for confidentiality]	8310.6002 - Water Administration/Mechanics	in-person	9/28/2020
1191	[removed for confidentiality]	[removed for confidentiality]	8310.6002 - Water Administration/Mechanics		9/28/2020
1192	[removed for confidentiality]	[removed for confidentiality]	8310.6003 - Water Administration/Restoration Crew	in-person	9/30/2020
1193	[removed for confidentiality]	[removed for confidentiality]	8310.6003 - Water Administration/Restoration Crew	in-person	9/30/2020
1194	[removed for confidentiality]	[removed for confidentiality]	8310.6003 - Water Administration/Restoration Crew	in-person	9/30/2020
1195	[removed for confidentiality]	[removed for confidentiality]	8310.6003 - Water Administration/Restoration Crew	in-person	9/30/2020
1196	[removed for confidentiality]	[removed for confidentiality]	8310.6003 - Water Administration/Restoration Crew	in-person	9/30/2020
1197	[removed for confidentiality]	[removed for confidentiality]	8310.6003 - Water Administration/Restoration Crew	in-person	9/30/2020
1198	[removed for confidentiality]	[removed for confidentiality]	8310.6003 - Water Administration/Restoration Crew	in-person	9/30/2020
1199	[removed for confidentiality]	[removed for confidentiality]	8310.6004 - Water Administration/Facilities Maintenance	in-person	9/28/2020
1200	[removed for confidentiality]	[removed for confidentiality]	8310.6004 - Water Administration/Facilities Maintenance	in-person	9/29/2020
1201	[removed for confidentiality]	[removed for confidentiality]	8310.6004 - Water Administration/Facilities Maintenance	in-person	9/29/2020
1202	[removed for confidentiality]	[removed for confidentiality]	8310.6100 - Water Administration/T&D Nights	in-person	10/2/2020
1203	[removed for confidentiality]	[removed for confidentiality]	8310.6100 - Water Administration/T&D Nights	in-person	10/2/2020
1204	[removed for confidentiality]	[removed for confidentiality]	8310.6100 - Water Administration/T&D Nights	in-person	10/2/2020
1205	[removed for confidentiality]	[removed for confidentiality]	8310.6100 - Water Administration/T&D Nights	in-person	10/2/2020
1206	[removed for confidentiality]	[removed for confidentiality]	8310.6100 - Water Administration/T&D Nights	online	9/16/2020
1207	[removed for confidentiality]	[removed for confidentiality]	Water Board	online	9/29/2020
1208	[removed for confidentiality]	[removed for confidentiality]	Water Board	online	10/6/2020
1209	[removed for confidentiality]	[removed for confidentiality]	Water Board	online	10/7/2020

	A	B	C	D	E
1210	[removed for confidentiality]	[removed for confidentiality]	Water Board	online	10/9/2020
1211	[removed for confidentiality]	[removed for confidentiality]	Water Board	online	10/8/2020
1212	[removed for confidentiality]	[removed for confidentiality]	Water Board	online	10/9/2020
1213	[removed for confidentiality]	[removed for confidentiality]	Water Board	online	10/9/2020
1214	[removed for confidentiality]	[removed for confidentiality]	Water Board	online	11/19/2020
1215	[removed for confidentiality]	[removed for confidentiality]	Water Board	online	11/23/2020
1216	[removed for confidentiality]	[removed for confidentiality]	Water Board		10/8/2020
1217	[removed for confidentiality]	[removed for confidentiality]		in-person	9/16/2020
1218	[removed for confidentiality]	[removed for confidentiality]		in-person	10/5/2020
1219	[removed for confidentiality]	[removed for confidentiality]		in-person	10/6/2020
1220	[removed for confidentiality]	[removed for confidentiality]		in-person	10/5/2020
1221	[removed for confidentiality]	[removed for confidentiality]		in-person	10/5/2020
1222	[removed for confidentiality]	[removed for confidentiality]		in-person	10/6/2020
1223	[removed for confidentiality]	[removed for confidentiality]		in-person	10/6/2020
1224	[removed for confidentiality]	[removed for confidentiality]		online	10/16/2020
1225	[removed for confidentiality]	[removed for confidentiality]			9/28/2020
1226	[removed for confidentiality]	[removed for confidentiality]			10/6/2020

	A	B	C	D	E	F
1	**Engineering Department: Capital Projects 2017-2020**					
2						
3	**Project**	**Location**	**Address**	**Ward**	**Description**	**Year**
4	Street and Sidewalk Reconstruction Contract 1	Varies	Varies	Varies	Roadway and Sidewalk Reconstruction	2017
5	Street and Sidewalk Reconstruction Contract 2	Varies	Varies	Varies	Roadway and Sidewalk Reconstruction	2017
6	Ten Broeck Street Reconstruction	Ten Broeck Street	Ten Broeck Street	3rd	Roadway and Sidewalk Reconstruction	2017
7	Whitehall Road Reconstruction	Whitehall Road	Whitehall Road	7th	Roadway and Sidewalk Reconstruction	2017
8	Cardinal Avenue Reconstruction	Cardinal Avenue	Cardinal Avenue	8th	Roadway and Sidewalk Reconstruction	2017
9	Fire House #1 Renovations	Fire House #1	324 Washington Avenue	6th	Bathroom Restoration	2017
10	Fire House #11 Renovations	Fire House #11	441 New Scotland Avenue	9th	Exterior Passage Door	2017
11	Lincoln Park Bath House Renovations	Lincoln Park Bath House	164 Delaware Avenue	2nd	Window Restorations	2017
12	Fire House #9 Masonry Renovations	Fire House #9	360 Delaware Avenue	2nd	Terracotta Repairs	2017
13	Street Obelisk Repair	Street Obelisk at State and Eagle	State & Eagle Streets	3rd	Repair Obelisk Auto Damage	2017
14	Albany Visitors Center Masonry Renovations	Albany Visitors Center	21 Quackenbush Square	3rd	Repoint west side (Broadway)	2017
15	Henry Johnson Boulevard Bridge Rehabilitation	Henry Johnson Blvd Bridge	Henry Johnson Blvd	3rd	Bridge Rehabilitation	2017
16	New Skate Park Project	Washington Park	Washington Park	6th	New Skate Park Project	2017
17	Capital Hills New Fuel Canopy	Capital Hills Golf Course	Capital Hills Golf Course	1st	New Fuel Canopy	2017
18	Fire Department Headquarters Roof Improvements	Fire Department Headquarters	289 South Pearl Street	2nd	Metal Roof Replacement	2017
19	Softball Field Reconstruction	Arbor Hill Softball Field	North Lark Street & North Manning Blvd	4th	New Concession Stand and Softball Field Reconstruction	2017
20	Fire Suppression System - Fuel Island	Department of General Services	1 Richard Conners Blvd.	4th	Fire Suppression System - Fuel Island	2018
21	Street and Sidewalk Reconstruction Contract 1	Varies	Varies	Varies	Roadway and Sidewalk Reconstruction	2018
22	Street and Sidewalk Reconstruction Contract 2	Varies	Varies	Varies	Roadway and Sidewalk Reconstruction	2018
23	Waterfront Pedestrian Bridge Pilaster Replacement	Waterfront Pedestrian Bridge	Waterfront Pedestrian Bridge	3rd	Pilaster Replacement	2018
24	DGS Roof Replacement	Department of General Services	1 Richard Conners Blvd.	4th	Roof Replacement	2018
25	Fire House #10 Renovations	Fire House #10	130 Brevator Avenue	13th	Interior / Exterior Renovations	2018
26	Street and Sidewalk Reconstruction Contract 1	Varies	Varies	Varies	Roadway and Sidewalk Reconstruction	2019
27	Street and Sidewalk Reconstruction Contract 2	Varies	Varies	Varies	Roadway and Sidewalk Reconstruction	2019
28	Pearl Street Reconstruction	Pearl Street	Clinton Avenue to Madison Avenue	2nd/3rd	Roadway and Sidewalk Reconstruction	2019
29	New Scotland Avenue Reconstruction	New Scotland Avenue	Onderdonk to S. Manning Blvd	9th	Roadway and Sidewalk Reconstruction	2019
30	New Scotland Avenue Streetscape Project	New Scotland Avenue Streetscape Project	Quail Street to Ontario	9th	Streetscape Improvements	2019
31	Lincoln Park Bath House Renovations	Lincoln Park Bath House	164 Delaware Avenue	2nd	Door Shutters	2019
32	Fire House #9 Renovations	Fire House #9	360 Delaware Avenue	7th	Exterior Passage Door	2019
33	Fire House #11 Renovations	Fire House #11	441 New Scotland Avenue	9th	Apparatus Overhead Doors	2019
34	Albany Visitors Center Renovations	Albany Visitors Center	21 Quackenbush Square	3rd	Ceiling Replacement	2019
35	Fire House #9 Roof Improvements	Fire House #9	360 Delaware Avenue	7th	Copper Roof Replacement	2019
36	DGS Roof Improvements	Department of General Services	1 Richard Conners Blvd.	4th	Salt Shed Roof	2019
37	Fire House #1 Roof Improvements	Fire House #1	324 Washington Avenue	6th	Flat Roof & Cupola	2019
38	Street and Sidewalk Reconstruction Contract 1	Varies	Varies	Varies	Roadway and Sidewalk Reconstruction	2020
39	Street and Sidewalk Reconstruction Contract 2	Varies	Varies	Varies	Roadway and Sidewalk Reconstruction	2020
40	Fire House #7 Renovations	Fire House #7	670 Clinton Avenue	11th	Overhead Door Replacement	2020
41	Fire House #9 Renovations	Fire House #9	360 Delaware Avenue	7th	Overhead Door Replacement	2020
42	AFD HQ Renovations	AFD HQ	289 South Pearl Street	2nd	Exterior Stair Roof	2020
43	Fire House #1 Renovations	Fire House #1	324 Washington Avenue	6th	Replace Windows and Passage Doors	2020
44	DGS HVAC Improvements	Department of General Services	1 Richard Conners Blvd.	4th	Replace Roof Top Units	2020
45	Arbor Hill Community Center HVAC Improvements	Arbor Hill Community Center	47 North Lark Street	5th	Replace Roof Top Units	2020
46	West Station HVAC Improvements	West Station / Pinebush Sta.	223 Washington Avenue Ext.	12th	Replace Chiller and Condenser	2020
47	Albany Visitors Center HVAC Improvements	Albany Visitors Center	21 Quackenbush Square	3rd	Replace Cooling Tower and Fresh Air Stacks	2020
48	Woodlawn Avenue Reconstruction	Woodlawn Avenue	Partridge to West Erie Street	9th/10th	Roadway and Sidewalk Reconstruction	2020
49	Spring Street Reconstruction	Spring Street	Lark Street to Henry Johnson Blvd	6th	Roadway and Sidewalk Reconstruction	2020

	A	B	C	D	E	F
1	**Planning Department: Capital Projects 2020**					
2						
3	**Project Name**	**Short Description**	**Location**	**Ward**	**Estimate of Value of Capital Project**	**Date Completed (or Anticipated Completion Date)**
4	South End Connector Phase I	1.5 mile bicycle connection between Helderberg-Hudson Rail Trail and Mohwak Hudson trail	South Pearl, 787 Frontage Road, Underneath 787	2	$ 1,700,000.00	Completed 2020
5	Tivoli Preserve Trails System	Construction of nature trail, renovation of Judson Street parking lot	Tivoli Preserve	4 & 5	$ 1,250,000.00	2020

	A	B	C	D	E	F
1	**Recreation Department: Capital Projects 2017-2020**					
2						
3	**Project Name**	**Short Description**	**Location**	**Ward**	**Estimate of Value of Capital Project**	**Date Completed (or Anticipated Completion Date)**
4	Buckingham Pond Playground	Playground Renovation	Buckingham Pond	14	$ 165,653.15	2017
5	Rosemont	Playground Renovation	Rosemont Park	13	$ 165,159.15	2017
6	Sunset Park	Playground Renovation	Sunset Park Park	15	$ 32,320.80	2017
7	Woodlawn Park	Playground Renovation	Woodlawn Park Park	10	$ 86,935.36	2017
8	Hummel Terrece	Court Resurfacing	Hummel Terrace Park	2	$ 3,475.00	2017
9	Livingston	Court Resurfacing	Livingston	5	$ 5,759.00	2017
10	Washington Park	Court Resurfacing	Washington Park	6	$ 16,719.75	2017
11	Hoffman	Playground Renovation	Hoffman Park	1	$ 174,483.64	2018
12	Mount Hope	Playground Renovation	Mount Hope Park	1	$ 39,854.85	2018
13	Orange Street Park	Playground Renovation	Orange Street Park	3	$ 61,858.77	2018
14	Sheridan Hollow	Playground Renovation	Sheridan Hollow Park	3	$ 59,647.79	2018
15	Van Rensselaer Playground	Playground Renovation	Van Rensselaer Playground Park	3	$ 143,480.13	2018
16	Mount Hope	Court Resurfacing	Mount Hope Park	1	$ 8,745.00	2018
17	Colby Park	Court Resurfacing	Colby Park	11	$ 3,950.00	2018
18	Philip St. Park	Court Resurfacing	Philip St. Park	2	$ 5,450.00	2018
19	Mater Christi	Court Resurfacing	Mater Christi	9	$ 21,250.00	2018
20	Elizabeth St. Playground	Playground Renovation	Elizabeth St. Park	2	$ 103,329.63	2019
21	Madison Ave Park	Playground Renovation	Madison Ave Park	10	$ 106,447.33	2019
22	Elizabeth St. Park	Court Resurfacing	Elizabeth St. Park	2	$ 3,785.00	2019
23	Madison Ave	Court Resurfacing	Madison Ave	10	$ 34,549.00	2019
24	Arbor Hill Drainage	Field Resurfacing	Arbor Hill Sports Complex	4	$ 68,778.00	2019
25	Colby Playground	Playground Renovation	Colby Park	11	$ 125,058.20	2020
26	Franklin St. Playground	Playground Renovation	Franklin St. Park	2	$ 66,901.76	2020
27	Livingston Park	Playground Renovation	Black Lives Matter Park	5	$ 241,392.22	2020
28	Philip St. Park	Playground Renovation	Philip St. Park	2	$ 71,716.66	2020
29	Lower Lincoln	Playground Renovation	Lincoln Park	2	$ 77,788.93	2020
30						
31					$ 1,894,489.12	

	A	B	C	D	E	F	G	H	I
1	**Water Department: Capital Projects 2018-2020**								
2									
3	**Project Name**	**Short Description**	**Location**	**Ward (note "All" is a city wide benefit)**	**2018**	**2019**	**2020**	**Estimate of Value of Capital Project**	**Date Completed (or Anticipated Completion Date)**
4	2017 CIPP	Cured in place sewer lining	sewer lining multiple locations	1,3,4,6,7,9,10,13,14,15	$ 1,043,000			$ 1,043,000	2018
5	2018 CIPP	Cured in place sewer lining	sewer lining multiple locations	2,3,7,8,9, 11,12,13,14	$ 194,023			$ 194,023	2018
6	Alcove	improvements to reservoir gate house	Alcove, NY	All	$ 649,914			$ 649,914	2018
7	Architectural Services	Facilites assessment of 10 N. Enterprise Dr and 35 Erie Blvd.	Enterprise Drive	All	$ 44,500			$ 44,500	2018
8	ASCO Transfer Switch Equipment	Generator equipment	Loudonville Reservoir	All	$ 8,025			$ 8,025	2018
9	Basic Creek Dam Rehabilitation	Piezometer installation	Basic Creek Reservoir - Westerlo	All	$ 5,551			$ 5,551	2018
10	Beaver Creek Phase 6	stormwater/CSO management	Sewer separation	11	$ 555,498			$ 555,498	2018
11	Capital Improvements Supplemental Study	System wide planning	Enterprise Drive	All	$ 29,804			$ 29,804	2018
12	Chimney Rehab	Beaver Creek Trunk sewer MH rehabilitation	Lake Ave	10	$ 43,999			$ 43,999	2018
13	Church Street	New water mains	Church St	2	$ 16,080			$ 16,080	2018
14	Containment Wall	WTP improvement	Feura Bush, NY	All	$ 5,400			$ 5,400	2018
15	Elberon CSO	Beaver Creek stormwater separation	Elberon Place & Washington Park Lake	6,10	$ 348,868			$ 348,868	2018
16	Electric Service to Floatation Device	Electrical work	Buckingham Pond	14	$ 1,612			$ 1,612	2018
17	Engineering Services	System wide planning	Enterprise Drive	All	$ 32,502			$ 32,502	2018
18	Hackeet Main Replacement	New 16 inch water main on Hackett Blvd	Hackett Blvd	7,9	$ 533,612			$ 533,612	2018
19	Loudonville	Basin Improvements	Loudonville Reservoir	All	$ 122,171			$ 122,171	2018
20	Ramsey Place	Stormwater Separation and Green Infrastrucuture Project	Ramsey Place	9	$ 9,550			$ 9,550	2018
21	Rensselaer Lake Dam	Slope and outlet repairs	Six Mile/Fuller Road	All	$ 280,964			$ 280,964	2018
22	SCADA	telemetry for water system	Alcove, NY	All	$ 25,281			$ 25,281	2018
23	Selkirk Culvert	Tunnel improvements	Feura Bush, NY	All	$ 16,447			$ 16,447	2018
24	Shaker Park	New water mains	Shaker Park	4	$ 21,800			$ 21,800	2018
25	Steven's Farm	hydrology study	Stevens Farm	1	$ 17,280			$ 17,280	2018
26	2019 CIPP	Cured in place sewer lining	sewer lining multiple locations	1,7,8,9,11, 12,13,14,15		$ 487,867		$ 487,967	2019
27	Albany Dams	condition assessments of AWB owned dams	Albany, Westerlo, Coeymans	All		$ 136,252		$ 136,252	2019
28	Alternative Analysis for Advancing the Rehabilitation of manholes	sewer improvements	Beaver Creek Trunk system	All		$ 23,400		$ 23,400	2019
29	Beneficial Use Determination (BUD) Assistance for WTP Sludge	Study for sludge use at water treatment plant	Feura Bush, NY	All		$ 6,765		$ 6,765	2019
30	Krumkill Sanitary Sewer	Trunk sewer improvements	Krum Kill Trunk sewer corridor	15	$ 7,470	$ 3,000		$ 10,470	2019
31	Mariette Place GI	Stormwater/Green Infrastructure LTCP project	Mariette Place	8		$ 1,632		$ 1,632	2019
32	Normanskill Farm Drainage	Culvert work and access road improvements	Stevens Farm	1	$ 49,956	$ 403,886		$ 453,842	2019
33	Pine Bush Pumping Station	pump and controls work	Fuller Road	All	$ 9,538	$ 7,315		$ 16,853	2019
34	Ramsey	Stormwater Separation and Green Infrastrucuture Project	Ramsey Place	9		$ 2,253,513		$ 2,253,513	2019
35	Stormwater Modeling and Flood Mitigation	engineering study for Melrose flood abatement	Melrose	13		$ 18,941		$ 18,941	2019
36	2020 CIPP	Cured in place sewer lining	sewer lining multiple locations	1,3,4,5,6,7,8,9,13,14,15			$ 437,624	$ 437,624	2020
37	Albany Colonie Interconnection	emergency interconnection of water systems	Loudonville Reservoir and Route 155	All	$ 127,000	$ 127,644	$ 38,301	$ 292,945	2020
38	Arch Street - Hydraulic improvements to trunk sewer	improve hydraulics of Beaver Creek Trunk Sewer	Arch St. and South Pearl St	2			$ 25,565	$ 25,565	2020
39	Booster Pump Station & Harriman Campus Tank	pressure enhancements for Upper Washington Service area	Harriman Campus and Colvin ave	12,13,15	$ 64,943	$ 5,518,491	$ 101,565	$ 5,684,999	2020
40	BUD WTP Sludge	Study for sludge use at water treatment plant	Feura Bush, NY	All			$ 550	$ 550	2020
41	Comprehensive Capital Improvements Supplemental Studies	System wide planning	Enterprise Drive	All		$ 13,520	$ 203	$ 13,723	2020
42	Contract Support	Records Management	Enterprise Drive	All			$ 3,015	$ 3,015	2020
43	Document Imaging	system wide records management	Enterprise Drive	All			$ 18,439	$ 18,439	2020
44	Feura Bush Plant Upgrades	Office and Operations room improvements at WTP	Feura Bush, NY	All	$ 1,084,222	$ 1,906,558	$ 38,444	$ 3,029,224	2020
45	Floatables	Floatable Control facilities - LTCP projects	facilities are located in Ward 3	All	$ 3,420,743	$ 3,437,193	$ 283,468	$ 7,141,405	2020
46	Lagoon 2 Slope Improvements	Solids management at WTP	Feura Bush, NY	All	$ 678,095	$ 716,344	$ 7,500	$ 1,401,940	2020
47	Liquid Lime Evaluation	WTP corrosion control study	Feura Bush, NY	All	$ 2,547		$ 20,949	$ 23,496	2020
48	LTCP	Miscellaneous engineering - LTCP	Beaver Creek Trunk system	All	$ 484,416	$ 3,200	$ 624,650	$ 1,112,266	2020
49	Mereline GI	Stormwater/Green Infrastructure LTCP project	Mereline Ave	1	$ 61,293	$ 504,469	$ 262,974	$ 828,736	2020
50	Safe Yield for Basic/Alcove	Study of safe yield of our water supply reservoirs	Coeymans and Westerlo, NY	All			$ 5,940	$ 5,940	2020
51	Sedimentation Basin	Sedimentation Basin improvements at WTP	Feura Bush, NY	All	$ 89,545	$ 140,222	$ 48,533	$ 278,300	2020
52	Six Mile	outlet structure	Six Mile/Fuller Road	All	$ 10,070		$ 15,506	$ 25,576	2020
53	Surveying	survey for Marloborough Court PS relocation	Marlborough Court	8			$ 2,975	$ 2,975	2020
54	Tivoli	daylighting of Patroon Creek	Tivoli Preserve	4,5	$ 406,530	$ 2,760,452	$ 18,122	$ 3,185,103	2020
55	Upper Washington Sewage Pumping Station and Force Main	diversion of dry weather flow from Beaver Creek Trunk system	Harriman Campus	All	$ 91,977	$ 3,753,837	$ 1,673,764	$ 5,519,578	2020
56	Woodlawn Park Water Reuse Project	Water re-use for irrigation of the Babe Ruth Baseball field	Woodlawn Ave.	10		$ 32,300	$ 11,443	$ 43,743	2020
57	Lead Service Replacement - Spring Street	Replace lead service lines with copper	Spring Street	6			$ 88,582.00		2020
58	Par Circle Drainage Improvement	Drainage swale improvements	Par Circl	8			$ 106,000.00		2020
59	water system improvements	Install various water mains	multiple locations	1, 3, 7, 14			$ 1,388,791.49		2020
60	Brevator Check Valve at Upper Washington Pressure Zone	Water check valve to isolate pressure zone.	Brevator Ave	13			$ 90,000.00		2020
61	Sewer Improvement	New sewer main	Briar Ave	15			$ 79,620.00		2020